

39 47 30

Latitude 39° 50'

Longitude 80° 40'

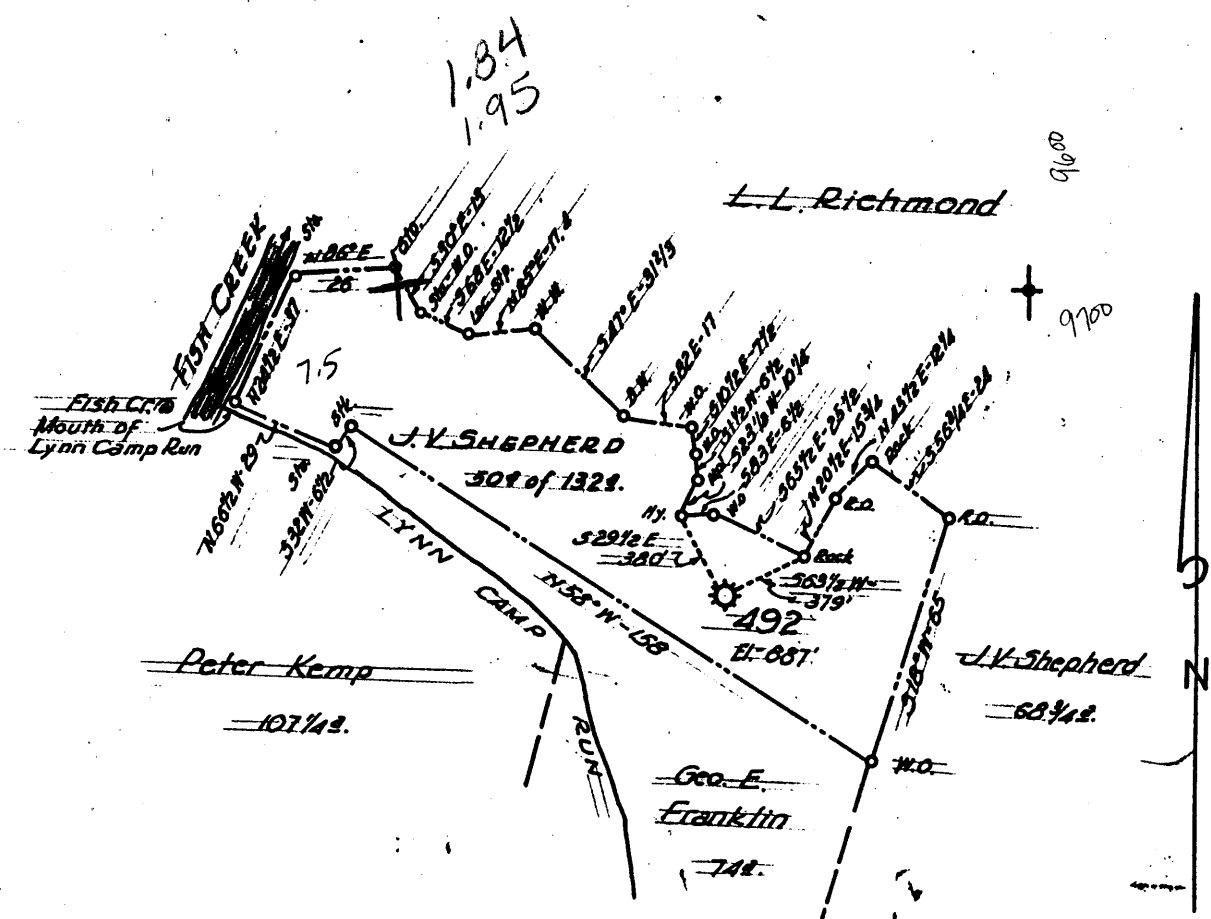

RECEIVED
 SEP 17 '91
 Division of Energy
 Oil and Gas Section

New Location
 Drill Deeper
 Abandonment

FORMERLY H.N.G. Co. WELL No 492

Company A.M. SNIDER 37500
 Address HUNDRED, W. VA.
 Farm J.V. SHEPHERD
 Tract _____ Acres 132 Lease No. _____
 Well (Farm) No. _____ Serial No. 492
 Elevation (Spirit Level) 887'
 Quadrangle CAMERON (Clem Estn 7.5)
 County MARSHALL District MEADE
 Engineer HENRY A. HAIN
 Engineer's Registration No. 3150
 File No. A.M.S.-22-60 Drawing No. _____
 Date _____ Scale 1" = 50 POLES

STATE OF WEST VIRGINIA
 DEPARTMENT OF MINES
 OIL AND GAS DIVISION
 CHARLESTON

WELL LOCATION MAP
 FILE NO. 051-0736

+ Denotes location of well on United States Topographic Maps, scale 1 to 62,500, latitude and longitude lines being represented by border lines as shown.

- Denotes one inch spaces on border line of original tracing.

MAR 20 1992