

June 9/28/92

LATITUDE
39°-47'-30" 9500'

TOPO LOCATION
7-1/2 SERIES + 0.235
1.83W

LONGITUDE
80°-04'-08" 1150'

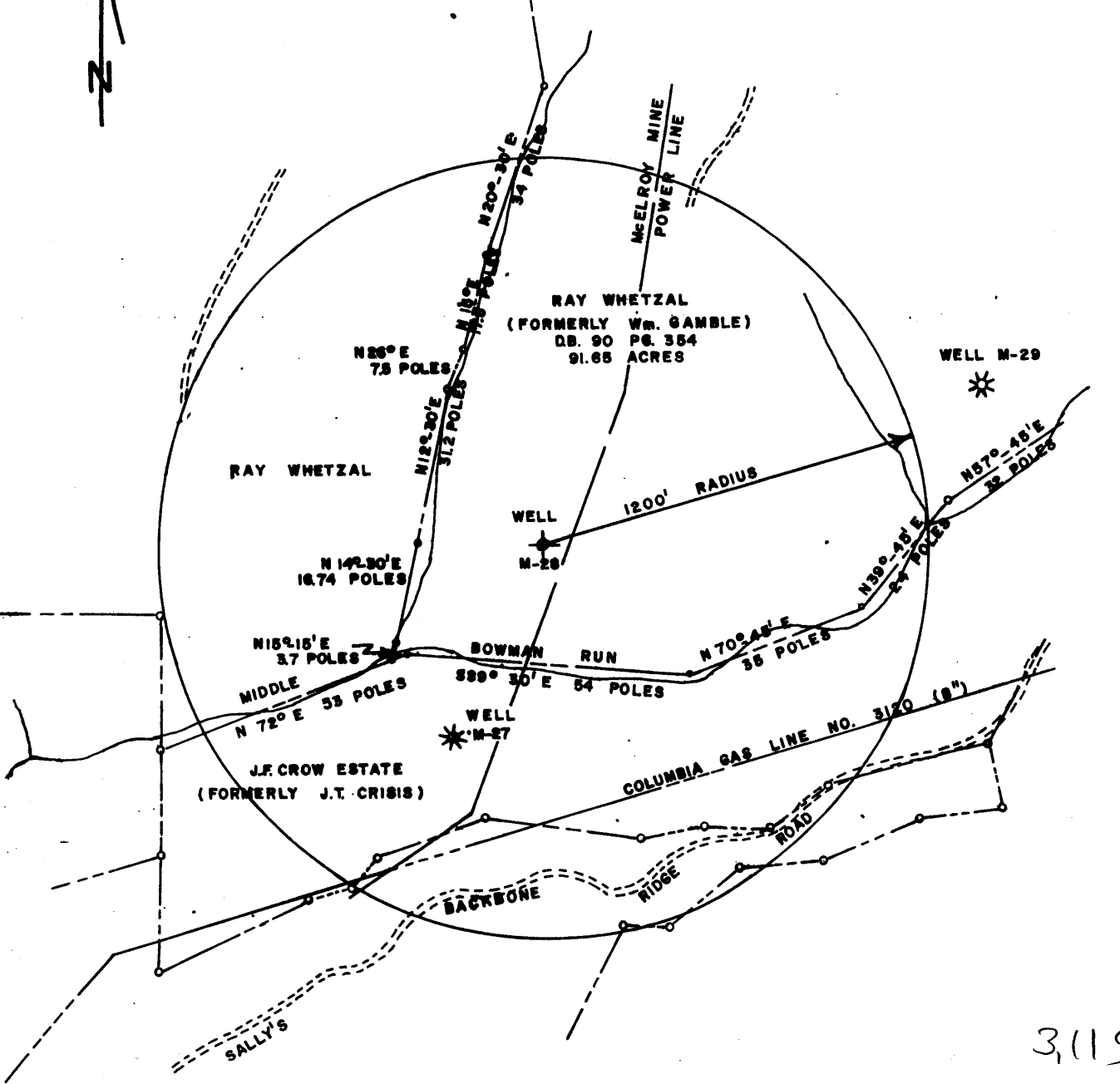

3,115
1.83W

(+) DENOTES LOCATION OF WELL ON UNITED STATES TOPOGRAPHIC MAPS

FILE NO. _____
DRAWING NO. B-22
SCALE 1" = 500'
MINIMUM DEGREE OF ACCURACY 1 in 5000
PROVEN SOURCE OF ELEVATION COMPANY SURVEY TIED INTO USGS NETWORK

I, THE UNDERSIGNED, HEREBY CERTIFY THAT THIS PLAT IS CORRECT TO THE BEST OF MY KNOWLEDGE AND BELIEF AND SHOWS ALL THE INFORMATION REQUIRED BY LAW AND THE REGULATIONS ISSUED AND PRESCRIBED BY THE DEPARTMENT OF ENERGY.

(Signed) Michael J. Peacock
R.P.E. 11393 L.L.S. _____

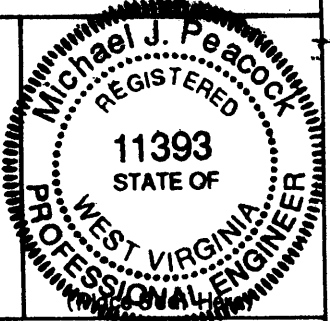

STATE OF WEST VIRGINIA
DEPARTMENT OF ENERGY
OIL AND GAS DIVISION



DATE JULY 30, 1992
OPERATOR'S WELL NO. M-28
API WELL NO. _____

WELL TYPE: OIL ___ GAS X LIQUID INJECTION ___ WASTE DISPOSAL ___
DRY HOLE X (IF "GAS": PRODUCTION ___ STORAGE ___ DEEP ___ SHALLOW ___ ABANDONED X)
LOCATION: ELEVATION 1112.25 WATERSHED MIDDLE BOWMAN RUN
DISTRICT MEADE COUNTY MARSHALL
QUADRANGLE GLEN EASTON, WEST VIRGINIA (Amerson SW)
SURFACE OWNER RAY WHETZAL ACREAGE 91.65 Ac.
OIL & GAS ROYALTY OWNER _____ LEASE ACREAGE _____

PROPOSED WORK: DRILL ___ CONVERT ___ DRILL DEEPER ___ REDRILL X FRACTURE OR STIMULATE ___ PLUG OFF OLD FORMATION ___ PERFORATE NEW FORMATION ___ OTHER PHYSICAL CHANGE IN WELL (Specify) _____

PLUG AND ABANDON ___ CLEANOUT AND REPLUG X
TARGET FORMATION NONE ESTIMATED DEPTH _____
WELL OPERATOR MCELROY COAL COMPANY DESIGNATED AGENT C. BERT SHELEK
ADDRESS P.O. BOX 537, MOUNDSVILLE, WV 26041 ADDRESS P.O. BOX 537, MOUNDSVILLE, WV 26041

OCT 28 1992

MARSHALL COUNTY NAME PERMIT

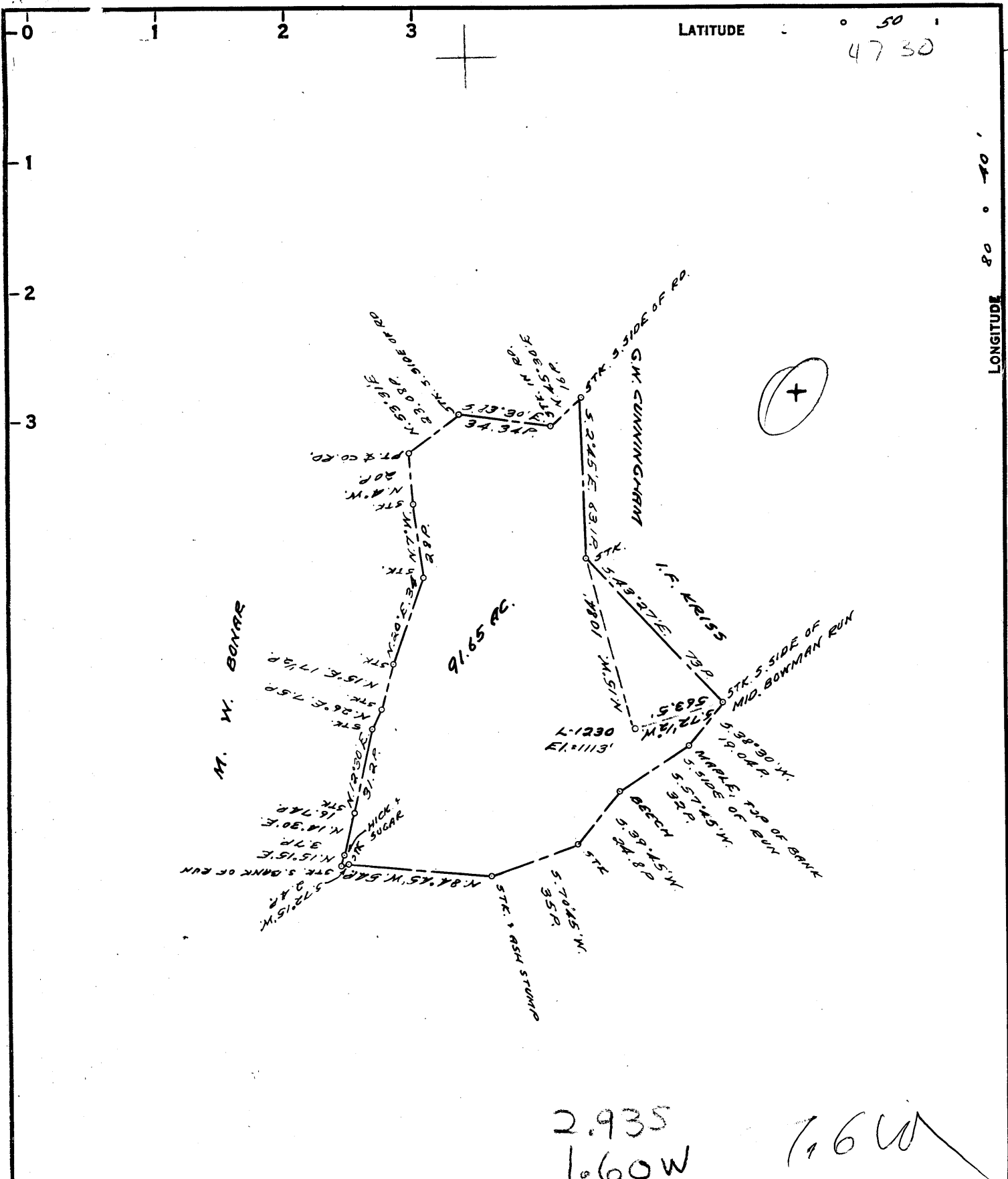

2.935
1.60W
7.6W
3.0

COAL OWNED BY _____
 NEW LOCATION
 DRILL DEEPER
 ABANDONMENT

APR 25 1960

0-25-27

COMPANY THE MANUFACTURERS LIGHT & HEAT
 ADDRESS 800 UNION TRUST BLDG. PGH. PA.
 FARM W. C. GAMBLE (J. N. KEELY)
 TRACT _____ ACRES 91.65 LEASE NO. 2886
 WELL (FARM) No. 1 SERIAL No. 1230
 ELEVATION (SPIRIT LEVEL) 1113'
 QUADRANGLE CAMERON
 COUNTY MARSHALL DISTRICT MEADE
 ENGINEER Robert M. Neill
 ENGINEER'S REGISTRATION No. 361-E
 FILE No. _____ DRAWING No. Y-25-90
 DATE 23 MAR. 1960 SCALE 1" = 800'

STATE OF WEST VIRGINIA
 DEPARTMENT OF MINES
 OIL AND GAS DIVISION
 CHARLESTON

WELL LOCATION MAP

FILE No. MARS-417A
 now MARS-740

+ DENOTES LOCATION OF WELL ON UNITED STATES TOPOGRAPHIC MAPS. SCALE 1 TO 62,500. LATITUDE AND LONGITUDE LINES BEING REPRESENTED BY BORDER LINES AS SHOWN.
 - DENOTES ONE INCH SPACES ON BORDER LINE OF ORIGINAL TRACING.



443

STATE OF WEST VIRGINIA
DEPARTMENT OF MINES
OIL AND GAS DIVISION

WELL RECORD

Quadrangle _____

Permit No. ~~1176A~~ #740

Oil or Gas Well GAS
(KIND)

Company The Manufacturers Light and Heat Company

Address 800 Union Trust Bldg., Pittsburgh, Pa.

Farm W. C. Gamble (J. N. Neely) Acres 91.65

Location (waters) _____

Well No. L-1230 Elev. 1113

District Meade County Marshall

The surface of tract is owned in fee by _____

Address _____

Mineral rights are owned by _____

Address _____

Drilling commenced October 13, 1904

Drilling completed November 15, 1904

Date Shot _____ From _____ To _____

With _____

Open Flow _____ /10ths Water in _____ Inch

_____ /10ths Merc. in _____ Inch

Volume _____ Cu. Ft.

Rock Pressure _____ lbs. _____ hrs.

Oil _____ bbls., 1st 24 hrs.

Fresh water _____ feet _____ feet

Salt water _____ feet _____ feet

Casing and Tubing	Used in Drilling	Left in Well	Packers
Size			
16			Kind of Packer _____
13			
10 "	1198'	680'	Size of _____
8 1/4 "	1740'		
6 5/8 "	2020'	2020'	Depth set _____
5 3/16			
3			Perf. top _____
2			Perf. bottom _____
Liners Used _____			Perf. top _____
			Perf. bottom _____

CASING CEMENTED _____ SIZE _____ No. Ft. _____ Date _____

COAL WAS ENCOUNTERED AT _____ FEET _____ INCHES

_____ FEET _____ INCHES FEET _____ INCHES

_____ FEET _____ INCHES FEET _____ INCHES

Formation	Color	Thick- ness	Top	Bottom	Oil, Gas or Water	Depth Found	Remarks
Natural Coal		3	360	363			
Maple Town Coal		5	696	701			
Pittsburgh Coal		5	786	791			
Murphy Sand		40	922	962	Five bailers - water		
Dunkard Sand		30	1200	1280			
Salt Sand		194	1546	1740	Salt Sand - Dry		
Sand		10	1825	1835			
Big Lime		50	1835	1884			
Big Injun Sand		280	1884	2164	Water in Big Injun		
Molun Sand		10	2492	2502			
Red Rock		80	2599	2679			
Slate & Shells		88	2679	2767			
Top of Sand		13	2767	2780			
Total			2780				
Drilled Deeper January 25, 1915 (Total Depth 2848) Retubed with 2891' - 2" Packed with O.W.S. Packer Open flow pressure mins. 1 2 3 4 5 Rock lbs. 46 59 67 75 79 109							

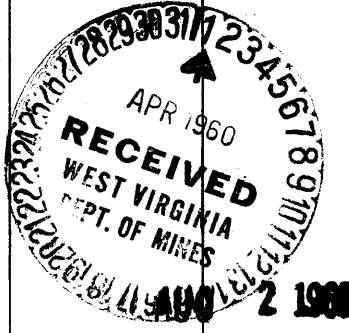

Formation	Color	Hard or Soft	Top	Bottom	Oil, Gas or Water	Depth Found	Remarks

Date March 30, _____, 1960

APPROVED: THE MANUFACTURERS LIGHT AND HEAT CO. Owner

By Walter A. Pomeroy
Land Agent (7/1/6)

AFFIDAVIT OF PLUGGING AND FILLING WELL

AFFIDAVIT SHOULD BE MADE IN TRIPLICATE, one copy mailed to the Division, one copy to be retained by the Well Operator and the third copy (and extra copies if required) should be mailed to each coal operator at their respective addresses.

McElroy Coal Company
Coal Operator or Owner
P. O. Box 537, Moundsville, WV 26041
Address

McElroy Coal Company
Name of Well Operator
P. O. Box 537, Moundsville, WV 26041
Complete Address

January 05, 19 93

WELL AND LOCATION

Meade District

Marshall County

Coal Operator or Owner
Address

Ray A. Whetzal
Lease or Property Owner
434 Short Poplar Ave., Moundsville, WV 26041
Address

WELL NO. M-28

Ray A. Whetzal Farm

STATE INSPECTOR SUPERVISING PLUGGING

Randal Micko

AFFIDAVIT

STATE OF WEST VIRGINIA,

County of Harrison

ss:

Calvin C. Lofton

and George R. Gore

being first duly sworn according to law depose and say that they are experienced in the work of plugging and filling oil and gas wells and were employed by McElroy Coal Company, well operator, and participated in the work of plugging and filling the above well, that said work was commenced on the 28th day of December, 19 92, and that the well was plugged and filled in the following manner:

Sand or Zone Record Formation	Filling Material	Plugs Used Size & Kind	Casing	
			CSG PULLED	CSG LEFT IN
Tripped in and cleaned 9 7/8" hole to 60'. Reduced hole to 7 7/8" and cleaned 7 7/8" hole to 1,534'. Cleaned 7 7/8" hole through Pittsburgh Coal from 789' to 797'. Cemented hole from 1,534' back to surface using 900 sacks of poz mix and 225 sacks of thixotropic cement. Sent cement plug from 1,534' to 997' with poz mix. Sent cement plug from 997' to 589' with thixotropic cement. Sent cement plug from 589' back to surface with poz mix. Cement did circulate. Used 1,000 gallons of mud flush.				
TOTAL SOLID CEMENT PLUG: 1,534 feet				
Coal Seams			Description of Monument	
(Name) Pittsburgh coal:	789 feet to 797 feet		Eight feet of 4 1/2" casing with plaque stating: McElroy Coal Co. Well M-28 Permit #47-51-00740 P	

and that the work of plugging and filling said well was completed on the 4th day of January, 19 93.
And further deponents saith not.

Calvin C. Lofton
George R. Gore

Sworn to and subscribed before me this Official day of January, 19 93.



NOTARY PUBLIC
STATE OF WEST VIRGINIA
Charlotte Heater
Rt. 1, Box 60d
Mt. Clare, WV 26408
My commission expires June 29, 1999

Charlotte Heater
Notary Public

1996

Permit No. 47-51-00740 P