

INSTRUCTIONS

- 1) Attach a photo copy of the location of the well on a 7.5 minute Quadrangle with the corresponding Longitude and Latitude.
- 2) Designate the location of the well with the symbol (+).

RECEIVED

West Virginia Division of Environmental Protection

JUL 09 1993

Permitting Office of Oil & Gas

SEE ATTACHED PHOTO COPY

17588

1833
20000

2.565
0.97W

13400' S
80 32 30

I, the undersigned, hereby certify that this plat is correct to the best of my knowledge and belief.

SIGNED

[Signature]

TITLE

[Title]

DATE July 2, 1993

OPERATORS WELL NO. 1787

API WELL NO. 051-748-N

F.M.
FERRELL WELL
DRILLED 1914

STATE OF WEST VIRGINIA
DEPARTMENT OF ENERGY
OIL AND GAS DIVISION

no 124 no 100

WELL TYPE: OIL GAS LIQUID INJECTION WASTE DISPOSAL
(IE "GAS" PRODUCTION STORAGE DEEP SHALLOW)

LOCATION: ELEVATION 1330 top of cat. WATER SHED
DISTRICT CAMERON COUNTY MARSHALL
QUADRANGLE CAMERON 278

SURFACE OWNER HIGHLAND CEMETERY ASSOC. ACREAGE
OIL & GAS ROYALTY OWNER HIGHLAND CEMETERY ASSOC. LEASE ACREAGE 60
LEASE NO.

JUL 18 1993

PRODUCING FORMATION TOTAL DEPTH 3409'

WELL OPERATOR CAMERON GAS CO. DESIGNATED AGENT C. R. COLEMAN

ADDRESS 8 ADALINE AVE ADDRESS

CAMERON W.V. 26033

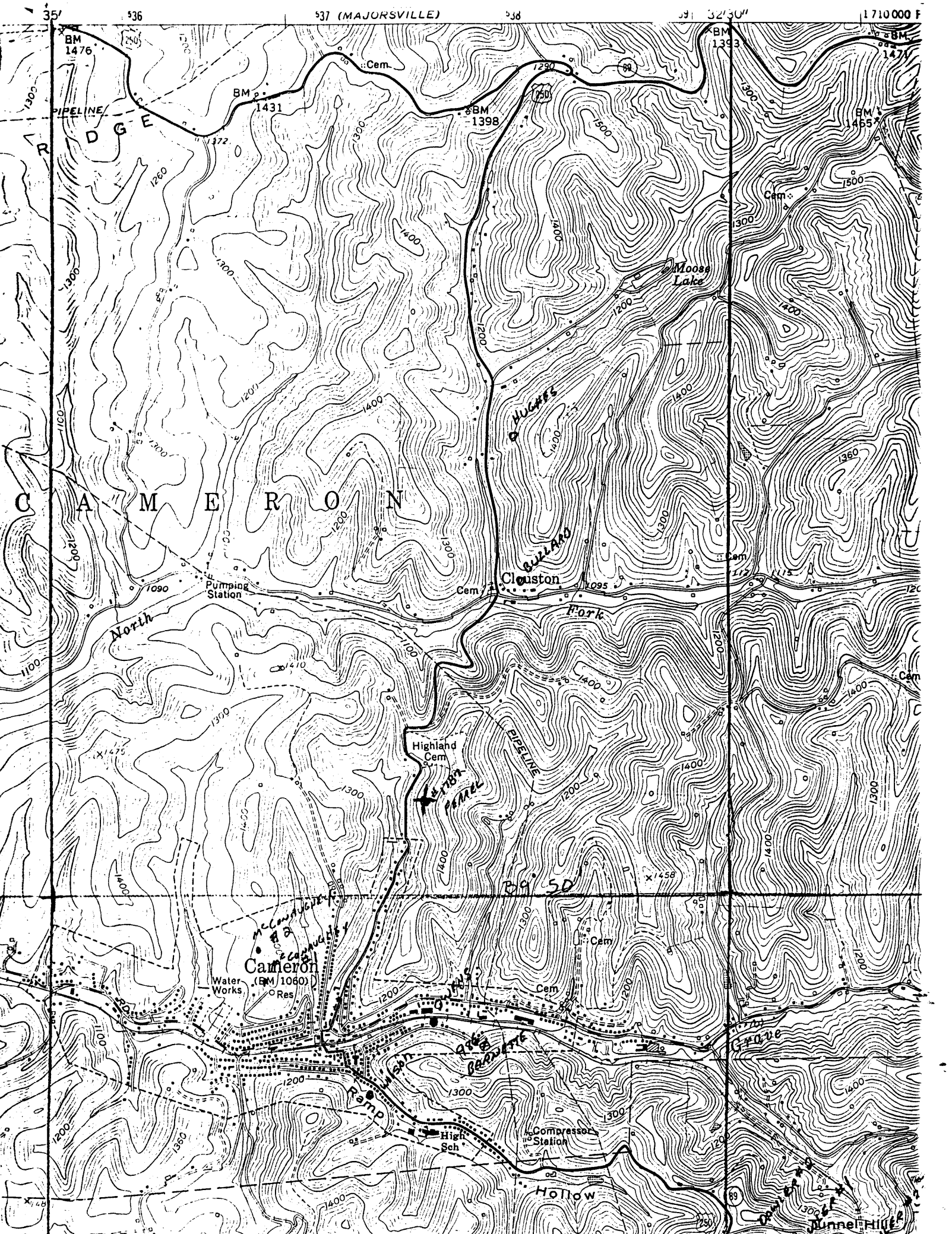

STATE OF WEST VIRGINIA
DIVISION OF ENVIRONMENTAL PROTECTION
SECTION OF OIL AND GAS

WELL REGISTER ASSIGNMENT

This API Number 47- 51-00748, issued to CAMERON GAS COMPANY is evidence of permission to operate the well that is referenced at the location described on the attached plat, subject to the provisions of Chapters 22 and 22B of the West Virginia Code of 1931, as amended, and all rules and regulations promulgated thereunder. The name and telephone number of the Oil and Gas Inspector for this well is RANDAL MICK -
304-986-3324.

Spills or emergency discharges must be reported to 1-800-654-3312.

Failure to abide by all statutory and regulatory provisions governing all duties and operations hereunder may result in suspension or revocation of your permits and in addition may result in civil and/or criminal penalties.

The enclosed WR-35 must be completed by you and returned to this office. In addition annual production reports must be submitted on this well and failure to do so may require you to plug the well.

Theodore M. Streit
Chief

By: 

Title: _____

Operator's Well No: FERRELL # 1787

Farm Name: HIGHLAND CEMETARY ASSOC.

API Well Number : 47- 51-00748 N

Date Issued : 07/09/93