

Well is located on topo map 12,748 feet south of Latitude: 39° 52' 30"

Well is located on topo map 5,114 feet west of Longitude: 80° 32' 30"

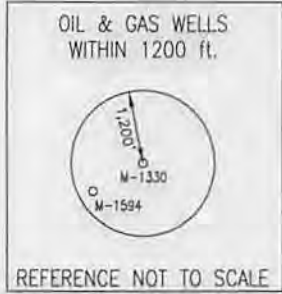
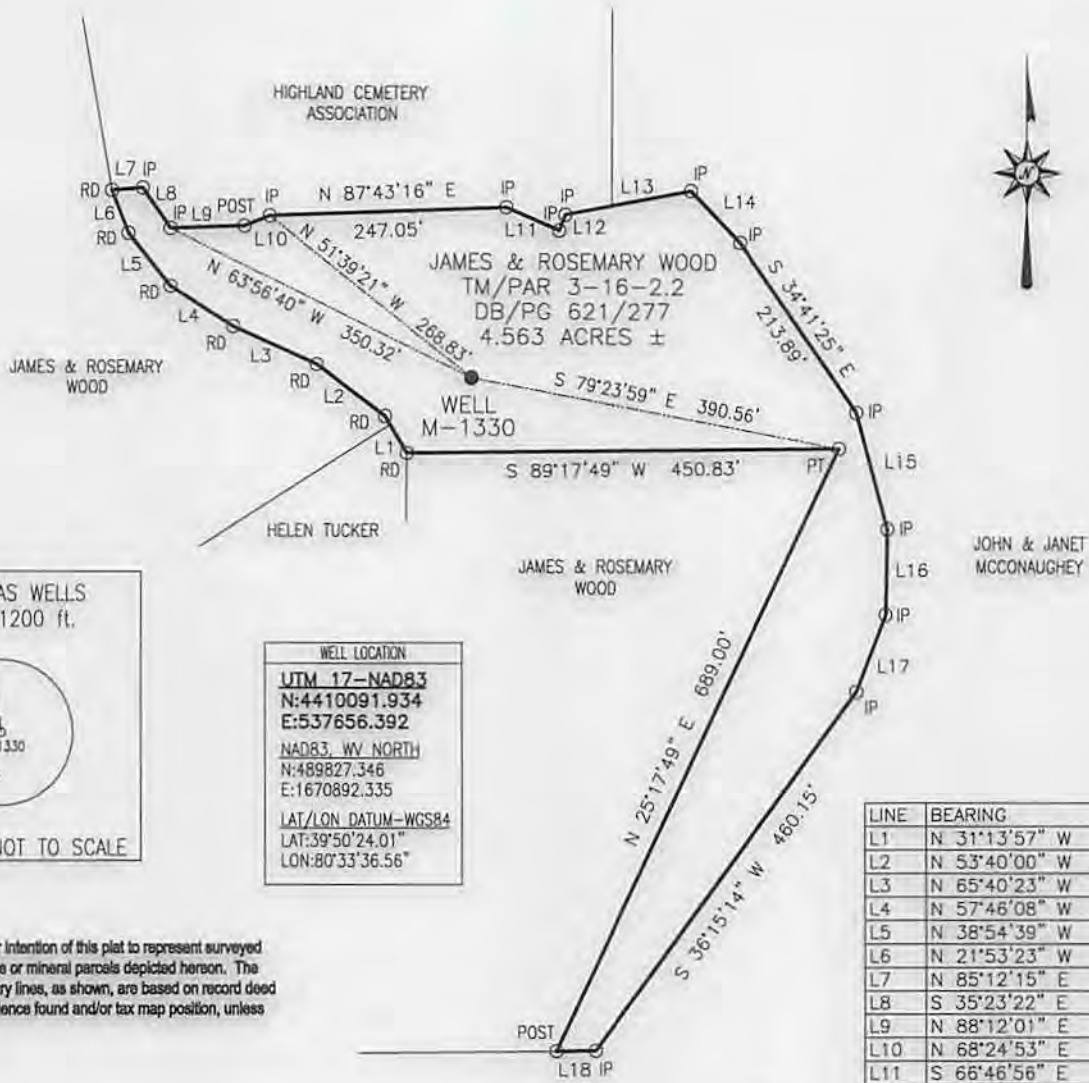

WELL LOCATION	
UTM 17-NAD83	
N:4410091.934	
E:537656.392	
NAD83, WV NORTH	
N:489827.346	
E:1670892.335	
LAT/LON DATUM-WGS84	
LAT:39°50'24.01"	
LON:80°33'36.56"	

LINE	BEARING	DISTANCE
L1	N 31°13'57" W	44.31'
L2	N 53°40'00" W	89.19'
L3	N 65°40'23" W	95.55'
L4	N 57°46'08" W	77.66'
L5	N 38°54'39" W	69.89'
L6	N 21°53'23" W	46.95'
L7	N 85°12'15" E	32.23'
L8	S 35°23'22" E	50.17'
L9	N 88°12'01" E	77.46'
L10	N 68°24'53" E	28.45'
L11	S 66°46'56" E	59.97'
L12	N 21°27'16" E	17.34'
L13	N 79°08'30" E	133.35'
L14	S 44°07'21" E	74.06'
L15	S 15°21'14" E	124.39'
L16	S 01°02'35" W	88.26'
L17	S 20°46'22" W	85.91'
L18	S 89°29'01" W	40.99'

NOTE:
It is not the purpose or intention of this plat to represent surveyed locations of the surface or mineral parcels depicted hereon. The location of the boundary lines, as shown, are based on record deed descriptions, field evidence found and/or tax map position, unless otherwise noted.

Blue Mountain Inc.
11023 MASON DIXON HIGHWAY
BURTON, WV 26562
PHONE: (304) 662-6486

FILE #: M-1330
DRAWING #: M-1330
SCALE: 1" = 200'
MINIMUM DEGREE OF ACCURACY: 1/2500
PROVEN SOURCE OF ELEVATION: U.S.G.S. MONUMENT THOMAS 1498.81'

I, THE UNDERSIGNED, HEREBY CERTIFY THAT THIS PLAT IS CORRECT TO THE BEST OF MY KNOWLEDGE AND BELIEF AND SHOWS ALL THE INFORMATION REQUIRED BY LAW AND THE REGULATIONS ISSUED AND PRESCRIBED BY THE DEPARTMENT OF ENVIRONMENTAL PROTECTION.

Signed: *[Signature]*
R.P.E.: _____ L.L.S.: P.S. No. 2000



(+) DENOTES LOCATION OF WELL ON UNITED STATES TOPOGRAPHIC MAPS WVDEP
OFFICE OF OIL & GAS
601 57TH STREET
CHARLESTON, WV 25304



DATE: AUGUST 1, 2014
OPERATOR'S WELL #: M-1330
API WELL #: 47 51 00748 P
STATE COUNTY PERMIT

Well Type: Oil Waste Disposal Production Deep
 Gas Liquid Injection Storage Shallow

WATERSHED: MIDDLE GRAVE CREEK-GRAVE CREEK ELEVATION: 1309.32'
COUNTY/DISTRICT: MARSHALL/CAMERON QUADRANGLE: CAMERON, WV-PA 7.5'
SURFACE OWNER: JAMES P. & ROSEMARY WOOD ACREAGE: 4.563±
OIL & GAS ROYALTY OWNER: _____ ACREAGE: _____
DRILL CONVERT DRILL DEEPER REDRILL FRACTURE OR STIMULATE
PLUG OFF OLD FORMATION PERFORATE NEW FORMATION PLUG & ABANDON
CLEAN OUT & REPLUG OTHER CHANGE (SPECIFY): _____
TARGET FORMATION: NONE ESTIMATED DEPTH: _____
WELL OPERATOR CONSOLIDATION COAL COMPANY DESIGNATED AGENT CHRISTIAN WARFIELD
Address 6126 ENERGY DRIVE Address 6126 ENERGY DRIVE
City MOUNDSVILLE State WV Zip Code 26041 City MOUNDSVILLE State WV Zip Code 26041

08/29/2014

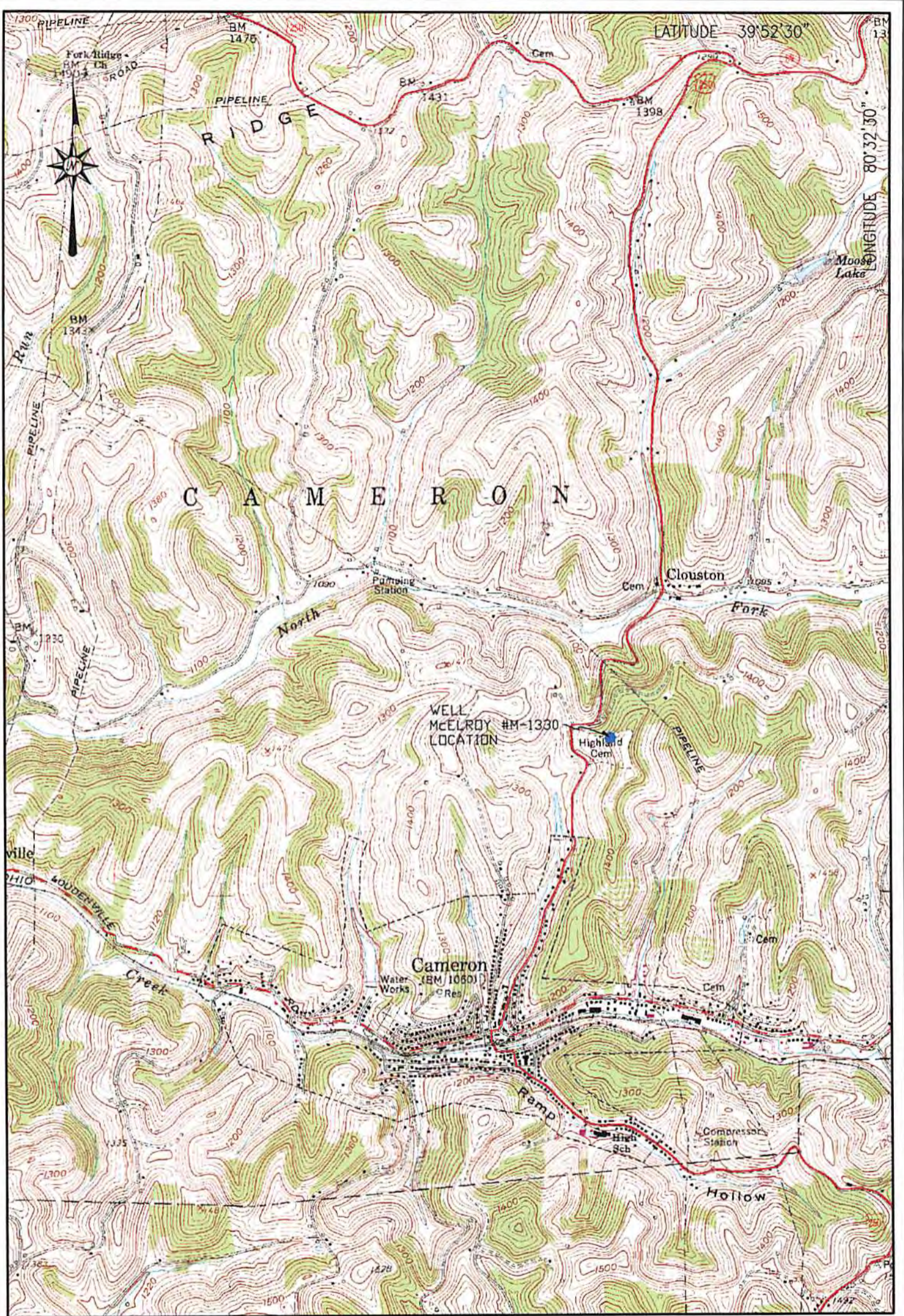

LOCATION MAP
AUGUST 1, 2014

Blue Mountain Inc.
 11023 MASON DIXON HIGHWAY
 BURTON, WV 26562
 PHONE: (304) 662-6486

McELROY WELL # M-1330
 CAMERON QUADRANGLE
 WEST VIRGINIA

SCALE 1" = 2000'
 2000' 4000' 6000'



BLUE MOUNTAIN INC.