

WW-7
8-30-06



West Virginia Department of Environmental Protection
Office of Oil and Gas

WELL LOCATION FORM: GPS

API: 47-051-00755 WELL NO.: M-1532

FARM NAME: BETTY RIGGS

RESPONSIBLE PARTY NAME: Consolidation Coal Company

COUNTY: MARSHALL DISTRICT: CAMERON CORP.

QUADRANGLE: CAMERON WV, PA

SURFACE OWNER: DAVID W. MATTHEWS

ROYALTY OWNER: _____

UTM GPS NORTHING: 4,408,381 m

UTM GPS EASTING: 537,292 m GPS ELEVATION: 334 m (1096')

The Responsible Party named above has chosen to submit GPS coordinates in lieu of preparing a new well location plat for a plugging permit or assigned API number on the above well. The Office of Oil and Gas will not accept GPS coordinates that do not meet the following requirements:

1. Datum: NAD 1983, Zone: 17 North, Coordinate Units: meters, Altitude: height above mean sea level (MSL) – meters.
2. Accuracy to Datum – 3.05 meters
3. Data Collection Method:

Survey grade GPS : Post Processed Differential _____

Real-Time Differential

Mapping Grade GPS _____ : Post Processed Differential _____

Real-Time Differential _____

RECEIVED
Office of Oil and Gas

MAR 9 2021

WV Department of
Environmental Protection

4. Letter size copy of the topography map showing the well location.

I the undersigned, hereby certify this data is correct to the best of my knowledge and belief and shows all the information required by law and the regulations issued and prescribed by the Office of Oil and Gas.

Signature

Professional Surveyor

Title

DECEMBER 13, 2020

Date

07/16/2021

47-051-00755P

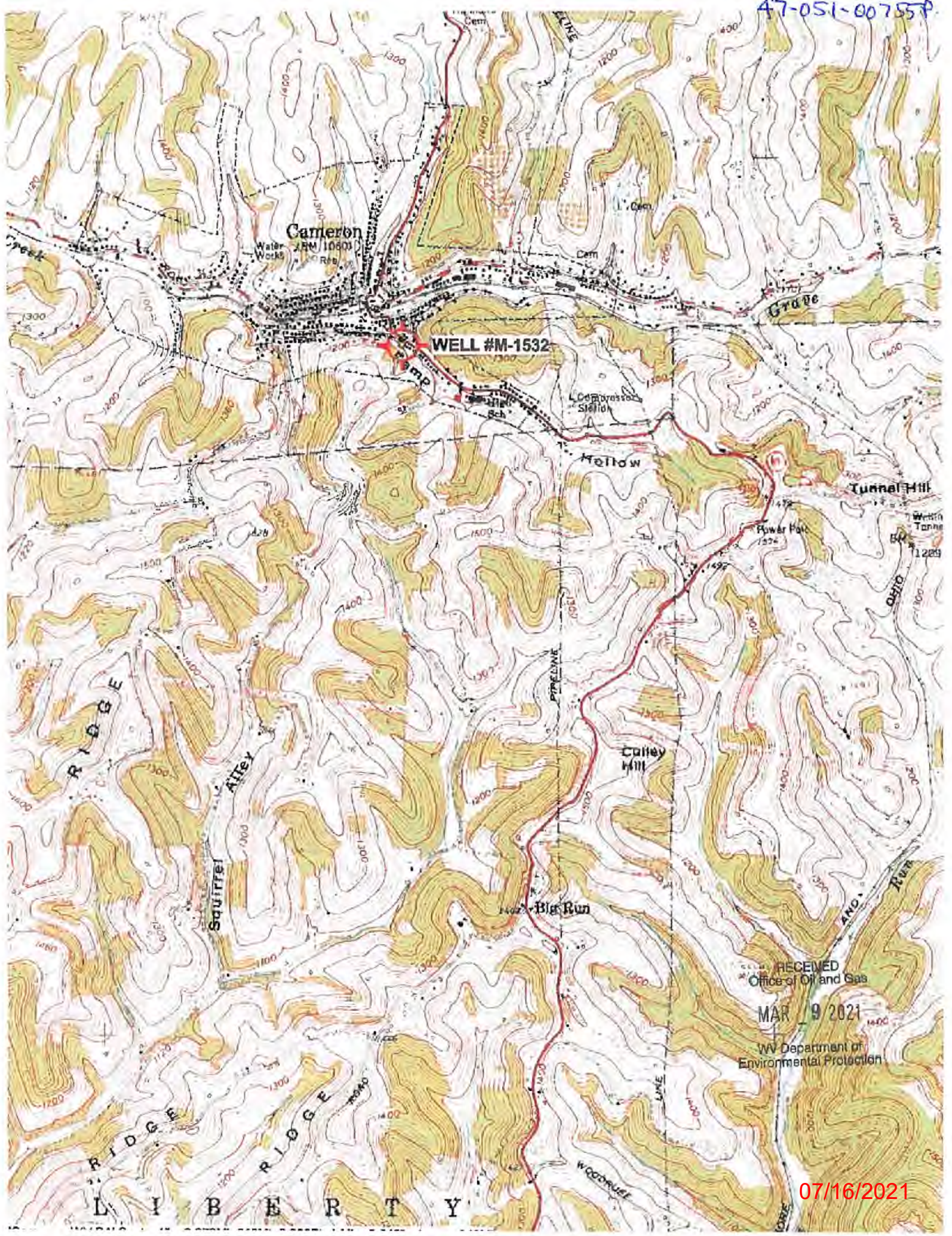

WELL #M-1532

RECEIVED
 Office of Oil and Gas
 MAR 9 2021
 WV Department of
 Environmental Protection

07/16/2021