



WVDEP Reclamation Plan Site Overview / Detail

Victory B 4233 (API 47-051-00774-00-00)

- BMP's and erosion control devices to be utilized per WVDEP guidelines and Columbia's WV Environmental Construction Standards.
- Existing drainage, culverts, and road ditches to be maintained.
- Minor grading and surface material to be applied as needed.

Legend

-  Victory B Access Route
-  Victory B - 04233
-  Victory B 4233 LOD



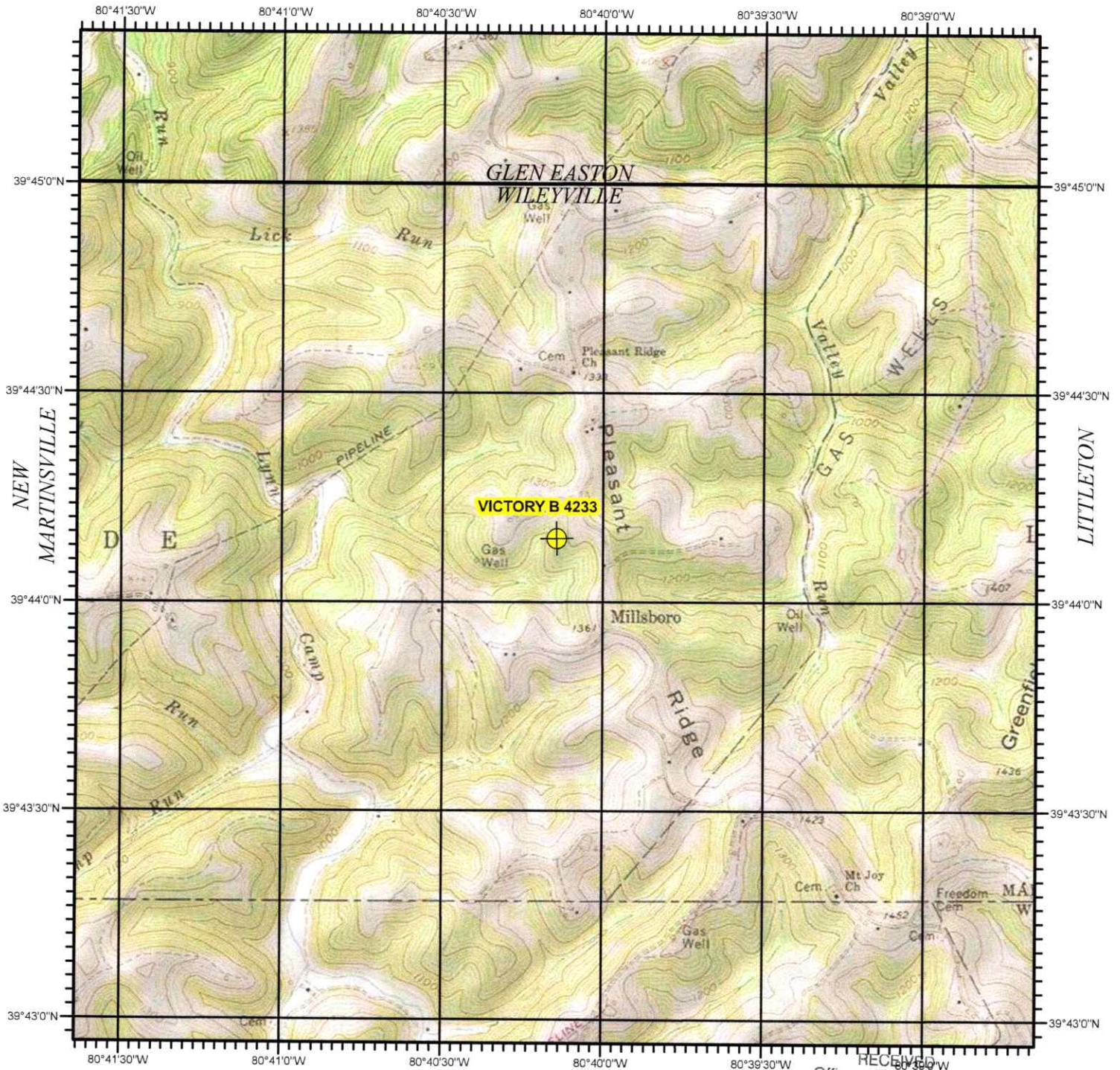

PORTERS FALLS

PINE GROVE

BIG RUN

VICTORY B 4233
MARSHALL COUNTY, WV

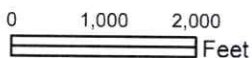
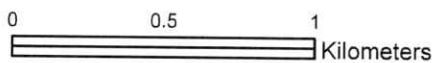
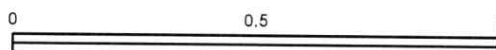

RECEIVED
Office of Oil and Gas

MAR 09 2026

WV Department of
Environmental Protection



USGS TOPOGRAPHIC QUADRANGLE
WILEYVILLE, WV - 1976

SCALE 1:24,000

North American 1983 Datum (NAD83)

04/03/2026

WW-7
8-30-06



West Virginia Department of Environmental Protection
Office of Oil and Gas

WELL LOCATION FORM: GPS

API: 47-051-00774-00-00 WELL NO.: Victory B 4233

FARM NAME: ALLEN, HARRY

RESPONSIBLE PARTY NAME: Columbia Gas Transmission, LLC

COUNTY: Marshall DISTRICT: Meade

QUADRANGLE: Wileyville

SURFACE OWNER: Randy L. and Lisa McDowell

ROYALTY OWNER: Kathryn M. Pyles; Hazen B. Pyles; Doris E. Pyles; Fred Hammers; Robert Bennett Mason; Erica Mason; Dorothy Logsdon Wassum; et al

UTM GPS NORTHING: 4,398,494.701

UTM GPS EASTING: 528,356.466 GPS ELEVATION: 1,255'

The Responsible Party named above has chosen to submit GPS coordinates in lieu of preparing a new well location plat for a plugging permit or assigned API number on the above well. The Office of Oil and Gas will not accept GPS coordinates that do not meet the following requirements:

1. Datum: NAD 1983, Zone: 17 North, Coordinate Units: meters, Altitude: RECEIVED Office of Oil and Gas
height above mean sea level (MSL) – meters.
2. Accuracy to Datum – 3.05 meters
3. Data Collection Method:
Survey grade GPS : Post Processed Differential
Real-Time Differential
- Mapping Grade GPS : Post Processed Differential
Real-Time Differential

MAR 09 2026
WV Department of Environmental Protection

4. **Letter size copy of the topography map showing the well location.**
I the undersigned, hereby certify this data is correct to the best of my knowledge and belief and shows all the information required by law and the regulations issued and prescribed by the Office of Oil and Gas.

Paul Pyle Storage Engineer 10/21/2025
Signature Title Date

04/03/2026