

39° 47' 30"

Latitude

80° 32' 30"

Longitude

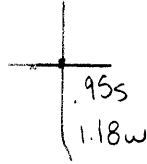

Topo Location

7.5' Loc. 0.928 15' Loc. 3.78S  
0.864 (calc.) 3.05W

Company \_\_\_\_\_

Farm Mary J. Cole 726

15' Quad \_\_\_\_\_  
(sec.)

7.5' Quad Cameron +15' SE

District Liberty

WELL LOCATION PLAT

County 051 Permit 791 N

INSTRUCTIONS

1) Attach a photo copy of the location of the well on a 7.5 minute Quadrangle with the corresponding Longitude and Latitude.  
 2) Designate the location of the well with the symbol(+).

4500' 39° 47' 30"

0.85 W

LATITUDE 39° 46' 42" 7.5 Tick

LONGITUDE 80° 32' 30" 4800'

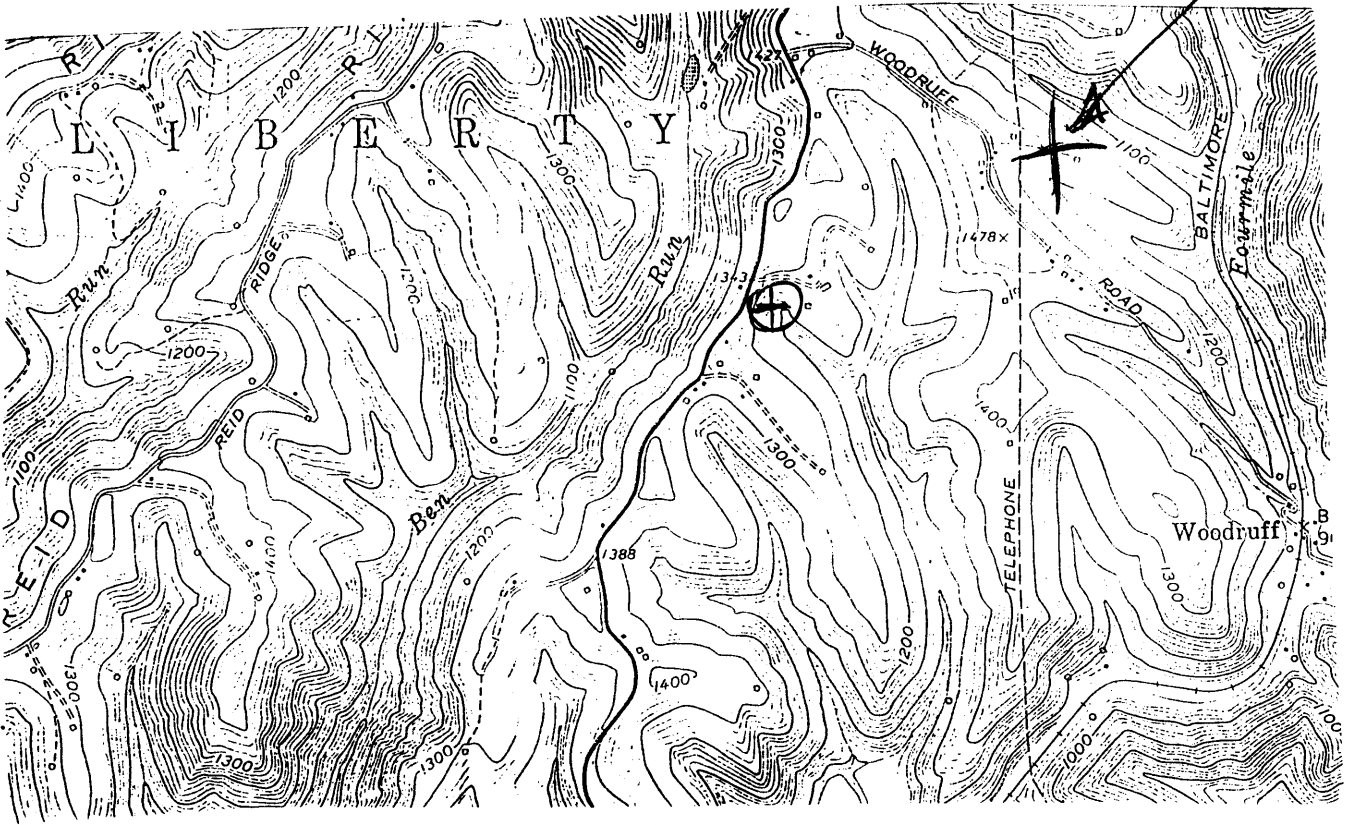

I, the undersigned, hereby certify that this plat is correct to the best of my knowledge and belief.

SIGNED [Signature]  
 TITLE VICE-PRESIDENT

DATE MARCH 15, 1993  
 OPERATORS WELL NO. 726  
 API WELL NO. 051-0791-N

STATE OF WEST VIRGINIA  
 DEPARTMENT OF ENERGY  
 OIL AND GAS DIVISION

WELL TYPE: OIL  GAS  LIQUID INJECTION  WASTE DISPOSAL   
 (IE "GAS" PRODUCTION  STORAGE  DEEP  SHALLOW

LOCATION: ELEVATION 1235 WATER SHED FISH CREEK  
 DISTRICT LIBERTY COUNTY MARSHALL  
 QUADRANGLE CATERON

SURFACE OWNER M. COLE ACREAGE \_\_\_\_\_  
 OIL & GAS ROYALTY OWNER \_\_\_\_\_ LEASE ACREAGE \_\_\_\_\_  
 LEASE NO. \_\_\_\_\_

PRODUCING FORMATION 4th SAND TOTAL DEPTH 2988

WELL OPERATOR CHELSEA OIL & GAS CO. INC. DESIGNATED AGENT AL ANDERSON

ADDRESS Box 1145 ADDRESS 901 WEST MAIN ST  
BRIDGEPORT WV 26330 BRIDGEPORT WV 26330  
Section 8

16970

Liberty District, Marshall County, W. Va.

By Carnegie Natural Gas Co.

On 102 acres; Cameron SE Quadrangle.

On 102 acres; lease 9693.

Drilling commenced July 10, 1917; completed, Sept. 18, 1917.

No elevation.

500,000 cu. ft. gas at 2132-37'; 630# R. P. (Big Injun Sand).

1,600,000 cu. ft. gas at 2960' including Big Injun gas; 650# R. P.

Shot with 10 qts. April 15, 1930, at 2958-63'.

Record from Wilcox 10-15-39.

	Top.	Bottom.
Pittsburgh Coal	850	- 856
Little Dunkard Sand	1285	- 1290
Big Dunkard Sand	1340	- 1370
1st Gas Sand (2 bailers water per hour at 1520') (GAS)	1450	- 1530
1st Salt Sand (2nd COW RUN)	1590	- 1655
2nd Salt Sand	1680	- 1790
Maxton Sand (gas blow-out)	1916	- 1938
Little Lime	1965	- 1974
Big Pencil Cave	1974	- 1990
Big Lime	1990	- 2050
Big Injun Sand (500,000 cu. ft. gas at 2132-37'; 630# R. P.)	2050	- 2210
Squaw Sand	2220	- 2293
Gantz Sand	2665	- 2685
50' Sand (30')	2848	- 2874
Gordon Stray Sand (show oil and gas, 2904-10') (GORDON)	2895	- 2918
Gordon Sand (FOURTH)	2935	- 2940
4th Sand (1,600,000 cu. ft. gas at 2960' including Big Injun gas; 650# R. P.)	2945	- 2968
Total depth		2988

STATE OF WEST VIRGINIA  
DIVISION OF ENVIRONMENTAL PROTECTION  
SECTION OF OIL AND GAS

WELL REGISTER ASSIGNMENT

This API Number 47- 51-00791, issued to CHELSEA OIL & GAS, INC is evidence of permission to operate the well that is referenced at the location described on the attached plat, subject to the provisions of Chapters 22 and 22B of the West Virginia Code of 1931, as amended, and all rules and regulations promulgated thereunder. The name and telephone number of the Oil and Gas Inspector for this well is RANDAL MICK -  
304-986-3324.

Spills or emergency discharges must be reported to 1-800-654-3312.

Failure to abide by all statutory and regulatory provisions governing all duties and operations hereunder may result in suspension or revocation of your permits and in addition may result in civil and/or criminal penalties.

The enclosed WR-35 must be completed by you and returned to this office. In addition annual production reports must be submitted on this well and failure to do so may require you to plug the well.

Theodore M. Streit  
Chief

By: 

Title: \_\_\_\_\_

Operator's Well No: 726

Farm Name: COLE, M.

API Well Number : 47- 51-00791 N

Date Issued : 01/27/94

70036