

INSTRUCTIONS

1) Attach a photo copy of the location of the well on a 7.5 minute Quadrangle with the corresponding longitude and Latitude.
2) Designate the location of the well with the symbol(+).

11400'

~~394730~~ 394730

2.16 W

LATITUDE 39° 45' 48"

80° 30'

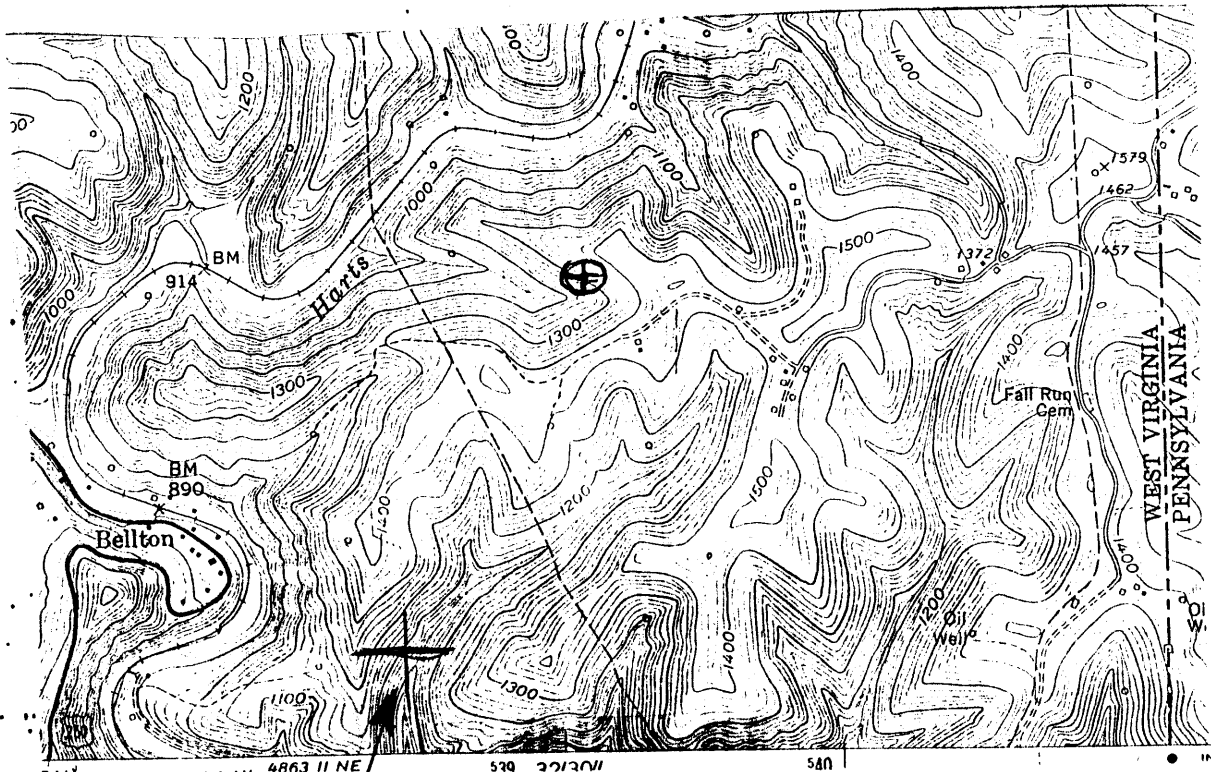

LONGITUDE 80° 32' 04"

1.955

10300'

7.5' Tick

I, the undersigned, hereby certify that this plat is correct to the best of my knowledge and belief.

SIGNED [Signature]
TITLE VICE-PRESIDENT

16988

4.835
2.16 W

DATE MARCH 15, 1993
OPERATORS WELL NO. 3622
API WELL NO. 051-0804-N

STATE OF WEST VIRGINIA
DEPARTMENT OF ENERGY
OIL AND GAS DIVISION

WELL TYPE: OIL GAS LIQUID INJECTION WASTE DISPOSAL
(IE "GAS" PRODUCTION STORAGE DEEP SHALLOW

LOCATION: ELEVATION 1320 WATER SHED FISH CREEK
DISTRICT LIBERTY COUNTY MARSHALL
QUADRANGLE CAMERON T15 SE

SURFACE OWNER MARSHALL CO. BANK ACREAGE _____
OIL & GAS ROYALTY OWNER _____ LEASE ACREAGE _____
LEASE NO. _____

PRODUCING FORMATION (4th)? TOTAL DEPTH ?

WELL OPERATOR CHELSEA OIL & GAS CO. INC DESIGNATED AGENT I AL ANDERSON
ADDRESS Box 1145 ADDRESS 901 WEST MAIN ST
BRIDGEPORT WV 26330 BRIDGEPORT WV 26330

(024)

STATE OF WEST VIRGINIA
DIVISION OF ENVIRONMENTAL PROTECTION
SECTION OF OIL AND GAS

WELL REGISTER ASSIGNMENT

This API Number 47- 51-00804, issued to CHELSEA OIL & GAS, INC is evidence of permission to operate the well that is referenced at the location described on the attached plat, subject to the provisions of Chapters 22 and 22B of the West Virginia Code of 1931, as amended, and all rules and regulations promulgated thereunder. The name and telephone number of the Oil and Gas Inspector for this well is RANDAL MICK -
304-986-3324.

Spills or emergency discharges must be reported to 1-800-654-3312.

Failure to abide by all statutory and regulatory provisions governing all duties and operations hereunder may result in suspension or revocation of your permits and in addition may result in civil and/or criminal penalties.

The enclosed WR-35 must be completed by you and returned to this office. In addition annual production reports must be submitted on this well and failure to do so may require you to plug the well.

Theodore M. Streit
Chief

By: 

Title: _____

Operator's Well No: 3622

Farm Name: MARSHALL COUNTY BANK

API Well Number : 47- 51-00804 N

Date Issued : 01/27/94