

WW-7
8-30-06



West Virginia Department of Environmental Protection
Office of Oil and Gas

WELL LOCATION FORM: GPS

API: 47-051-00806 WELL NO.: M-1722

FARM NAME: C. SIMMS

RESPONSIBLE PARTY NAME: WEST VIRGINIA LAND RESOURCES INC.

COUNTY: MARSHALL DISTRICT: LIBERTY

QUADRANGLE: CAMERON WV, PA

SURFACE OWNER: ARTHUR J. & TIMOTHY R. FITZSIMMONS

ROYALTY OWNER: _____

UTM GPS NORTHING: 4,404,455 m

UTM GPS EASTING: 540,882 m GPS ELEVATION: 420 m

The Responsible Party named above has chosen to submit GPS coordinates in lieu of preparing a new well location plat for a plugging permit or assigned API number on the above well. The Office of Oil and Gas will not accept GPS coordinates that do not meet the following requirements:

- Datum: NAD 1983, Zone: 17 North, Coordinate Units: meters, Altitude: height above mean sea level (MSL) – meters.
- Accuracy to Datum – 3.05 meters
- Data Collection Method:

Survey grade GPS : Post Processed Differential _____

Real-Time Differential

Mapping Grade GPS _____ : Post Processed Differential _____

Real-Time Differential _____

- Letter size copy of the topography map showing the well location.**

I the undersigned, hereby certify this data is correct to the best of my knowledge and belief and shows all the information required by law and the regulations issued and prescribed by the Office of Oil and Gas.

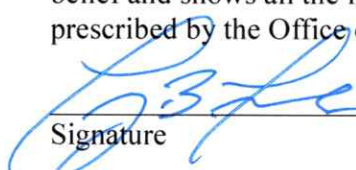
Signature

PS2002
Title

JANUARY 16, 2024

Date

RECEIVED
Office of Oil and Gas
FEB 07 2024
WV Department of
Environmental Protection

03/01/2024

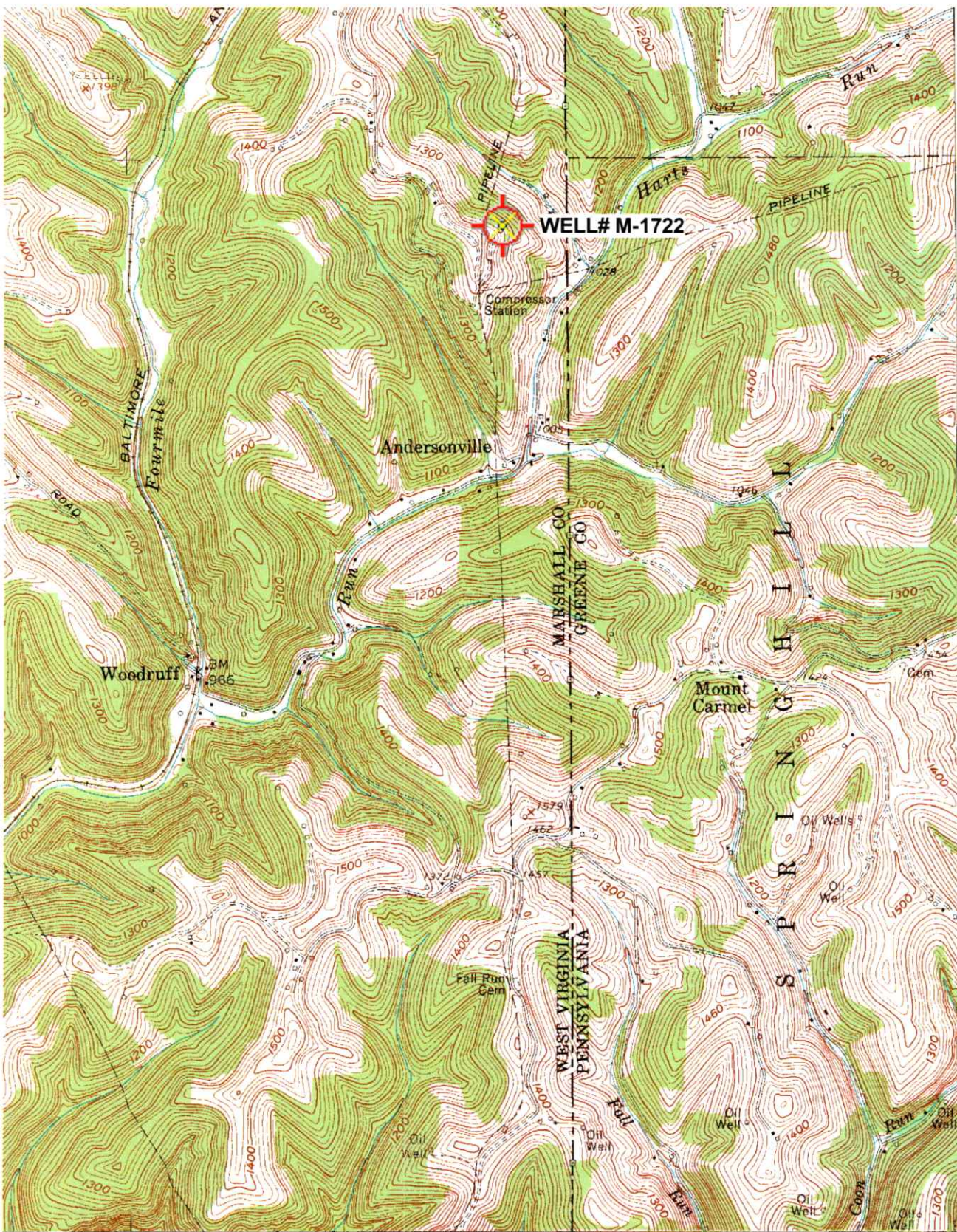

4405
47°30'
4404
4403
4402
170 000 FEET (PA.)
4401000m.N.

RECEIVED
Office of Oil and Gas
FEB 07 2024
WV Department of
Environmental Protection

839 32'30" 540 1 220 000 FEET (PA.) 542000m.E. 80°30' 39°45'



ROAD CLASSIFICATION

- Heavy-duty
- Medium-duty
- Light-duty
- Unimproved dirt
- U.S. Route
- State Route



QUADRANGLE LOCATION

CAMERON, W. VA.—PA. 03/01/2024

SE/4 CAMERON 15' QUADRANGLE
39080-G5-TF-024

'Cameron; WV,PA' Scale: 1" = 0.379Mi 610Mt 2,000Ft, 1 Mi = 2.640" , 1 cm = 240Mt

PHOTOINSPECTED 1988

(HUNDRED)
11111111