

LATITUDE 39°50'00"

LONGITUDE 80°37'30"

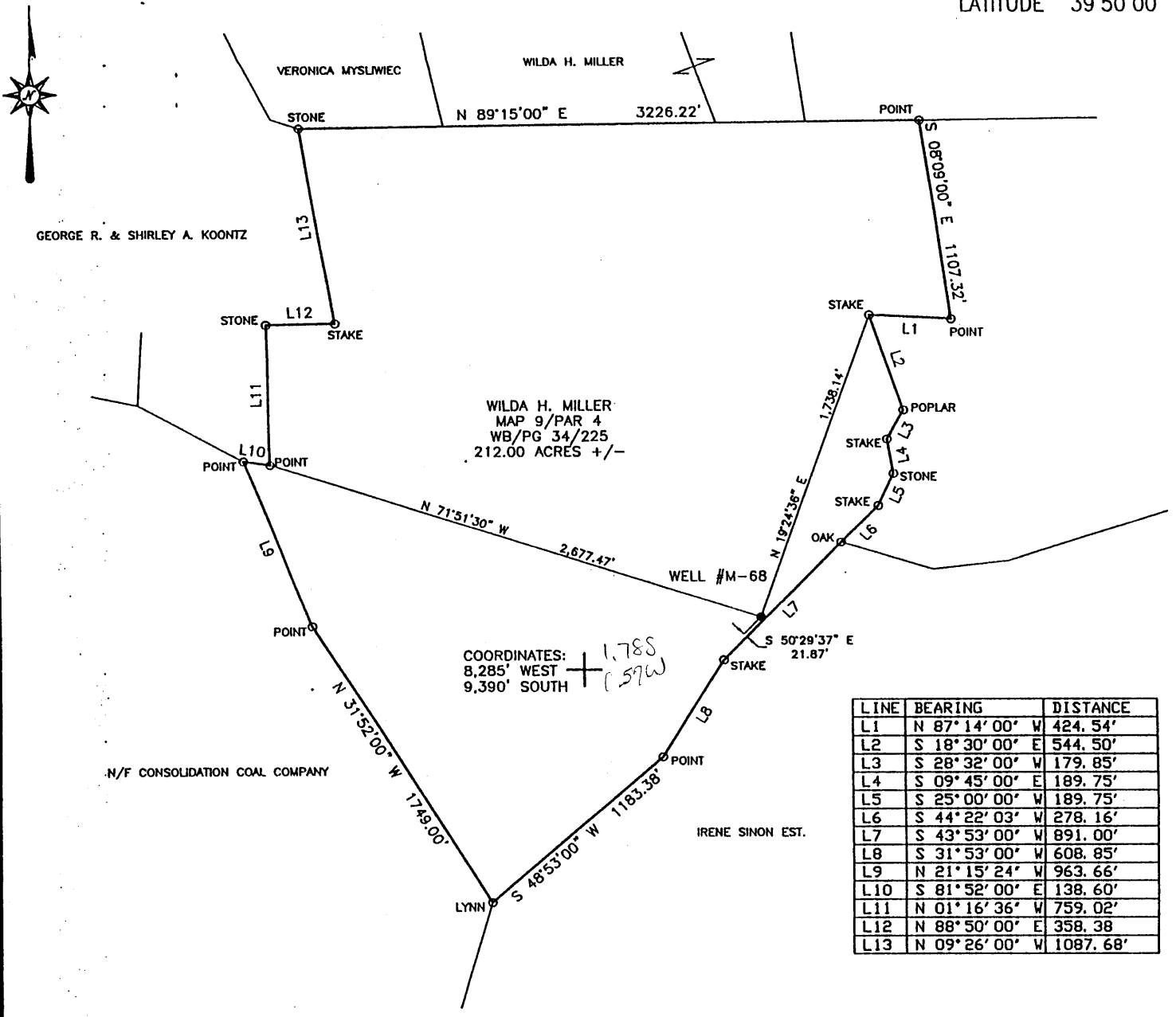

WILDA H. MILLER  
MAP 9/PAR 4  
WB/PG 34/225  
212.00 ACRES +/-

COORDINATES:  
8,285' WEST + 1.785  
9,390' SOUTH (596)

LINE	BEARING	DISTANCE
L1	N 87° 14' 00" W	424.54'
L2	S 18° 30' 00" E	544.50'
L3	S 28° 32' 00" W	179.85'
L4	S 09° 45' 00" E	189.75'
L5	S 25° 00' 00" W	189.75'
L6	S 44° 22' 03" W	278.16'
L7	S 43° 53' 00" W	891.00'
L8	S 31° 53' 00" W	608.85'
L9	N 21° 15' 24" W	963.66'
L10	S 81° 52' 00" E	138.60'
L11	N 01° 16' 36" W	759.02'
L12	N 88° 50' 00" E	358.38'
L13	N 09° 26' 00" W	1087.68'

(+) DENOTES LOCATION OF WELL ON UNITED STATES TOPOGRAPHIC MAPS

FILE NO.            M-68  
DRAWING NO.            M-68  
SCALE            1" = 800'  
MINIMUM DEGREE OF ACCURACY            1 IN 2,500  
PROVEN SOURCE OF ELEVATION            U.S.G.S. MONUMENT  
           EASTON 1481.53'

I THE UNDERSIGNED, HEREBY CERTIFY THAT THIS PLAT IS CORRECT TO THE BEST OF MY KNOWLEDGE AND BELIEF AND SHOWS ALL THE INFORMATION REQUIRED BY LAW AND THE REGULATIONS ISSUED AND PRESCRIBED BY THE DEPARTMENT OF ENERGY.

(SIGNED) William P. Foley  
WILLIAM P. FOLEY  
R.P.C.E. #4449 P.S. #1095

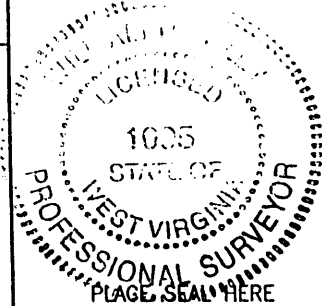

STATE OF WEST VIRGINIA  
DIVISION OF ENVIRONMENTAL PROTECTION  
OFFICE OF OIL AND GAS  
#10 McJUNKIN ROAD  
NITRO, WV 25143-2506

BLUE MOUNTAIN ENGINEERING  
58 WADESTOWN PIKE  
BURTON, WV 26562  
PHONE: (304) 662-6486

DATE            APRIL 12, 1999  
OPERATOR'S WELL NO.            M-68  
API WELL NO.            47 - 051 00842P

WELL TYPE: OIL        GAS        LIQUID INJECTION        WASTE DISPOSAL         
(IF "GAS,") PRODUCTION        STORAGE        DEEP        SHALLOW        ABANDONED   X   was 051 70640  
LOCATION: ELEVATION            985.82' WATER SHED            UPPER BOWMAN RUN  
DISTRICT            MEADE COUNTY            MARSHALL  
QUADRANGLE            GLEN EASTON, WV 7.5'

SURFACE OWNER            WILDA H. MILLER ACREAGE            212.00±  
OIL & GAS ROYALTY OWNER            SURFACE TRACT OWNER LEASE ACREAGE            212.00±  
LEASE NO.            NONE

PROPOSED WORK: DRILL        CONVERT        DRILL DEEPER        REDRILL        FRACTURE OR  
STIMULATE        PLUG OFF OLD FORMATION        PERFORATE NEW  
FORMATION        OTHER PHYSICAL CHANGE IN WELL (SPECIFY)           

*Plugging for  
mud through  
file 1929.*

PLUG AND ABANDON   X   CLEAN OUT AND REPLUG         
TARGET INFORMATION            ESTIMATED DEPTH            UNKNOWN

WELL OPERATOR            MCELROY COAL COMPANY DESIGNATED AGENT            D. SCOTT RICE  
ADDRESS            R.D. #4 BOX 425 ADDRESS            R.D. #4 BOX 425  
           MOUNDSVILLE, WV 26041            MOUNDSVILLE, WV 26041

MARS 0842-P