

LATITUDE 39°47'30"

LONGITUDE 80°37'30"

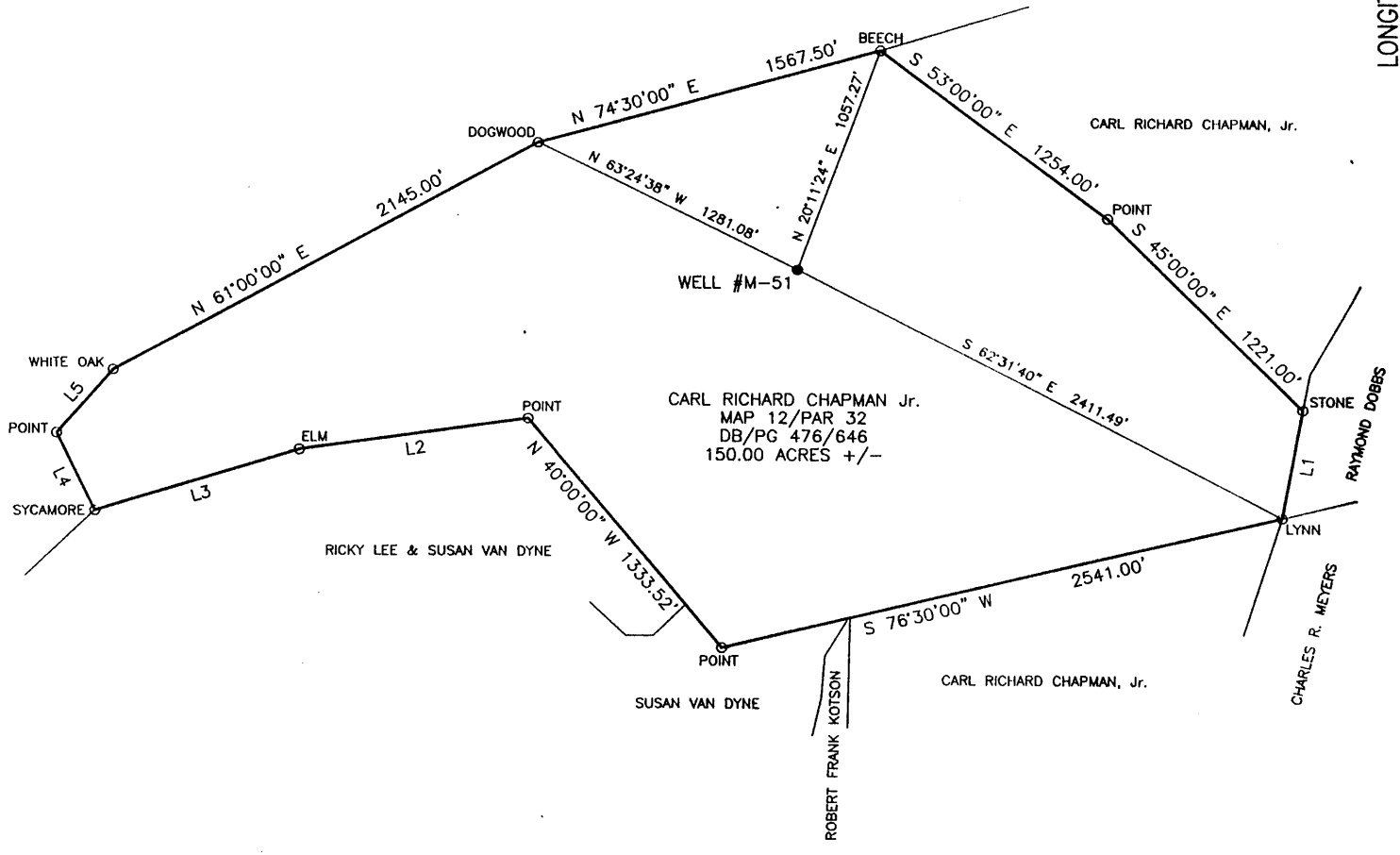

+ 0.195
COORDINATES: 2,13W
11,250' WEST
990' SOUTH



LINE	BEARING	DISTANCE
L1	S 10°30'00" W	495.00'
L2	S 82°00'00" W	1022.79'
L3	S 73°00'00" W	940.50'
L4	N 26°00'00" W	387.75'
L5	N 41°00'00" E	379.50'

(+) DENOTES LOCATION OF WELL ON UNITED STATES TOPOGRAPHIC MAPS

FILE NO. M-51
DRAWING NO. M-51
SCALE 1" = 800'
MINIMUM DEGREE OF ACCURACY 1 IN 2,500
PROVEN SOURCE OF ELEVATION U.S.G.S. MONUMENT EASTON 1481.53'

I THE UNDERSIGNED, HEREBY CERTIFY THAT THIS PLAT IS CORRECT TO THE BEST OF MY KNOWLEDGE AND BELIEF AND SHOWS ALL THE INFORMATION REQUIRED BY LAW AND THE REGULATIONS ISSUED AND PRESCRIBED BY THE DEPARTMENT OF ENERGY.

(SIGNED) *George D. Six*
GEORGE D. SIX
R.P.C.E. _____ P.S. #2000

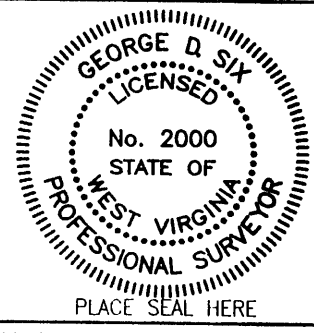

STATE OF WEST VIRGINIA
DIVISION OF ENVIRONMENTAL PROTECTION
OFFICE OF OIL AND GAS
#10 McJUNKIN ROAD
NITRO, WV 25143-2506

BLUE MOUNTAIN ENGINEERING
58 WADESTOWN PIKE
BURTON, WV 26562
PHONE: (304) 662-6486

DATE MAY 5, 2000
OPERATOR'S WELL NO. M-51
API WELL NO. _____

WELL TYPE: OIL ___ GAS ___ LIQUID INJECTION ___ WASTE DISPOSAL ___ STATE 47 COUNTY 051 PERMIT 00852P
(IF "GAS,") PRODUCTION ___ STORAGE ___ DEEP ___ SHALLOW ___ ABANDONED X *COULD BE SAME AS 51-70663*

LOCATION: ELEVATION 1,327.84' WATER SHED _____ UNNAMED TRIBUTARY TO FISH CREEK *yes 15-051*
DISTRICT MEADE COUNTY MARSHALL *70663*

QUADRANGLE GLEN EASTON, WV 7.5' *kle 8/1/2000*

SURFACE OWNER CARL RICHARD CHAPMAN Jr. ACREAGE 150.00±
OIL & GAS ROYALTY OWNER _____ LEASE ACREAGE _____
LEASE NO. NONE

PROPOSED WORK: DRILL ___ CONVERT ___ DRILL DEEPER ___ REDRILL ___ FRACTURE OR
STIMULATE ___ PLUG OFF OLD FORMATION ___ PERFORATE NEW
FORMATION ___ OTHER PHYSICAL CHANGE IN WELL (SPECIFY) _____

PLUG AND ABANDON X CLEAN OUT AND REPLUG _____

TARGET INFORMATION _____ ESTIMATED DEPTH UNKNOWN

WELL OPERATOR CONSOLIDATION COAL COMPANY DESIGNATED AGENT ROGER DUCKWORTH
ADDRESS P.O. BOX 100 ADDRESS P.O. BOX 100
OSAGE, WV 26543 OSAGE, WV 26543

RECEIVED
Office of Oil & Gas
Permitting
JUL 10 2000
WV Division of
Environmental Protection

AFFIDAVIT OF PLUGGING AND FILLING WELL

AFFIDAVIT SHOULD BE MADE IN TRIPLICATE, one copy mailed to the Division, one copy to be retained by the Well Operator and the third copy (and extra copies if required) should be mailed to each coal operator at their respective addresses.

McElroy Coal Company
Coal Operator or Owner
R.D. #4 Box 425, Moundsville, WV 26041
Address
Same As Above
Coal Operator or Owner
Same As Above
Address
Carl Richard Chapman Jr.
Lease or Property Owner
Rd 1 Box 16, Glen Easton, WV 26039
Address

Consol Coal Co.
Name of Well Operator
PO Box 100, Osage, WV 26543
Complete Address
Glen Easton
Well Location
Meade
District
Marshall
County
M51
Well No.
Carl Richard Chapman Jr.
Farm

STATE INSPECTOR SUPERVISING PLUGGING Randee Wick
AFFIDAVIT

STATE OF WEST VIRGINIA,
County of Marshall ss:

Robert L. Steel and Donald L. Hatfield
being first duly sworn according to law depose and say that they are experienced in the work of plugging and filling oil and gas wells and were employed by Consol Coal Co. well operator, and participated in the work of plugging and filling the above well, that said work was commenced on the 6th day of June 2000 and that the well was plugged in the following manner:

Sand or Zone Record Formation	Filling Material	Plugs Used Size & Kind	Casing Pulled	Casing Left In
	Cleaned hole with 9 7/8" bit from surface to 1112'. Reduced hole to 6 1/4" mill from 1112' to 1226'. Extremely difficult milling junk 1112' to 1226'. Cleaned 9 7/8" hole thru Pittsburgh Coal from 1020' to 1026'. Possible junk wireline left in Pittsburgh Coal 1020' to 1026'. Cemented hole solid 1226' back to surface. Used 331 sks total 50/50 Poz from 920' to surface and 109 sks total Thix from 1226' to 920'.		Junk -0	114
Coal Seams		Description of Monument		
(Name)	Pittsburgh Coal 1020' to 1026'	7" will marker with API #47-051-0852P		
(Name)		And completion date 6/20/2000.		
(Name)				
(Name)				

... and that the work of plugging and filling said well was completed on the 20th day of June 2000

And further deponents saith not.

Robert L. Steel
Donald L. Hatfield

Sworn to and subscribed before me this 26th day of July 2000

Lisa A. Albright
Notary Public

My commission expires:

2/11/2010

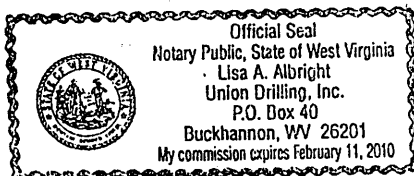

Permit No.

API #47-051-0852P

JUL 14 2000

MARS 0852 P