

(+) DENOTES LOCATION OF WELL ON U.S.G.S. TOPOGRAPHIC MAP

LATITUDE 39° 52' 30"

LONGITUDE 80 47' 30"

6845.3'

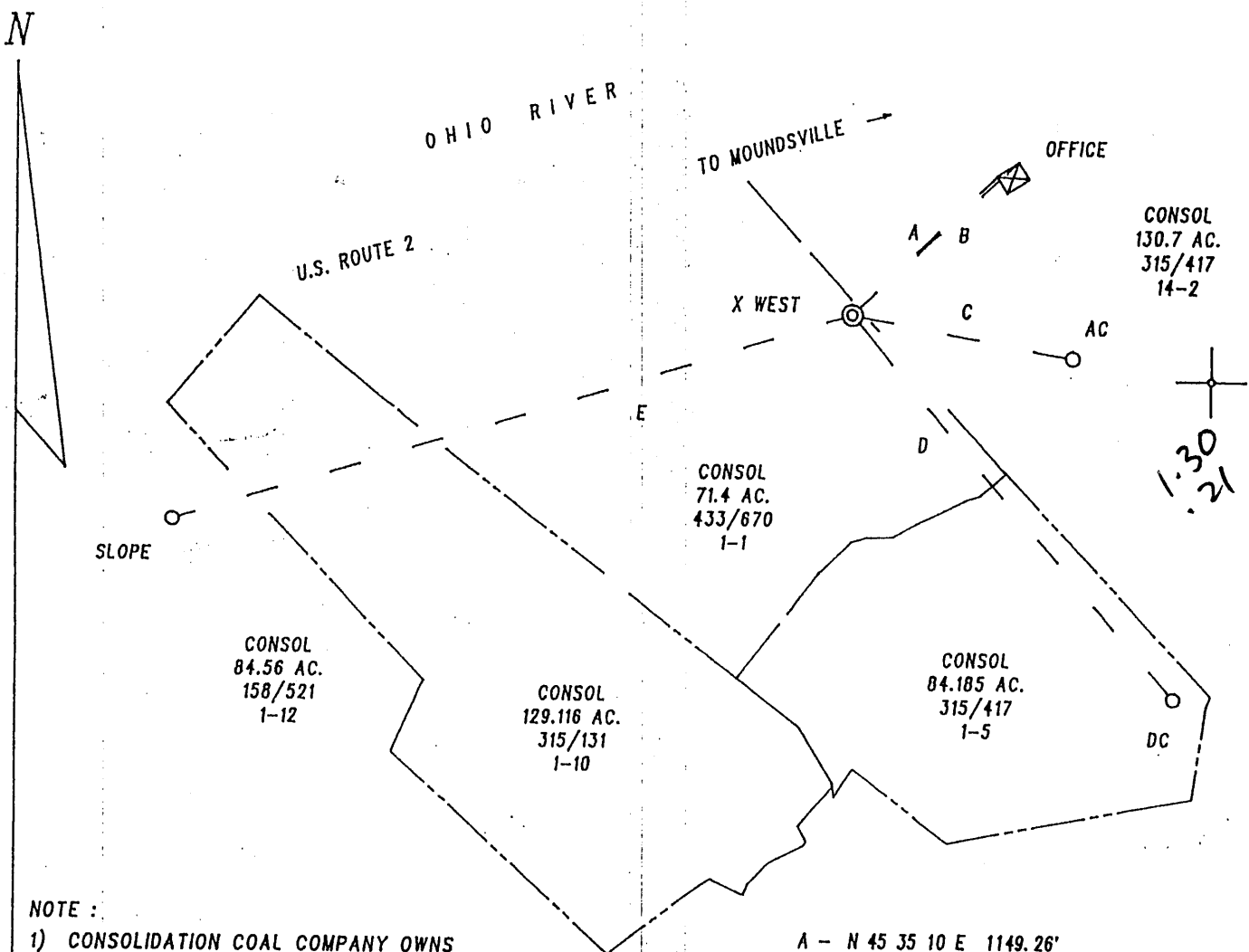

NOTE :

- 1) CONSOLIDATION COAL COMPANY OWNS THE MINERAL ON THIS TRACT.
- 2) THIS WELL IS AN EXISTING VENTILATION BORE-HOLE BEING CONVERTED TO A CBM GOB WELL.

FILE NO. 02-IRE-02  
 DRAWN BY : R.A. KITZMILLER  
 SCALE : 1 : 1000'  
 MIN. DEGREE OF ACCURACY 1 / 200'  
 PROVEN SOURCE OF ELEVATION : \_\_\_\_\_  
 \_\_\_\_\_  
 GPS

I THE UNDERSIGNED, HEREBY CERTIFY THAT THIS PLAT IS CORRECT TO THE BEST OF MY KNOWLEDGE AND BELIEF AND SHOWS ALL THE INFORMATION REQUIRED BY LAW AND THE REGULATIONS ISSUED AND PRESCRIBED BY THE DIVISION OF ENVIRONMENTAL PROTECTION.

(SIGNED) Robert A. Kitzmiller  
 Professional Surveyor No. 835

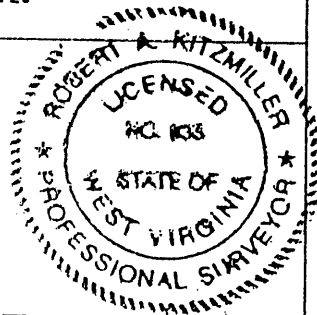

WV. DEPT. OF ENVIRONMENTAL PROTECTION  
 OFFICE OF OIL AND GAS DIVISION  
 1356 HANSFORD STREET  
 CHARLESTON, WV. 25301

DATE JUNE 19, 20 02  
 OPERATOR'S WELL NO. X WEST  
 API WELL NO. \_\_\_\_\_  
47 - 051 - 871C  
 STATE COUNTY PERMIT NO.

WELL TYPE: OIL  GAS  CBM  LIQUID INJECTION  WASTE DISPOSAL

IF "GAS", PRODUCTION  STORAGE  DEEP  SHALLOW

LOCATION: ELEVATION 1,005' WATERSHED HOG RUN OF THE OHIO RIVER

DISTRICT FRANKLIN COUNTY MARSHALL

QUADRANGLE POWATAN POINT NEAREST TOWN MOUNDSVILLE

SURFACE OWNER CONSOLIDATION COAL COMPANY ACREAGE 71.4 AC.

OIL & GAS ROYALTY OWNER \* See Note LEASE ACREAGE \_\_\_\_\_

LEASE NO. \_\_\_\_\_

PROPOSED WORK: DRILL  CONVERT  DRILL DEEPER  REDRILL  FRACTURE OR STIMULATE   
 PLUG OFF OLD FORMATION  PERFORATE NEW FORMATION   
 OTHER PHYSICAL CHANGE IN WELL (SPECIFY) EXISTING VENTILATION BOREHOLE BEING CONVERTED  
 PLUG AND ABANDON CLEAN OUT AND REPLUG  TO GOB WELL.

TARGET FORMATION PITTSBURGH ESTIMATED DEPTH 1485'

WELL OPERATOR CNX GAS COMPANY LLC. (NORTH) DESIGNATED AGENT EDWIN L. MERRIFIELD  
 ADDRESS 1800 WASHINGTON ROAD ADDRESS 116 1/2 HUNSAKER STREET  
PITTSBURGH, PA. 15421-1421 FAIRMONT, WV. 26554

PRECISION SURVEYS FORM IV-6

MARS COUNTY 871C PERMIT NO.

6-6 unnamed (0)

JUL 28 2002

State of West Virginia  
Department of Environmental Protection  
Office of Oil and Gas

*12/13*

Well Operator's Report of Well Work

Farm Name: IRELAND G08 WELL NO. X-WEST Operator Well No.: IRELAND X-WEST

LOCATION: Elevation: 1005' Quadrangle: POWHATAN POINT

District: FRANKLIN County: MARSHALL  
Latitude: 6845.3 Feet South of 39 Deg. 52 Min. 30 Sec.  
Longitude: 1096.7 Feet West of 80 Deg. 47 Min. 30 Sec.

Company: CNX GAS COMPANY

	Casing & Tubing	Used In Drilling	Left In Well	Cement Fill Up Cu. Ft.
Address: <u>1800 WASHINGTON RD</u>				
<u>PITTSBURGH PA 15241</u>				
Agent: <u>EDWIN MERRIFIELD</u>				
Inspector: <u>RANDAL MICK</u>				
Date Permit Issued: <u>7/24/2002</u>				
Date Well Work Commenced: <u>EXISTING Borehole</u>				
Date Well Work Completed: <u>Converted to Well</u>				
Verbal Plugging:				
Date Permission granted on:				
Rotary Cable Rig				
Total Depth (feet): <u>525</u>				
Fresh Water Depth (ft.):				
Salt Water Depth (ft.):				
Is coal being mined in area (N/Y)? <u>NO</u>				
Coal Depths (ft.): <u>525'</u>				

RECEIVED  
Office of Oil & Gas  
FEB 13 2004  
WV Department of  
Environmental Protection

OPEN FLOW DATA

Producing formation PITTSBURGH COAL SEAM Pay zone depth (ft) 525'  
 Gas: Initial open flow 900 MCF/d Oil: Initial open flow 0 Bbl/d  
 Final open flow 900 MCF/d Final open flow 0 Bbl/d  
 Time of open flow between initial and final tests 0 Hours  
 Static rock pressure 1 psig (surface pressure) after — Hours

Second producing formation NONE Pay zone depth (ft) \_\_\_\_\_  
 Gas: Initial open flow \_\_\_\_\_ MCF/d Oil: Initial open flow \_\_\_\_\_ Bbl/d  
 Final open flow \_\_\_\_\_ MCF/d Final open flow \_\_\_\_\_ Bbl/d  
 Time of open flow between initial and final tests \_\_\_\_\_ Hours  
 Static rock pressure \_\_\_\_\_ psig (surface pressure) after \_\_\_\_\_ Hours

NOTE: ON BACK OF THIS FORM PUT THE FOLLOWING: 1). DETAILS OF PERFORATED INTERVALS, FRACTURING OR STIMULATING, PHYSICAL CHANGE, ETC. 2). THE WELL LOG WHICH IS A SYSTEMATIC DETAILED GEOLOGICAL RECORD OF ALL FORMATIONS, INCLUDING COAL ENCOUNTERED BY THE WELLBORE.

Signed: Jose Pama  
By: MANAGER  
Date: FEBRUARY 9, 2004

APR 30 2004

MARS 0871C