

5063.52'

LATITUDE 39°47'30" 1478

LONGITUDE 80°32'30"

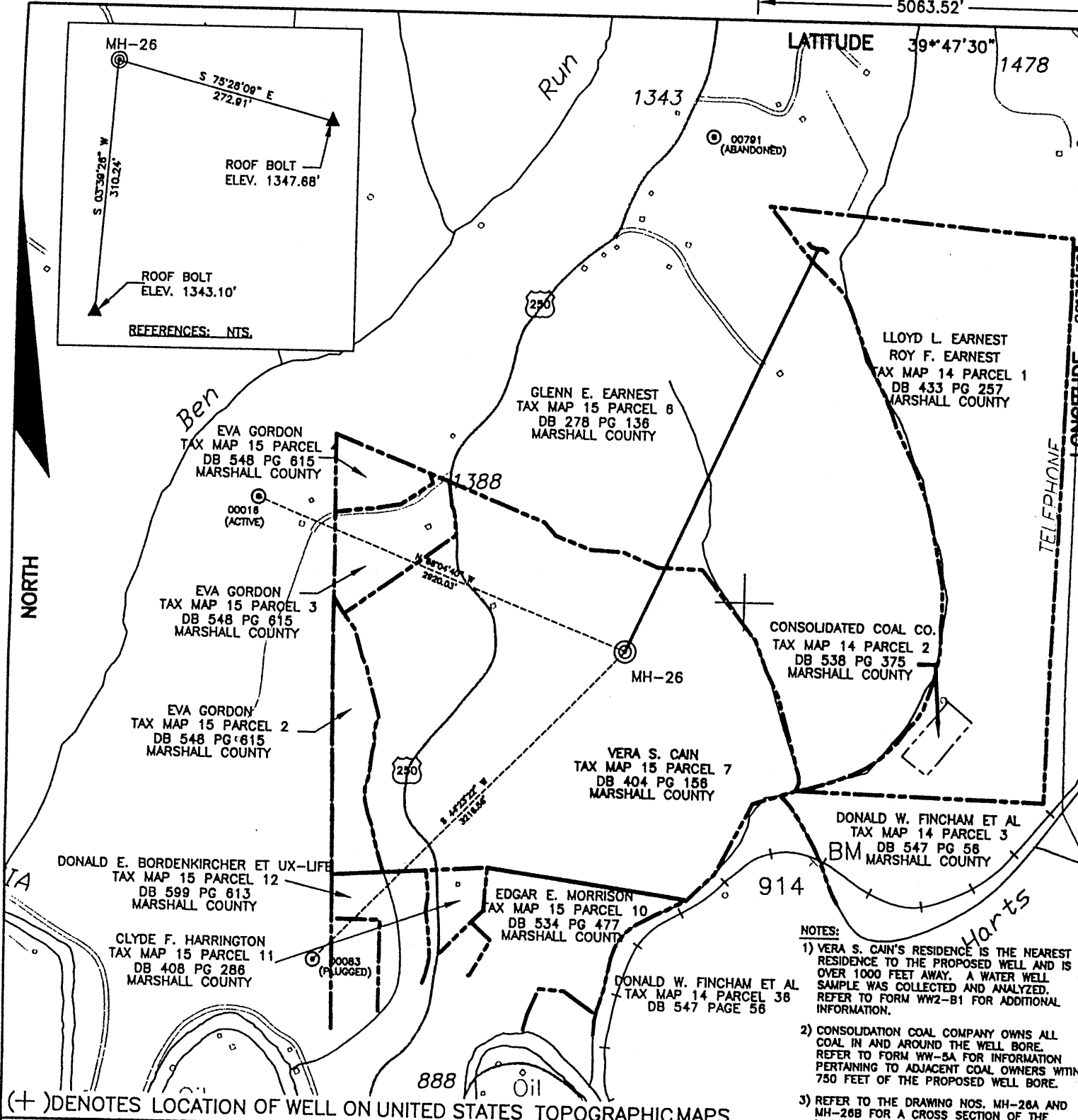

- NOTES:
- 1) VERA S. CAIN'S RESIDENCE IS THE NEAREST RESIDENCE TO THE PROPOSED WELL AND IS OVER 1000 FEET AWAY. A WATER WELL SAMPLE WAS COLLECTED AND ANALYZED. REFER TO FORM WW2-B1 FOR ADDITIONAL INFORMATION.
 - 2) CONSOLIDATION COAL COMPANY OWNS ALL COAL IN AND AROUND THE WELL BORE. REFER TO FORM WW-5A FOR INFORMATION PERTAINING TO ADJACENT COAL OWNERS WITHIN 750 FEET OF THE PROPOSED WELL BORE.
 - 3) REFER TO THE DRAWING NOS. MH-26A AND MH-26B FOR A CROSS SECTION OF THE HORIZONTAL WELL BORE.

(+) DENOTES LOCATION OF WELL ON UNITED STATES TOPOGRAPHIC MAPS

FILE NO. B01-330-176
 DRAWING NO. B01-330-A5
 SCALE 1" : 1000'
 MINIMUM DEGREE OF ACCURACY 1 : 2500
 PROVEN SOURCE OF ELEVATION GPS - GLOBAL POSITIONING SYSTEM

I THE UNDERSIGNED, HEREBY CERTIFY THAT THIS PLAT IS CORRECT TO THE BEST OF MY KNOWLEDGE AND BELIEF AND SHOWS ALL THE INFORMATION REQUIRED BY LAW AND THE REGULATIONS ISSUED AND PRESCRIBED BY THE DIVISION OF ENVIRONMENTAL PROTECTION.

(SIGNED) *Charles E. Yon*
 PROFESSIONAL SURVEYOR No. 1231

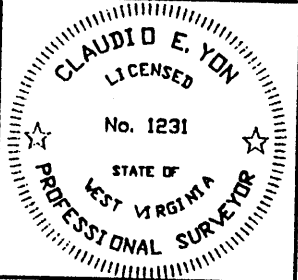

WVDEP
 OFFICE OF OIL AND GAS
 1356 HANSFORD ST.
 CHARLESTON, WV 25301



DATE JANUARY 22, 2003
 OPERATOR'S WELL NO. MH-26
 API WELL NO. 47-051-00898C

WELL TYPE: OIL GAS X CBM X LIQUID INJECTION WASTE DISPOSAL
 (IF "GAS,") PRODUCTION X STORAGE DEEP SHALLOW X

LOCATION: ELEVATION 1385± WATERSHED HARTS RUN OF PENNSYLVANIA FORK FISH CREEK OF FISH CREEK
 DISTRICT LIBERTY QUADRANGLE CAMERON COUNTY MARSHALL

SURFACE OWNER VERA S. CAIN ACREAGE 180.19
 OIL & GAS ROYALTY OWNER (CBM) SEE NOTE NO. 2 ABOVE LEASE ACREAGE
 LEASE NO.

PROPOSED WORK: DRILL X CONVERT DRILL DEEPER REDRILL FRACTURE OR STIMULATE
 PLUG OFF OLD FORMATION PERFORATE NEW FORMATION OTHER PHYSICAL CHANGE
 IN WELL (SPECIFY)

PLUG AND ABANDON CLEAN OUT AND REPLUG
 TARGET FORMATION UPPER FREEPORT COAL SEAM
 ESTIMATED DEPTH 1733±

STATE COUNTY PERMIT

FEB 14 2003

WELL OPERATOR CNX GAS COMPANY LLC (NORTH)
 ADDRESS 1800 WASHINGTON ROAD
PITTSBURGH, PA 15421-1421

DESIGNATED AGENT EDWIN L. MERRIFIELD
 ADDRESS 116 1/2 HUNSAKER STREET
FAIRMONT, WV 26554

ALLIANCE CONSULTING, INC. (WVREGAS.DWG) FORM IV-6

MARS 0898C