

LATITUDE 39°47'30"

LONGITUDE 80°37'30"



COORDINATES:
9,210' WEST
3,455' SOUTH

RAYMOND DOBBS et. al.

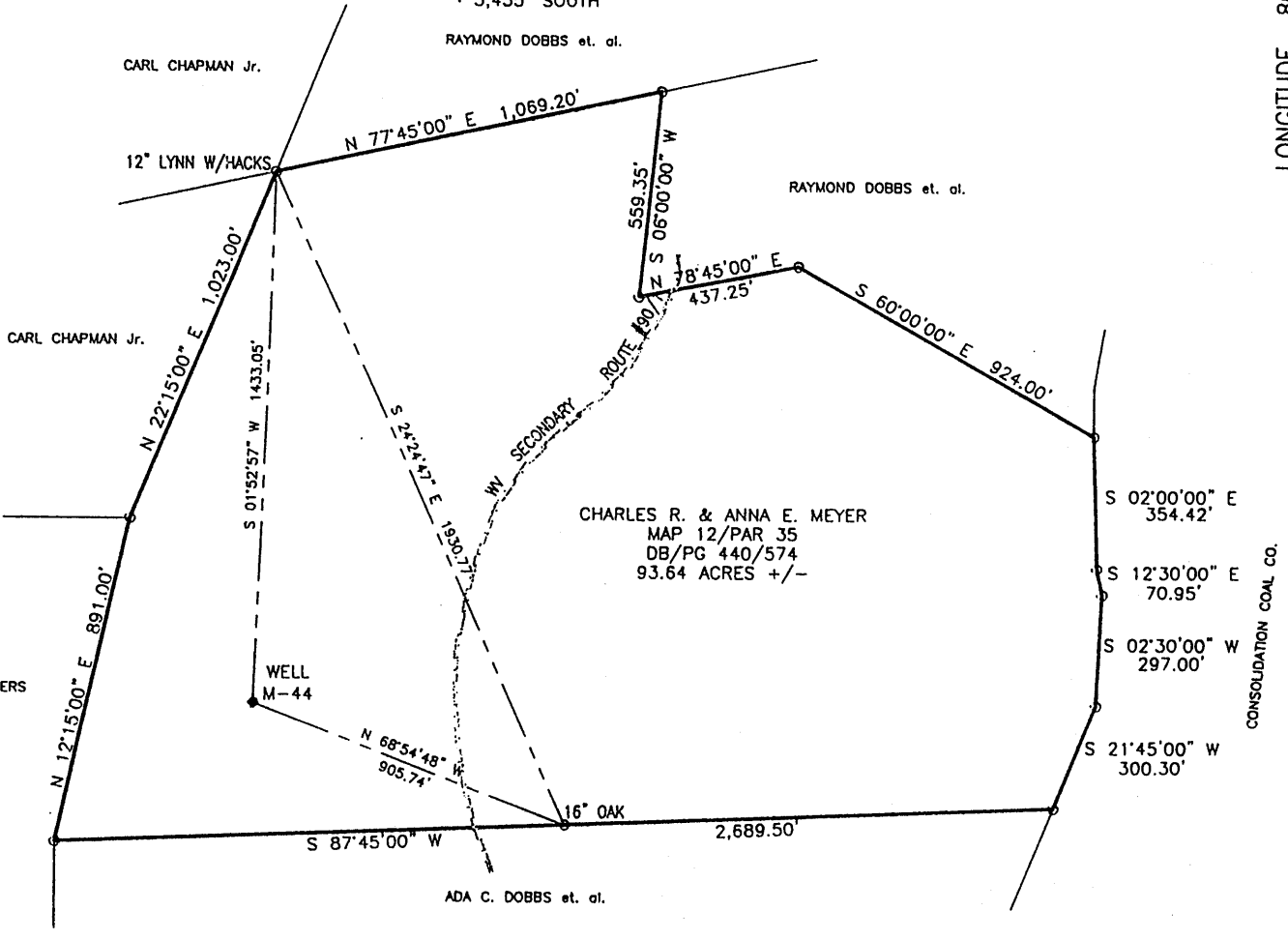

Blue Mountain Engineering
11023 MASON DIXON HIGHWAY
BURTON, WV 26562
PHONE: (304) 662-6486

calc. utm coords
529310.8
4404330.0

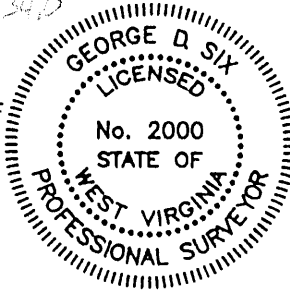

I THE UNDERSIGNED, HEREBY CERTIFY THAT THIS PLAT IS CORRECT TO THE BEST OF MY KNOWLEDGE AND BELIEF AND SHOWS ALL THE INFORMATION REQUIRED BY LAW AND THE REGULATIONS ISSUED AND PRESCRIBED BY THE DEPARTMENT OF ENERGY.

P.S. No. 2000 *George D. Six*

(+) DENOTES LOCATION OF WELL ON UNITED STATES TOPOGRAPHIC MAPS
DATE FEBRUARY 9, 20 04
OPERATOR'S WELL NO. M-44
API WELL NO. 47 - 051 - 00917P
STATE COUNTY PERMIT

MINIMUM DEGREE OF ACCURACY: 1/2500 FILE No.: M44
SCALE: 1" = 500'
PROVEN SOURCE OF ELEVATION: U.S.G.S. MONUMENT - EASTON 1481.53'

STATE OF WEST VIRGINIA
DIVISION OF ENVIRONMENTAL PROTECTION
OFFICE OF OIL AND GAS



WELL TYPE: OIL _____ GAS _____ LIQUID INJECTION _____ WASTE DISPOSAL _____ "GAS" PRODUCTION _____ STORAGE _____ DEEP _____ SHALLOW X
LOCATION: ELEVATION: 1083.33' *elev OK via thekoo?* WATERSHED: UNNAMED TRIBUTARY OF FISH CREEK *was OSI 412A*
DISTRICT: MEADE COUNTY: MARSHALL QUADRANGLE: GLEN EASTON, WV 7.5'
SURFACE OWNER: CHARLES R. & ANNA E. MEYER ACREAGE: 9.364± ACRES
ROYALTY OWNER: _____ LEASE ACREAGE: _____
PROPOSED WORK: _____ LEASE No.: _____
DRILL: _____ CONVERT: _____ DRILL DEEPER: _____ REDRILL: _____ FRACTURE OR STIMULATE: _____ PLUG OFF OLD: _____
FORMATION: _____ PERFORATE NEW FORMATION: _____ PLUG AND ABANDON: X CLEAN OUT AND REPLUG: _____ OTHER: _____
PHYSICAL CHANGE IN WELL (SPECIFY): _____ TARGET FORMATION: NONE
ESTIMATED DEPTH: _____

WELL OPERATOR: CONSOLIDATION COAL Co./McELROY COAL Co. DESIGNATED AGENT: MICHELE O'NEIL
ADDRESS: P.O. BOX 100, OSAGE, WV 26543 ADDRESS: RR. 2, MOUNDSVILLE, WV 26041-9802

COUNTY NAME PERMIT
MARS 0917 P

2/27/2004

Latitude 39° 50'

Longitude 80° 35'

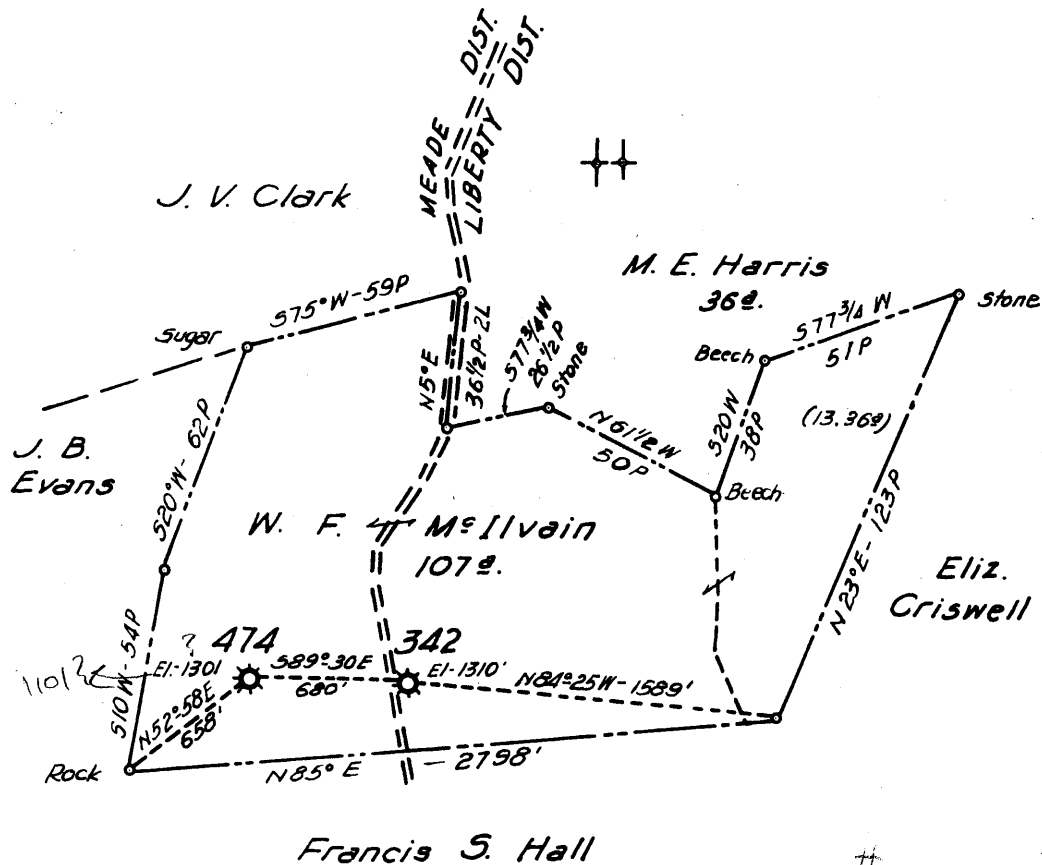

(412) # 474 3.53S 3.85W

(411) # 342 3.53S 3.71W

New Location
 Drill Deeper
 Abandonment 474 & 342

FORMERLY H. N. G. Co. WELLS No 474 & 342

Company A. M. SNIDER
 Address HUNDRED, W. VA.
 Farm W. F. McILVAIN
 Tract _____ Acres 107 Lease No. 1999
 Well (Farm) No. _____ Serial No. 342-474
 Elevation (Spirit Level) AS SHOWN
 Quadrangle CAMERON
 County MARSHALL District MEADE LIBERTY
 Engineer HENRY A. HAIN
 Engineer's Registration No. 3150
 File No. A.M.S. Drawing No. _____
 Date DEC. 12, 1959 Scale 1" = 50 POLES

STATE OF WEST VIRGINIA
 DEPARTMENT OF MINES
 OIL AND GAS DIVISION
 CHARLESTON

WELL LOCATION MAP

FILE NO. MARS-411-A #302 → 866 P
MARS-412-A #474 → 917 P

+ Denotes location of well on United States Topographic Maps, scale 1 to 62,500, latitude and longitude lines being represented by border lines as shown.

- Denotes one inch spaces on border line of original tracing.

AFFIDAVIT OF PLUGGING AND FILLING WELL

AFFIDAVIT SHOULD BE MADE IN TRIPLICATE, one copy mailed to the Division, one copy to be retained by the Well Operator and the third copy (and extra copies if required) should be mailed to each coal operator at their respective addresses.

Consolidation Coal Co./McElroy Coal Co.
Coal Operator or Owner
RD # 4, Box 425, Moundsville, WV 26041
Address

Consolidation Coal Co./McElroy Coal Company
Coal Operator or Owner
RD # 4, Box 425, Moundsville, WV 26041
Address

Charles R. & Anna E. Meyer
Lease or Property Owner
Rd. 5, Box 592, Cameron, WV 26033
Address

Consolidation Coal Co.
Name of Well Operator
RD # 4, Box 425, Moundsville, WV 26041
Complete Address

Glen Easton 7.5'
Well Location
Meade
District
Marshall
County
M-44
Well No.

Charles R. & Anna E. Meyer
Farm

STATE INSPECTOR SUPERVISING PLUGGING Randy Urisk for Terry Urban
AFFIDAVIT

STATE OF WEST VIRGINIA,
County of _____ ss:

Mike Mitchell and Kevin Wright, being first duly sworn according to law depose and say that they are experienced in the work of plugging and filling oil and gas wells and were employed by Consolidation Coal Company well operator, and participated in the work of plugging and filling the above well, that said work was commenced on the March 19, 2004 and that the well was plugged in the following manner:

Sand or Zone Record Formation	Filling Material	Plugs Used Size & Kind	Casing Pulled	Casing Left In
	Cleaned out 7" casing from surface to 1740'. Cleaned 6 1/4" hole from 1740' to 1927'. Cemented hole solid from 1927' to 1300'. Pulled 7" casing from surface to 1060'. Left 7" casing in well from 1060' to 1740'. Cleaned 12 1/4" hole from surface to 1060'. Cleaned 12 1/4" hole thru Pittsburgh Coal which is from 803' to 808'. Gel plug from 1300' to 1060'. Cement hole as follows: Cemented hole from 1927' to 1300' with 95 sacks Halliburton Lite Cement. Gel Plug from 1300' to 1060'. Cemented hole from 1060' to 703' with 291 sacks Thixotropic with dye cement. Cemented hole from 703' to surface with 390 sacks Hi-Yield Lite cement. A total of 776 sacks of cement used to plug well. <u>Cement did circulate.</u>	1927' to 1300' 95 sacks Hi-Yield Lite 1300' to 1060' Gel Plug 1060' to 703' 291 sacks Thix with Dye 703' to Surface 390 sacks Hi-Yield Lite Total 776 sacks Cement	7" (1060')	680' (1060' to 1740')
Coal Seams	Description of Monument			
(Name)	Pittsburgh Coal - 803' to 808'			
(Name)	7" well marker, 77" long with Consol Coal Co.,			
(Name)	Well number, permit number, date and solid plug			
(Name)	Stated on 7" casing. Well marker will be			
(Name)	Attached to solid cement plug at ground level.			

... and that the work of plugging and filling said well was completed on April 6, 2004.

And further deponents saith not.

Mike Mitchell
Mike Mitchell
Kevin Wright
Kevin Wright

Sworn to and subscribed before me this the 12th Day of April, 2004.

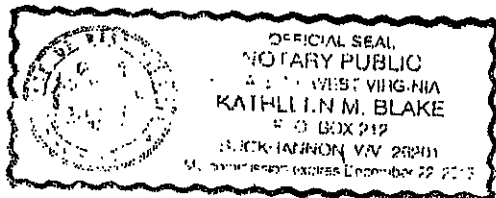

Kathleen M. Blake
Notary Public

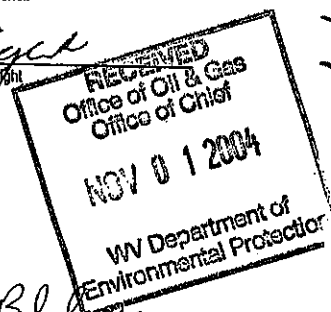

Permit Number: 47-51-00917-P
(Well # M-44)

NOV 05 2004

MARS 0917 P

My commission expires: December 22, 2013