

MB

LATITUDE 39°50'00"

LONGITUDE 80°37'30"

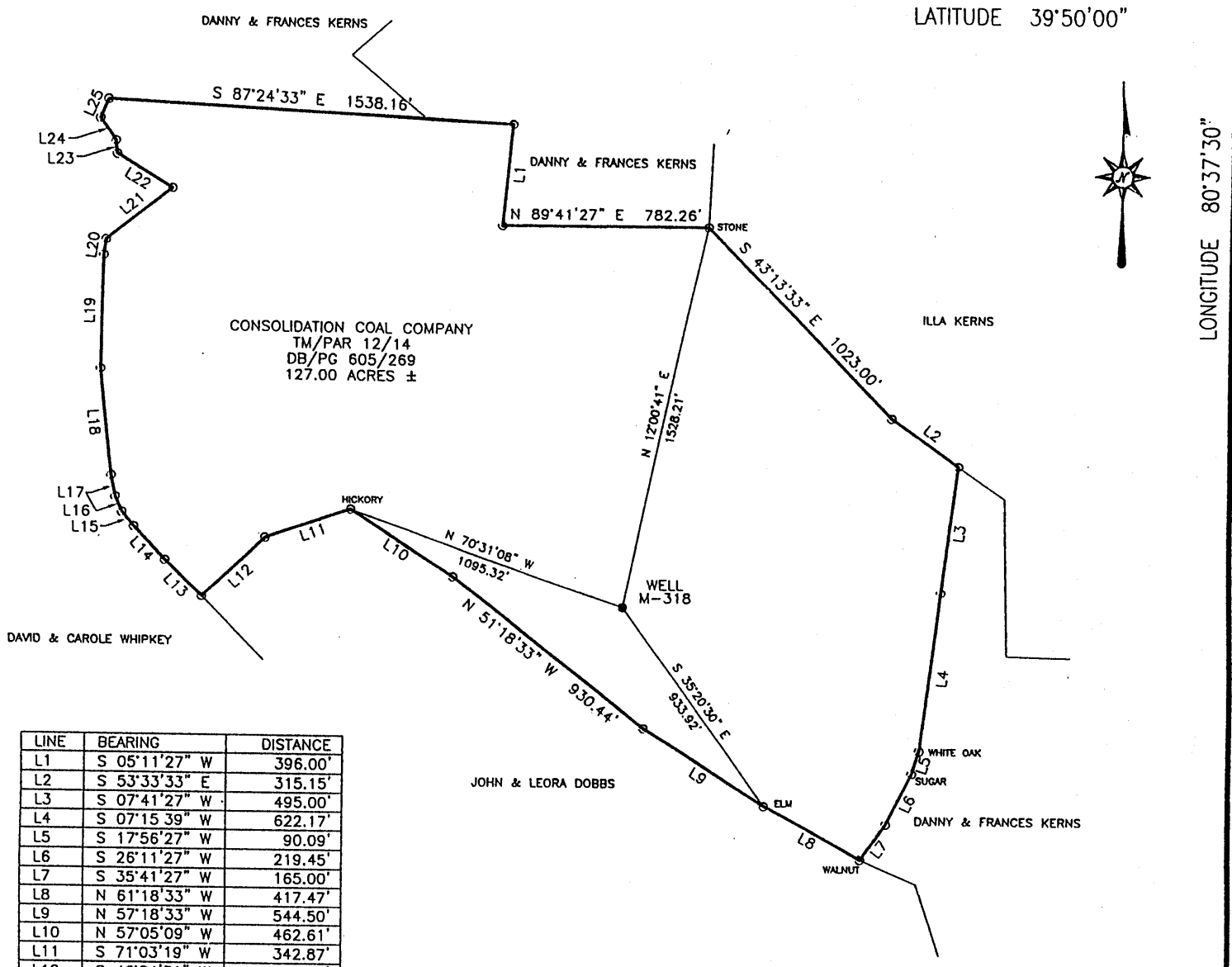

LINE	BEARING	DISTANCE
L1	S 05°11'27" W	396.00'
L2	S 53°33'33" E	315.15'
L3	S 07°41'27" W	495.00'
L4	S 07°15'39" W	622.17'
L5	S 17°56'27" W	90.09'
L6	S 26°11'27" W	219.45'
L7	S 35°41'27" W	165.00'
L8	N 61°18'33" W	417.47'
L9	N 57°18'33" W	544.50'
L10	N 57°05'09" W	462.61'
L11	S 71°03'19" W	342.87'
L12	S 46°24'31" W	332.15'
L13	N 44°48'28" W	197.52'
L14	N 43°39'25" W	172.07'
L15	N 39°45'36" W	70.24'
L16	N 23°00'47" W	64.48'
L17	N 10°39'58" W	83.34'
L18	N 05°46'24" W	419.95'
L19	N 00°59'19" E	449.26'
L20	N 07°41'27" E	61.61'
L21	N 50°18'07" E	323.74'
L22	N 59°14'57" W	246.62'
L23	N 06°33'02" W	50.95'
L24	N 34°08'01" W	106.32'
L25	N 23°36'38" E	76.45'

COORDINATES:
4,280' WEST
13,658' SOUTH

Blue Mountain Engineering
11023 MASON DIXON HIGHWAY
BURTON, WV 26562
PHONE: (304) 662-6486



I THE UNDERSIGNED, HEREBY CERTIFY THAT THIS PLAT IS CORRECT TO THE BEST OF MY KNOWLEDGE AND BELIEF AND SHOWS ALL THE INFORMATION REQUIRED BY LAW AND THE REGULATIONS ISSUED AND PRESCRIBED BY THE DEPARTMENT OF ENERGY.

P.S. *George D. Six*
No. 2000

(+) DENOTES LOCATION OF WELL ON UNITED STATES TOPOGRAPHIC MAPS
DATE APRIL 15, 2004
OPERATOR'S WELL NO. M-318
API WELL NO. 47 - 051 - 00934P
STATE COUNTY PERMIT

MINIMUM DEGREE OF ACCURACY: 1/2500 FILE No.: M-318
SCALE: 1" = 600'
PROVEN SOURCE OF ELEVATION: U.S.G.S. MONUMENT - EASTON 1481.53'

STATE OF WEST VIRGINIA
DIVISION OF ENVIRONMENTAL PROTECTION
OFFICE OF OIL AND GAS
was 05170614

WELL TYPE: OIL: GAS: LIQUID INJECTION: WASTE DISPOSAL: "GAS" PRODUCTION: STORAGE: DEEP: SHALLOW:

LOCATION: ELEVATION: 1214.97' WATERSHED: UNNAMED TRIBUTARY TO MAGGOTY RUN
DISTRICT: MEADE COUNTY: MARSHALL QUADRANGLE: GLEN EASTON, WV 7.5'

SURFACE OWNER: CONSOLIDATION COAL Co. ACREAGE: 127.00±
ROYALTY OWNER: _____ LEASE ACREAGE: _____
PROPOSED WORK: _____ LEASE No.: _____

DRILL: _____ CONVERT: _____ DRILL DEEPER: _____ REDRILL: _____ FRACTURE OR STIMULATE: _____ PLUG OFF OLD: _____
FORMATION: _____ PERFORATE NEW FORMATION: _____ PLUG AND ABANDON: CLEAN OUT AND REPLUG: _____ OTHER: _____
PHYSICAL CHANGE IN WELL (SPECIFY): _____ TARGET FORMATION: NONE
ESTIMATED DEPTH: _____

WELL OPERATOR: CONSOLIDATION COAL Co., RIVER OPERATIONS DESIGNATED AGENT: MICHELE O'NEIL
ADDRESS: Rd #4, Box 425, Moundsville, WV 26041 ADDRESS: Rd #4, Box 425, Moundsville, WV 26041

APR 30 2004

COUNTY NAME: MARSH PERMIT: 00934P

AFFIDAVIT OF PLUGGING AND FILLING WELL

AFFIDAVIT SHOULD BE MADE IN TRIPLICATE, one copy mailed to the Division, one copy to be retained by the Well Operator and the third copy (and extra copies if required) should be mailed to each coal operator at their respective addresses.

Consolidation Coal Co./River Operations
Coal Operator or Owner
RD # 4, Box 425, Moundsville, WV 26041
Address

Consolidation Coal Co./River Operations
Coal Operator or Owner
RD # 4, Box 425, Moundsville, WV 26041
Address

Consolidation Coal Co.
Lease or Property Owner
1800 Washington Rd., Pittsburgh, PA 15241
Address

Consolidation Coal Co./River Operations
Name of Well Operator
RD # 4, Box 425, Moundsville, WV 26041
Complete Address

Glen Easton 7.5'
Well Location

Meade
District
Marshall
County
M-318
Well No.

Consolidation Coal Co.
Farm

STATE INSPECTOR SUPERVISING PLUGGING

Terry Urban 9-21-04

Terry Urban

AFFIDAVIT

STATE OF WEST VIRGINIA,
County of _____ ss:

Mike Mitchell and Kevin Wright, being first duly sworn according to law depose and say that they are experienced in the work of plugging and filling oil and gas wells and were employed by Consolidation Coal Company, Well Operator, and participated in the work of plugging and filling the above well, that said work was commenced on the Sept 8, 2004 and that the well was plugged in the following manner:

Sand or Zone Record Formation	Filling Material	Plugs Used Size & Kind	Casing Pulled	Casing Left In
	<p>Cleaned 12 1/4" hole from surface to 1250'. Reduced hole to 9 7/8", cleaned 9 7/8" hole from 1250' to 1457'. <u>Cleaned 12 1/4" hole thru Pittsburgh Coal, which is from 956' to 962'.</u></p> <p>Cement hole solid from 1457' to surface as follows: Cemented hole from 1457' to 1162' with 158 sacks 35/65 Poz cement. Cement ed hole from 1162' to 856' with 192 sacks of Thixotropic with dye cement. Cemented hole from 856' to surface with 265 sacks Econo-fill cement.</p> <p>A total of 615 sacks of cement used to plug well.</p> <p><u>Cement did circulate.</u></p>	<p>1457' to 1162' 158 sacks; 35/65 Poz Cement.</p> <p>1162' to 856' 192 sacks Thix with Dye Cement.</p> <p>856' to Surface 265 sacks Econo-fill Cement</p> <p>Total 615 sacks Cement</p>		
Coal Seams		Description of Monument		
Pittsburgh Coal	956' to 962'	7" well marker, 77" long with Consol Coal Co.,		
(Name)		Well number, permit number, date and solid plug		
(Name)		Stated on 7" casing. Well marker will be		
(Name)		Attached to solid cement plug at ground level.		

... and that the work of plugging and filling said well was completed on September 16, 2004.

And further deponents saith not.

Mike Mitchell
Mike Mitchell

Sworn to and subscribed before me this the 20th Day of September, 2004.

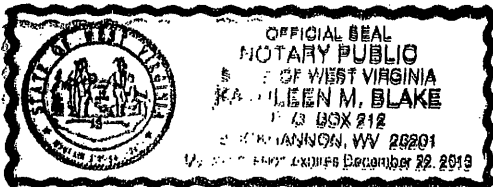

Kevin Wright
Kevin Wright

Kathleen M. Blake
Notary Public

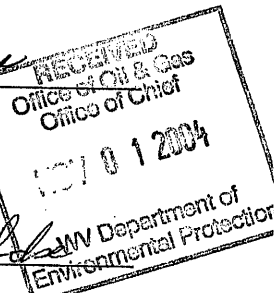

My commission expires: December 22, 2013

Permit Number: 47-51-00934-P
(Well # M-318)

MARKS 0934 P