

Ant

LINE	BEARING	DISTANCE
L1	S 67°28'01" E	80.00'
L2	S 41°13'01" E	364.50'
L3	S 25°46'59" W	381.00'
L4	S 49°20'59" W	237.70'
L5	S 37°21'59" W	181.00'
L6	S 26°09'59" W	384.30'
L7	S 23°50'59" W	149.50'
L8	S 01°38'01" E	293.50'
L9	S 23°28'01" E	204.40'
L10	S 08°19'59" W	187.00'

LATITUDE 39°50'00"

LONGITUDE 80°37'30"

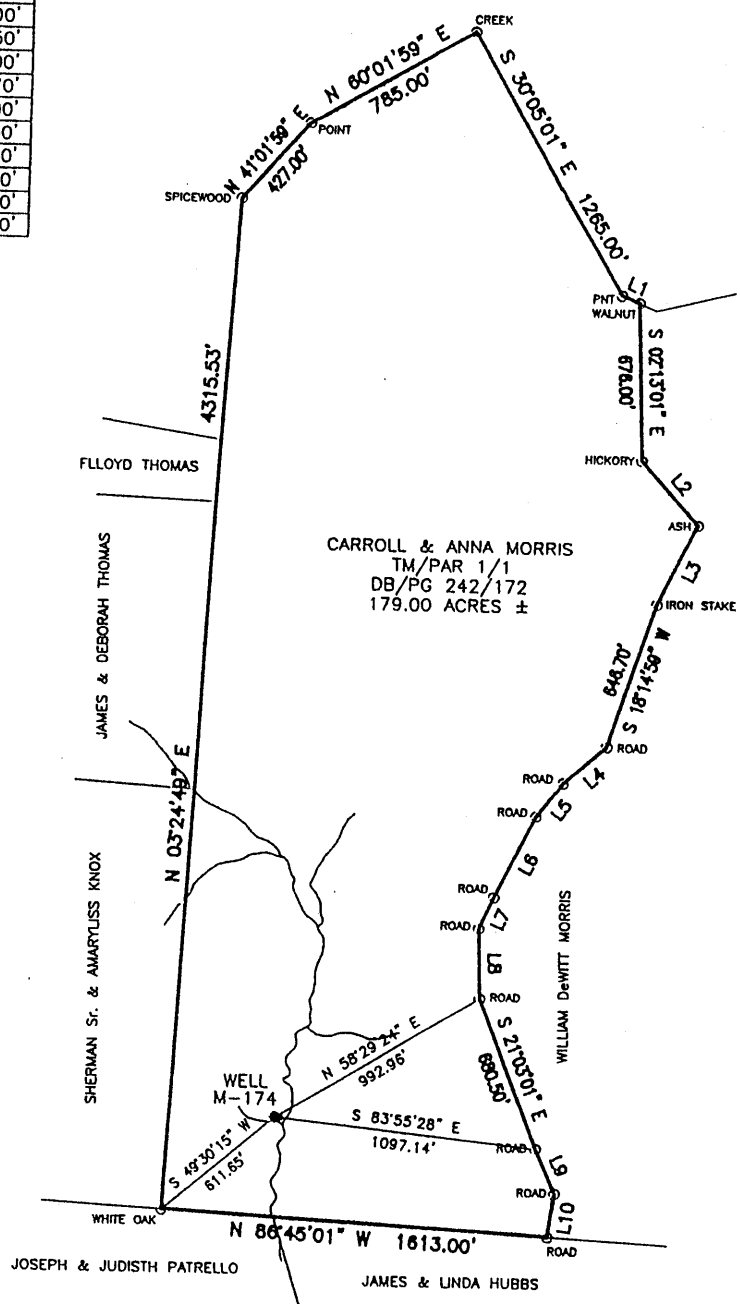

COORDINATES:
2,217' WEST
7,610' SOUTH



Blue Mountain Engineering
11023 MASON DIXON HIGHWAY
BURTON, WV 26562
PHONE: (304) 662-6486

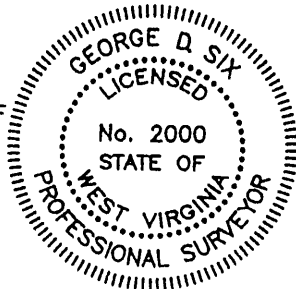

I THE UNDERSIGNED, HEREBY CERTIFY THAT THIS PLAT IS CORRECT TO THE BEST OF MY KNOWLEDGE AND BELIEF AND SHOWS ALL THE INFORMATION REQUIRED BY LAW AND THE REGULATIONS ISSUED AND PRESCRIBED BY THE DEPARTMENT OF ENERGY.

P.S. No. 2000 *George D. Six*

(+) DENOTES LOCATION OF WELL ON UNITED STATES TOPOGRAPHIC MAPS

DATE APRIL 14, 20 04
OPERATOR'S WELL NO. M-174
API WELL NO. 47 - 051 - 00935P
STATE COUNTY PERMIT

MINIMUM DEGREE OF ACCURACY: 1/2500 FILE No.: M-174

SCALE: 1" = 800'

PROVEN SOURCE OF ELEVATION: U.S.G.S. MONUMENT - EASTON 1481.53'

STATE OF WEST VIRGINIA
DIVISION OF ENVIRONMENTAL PROTECTION
OFFICE OF OIL AND GAS

was 051 70633

WELL TYPE: OIL: _____ GAS: _____ LIQUID INJECTION: _____ WASTE DISPOSAL: _____ "GAS" PRODUCTION: _____ STORAGE: _____ DEEP: _____ SHALLOW: X

LOCATION: ELEVATION: 1184.91' WATERSHED: UNNAMED TRIBUTARY TO MAGGOTY RUN
DISTRICT: LIBERTY COUNTY: MARSHALL

SURFACE OWNER: CARROLL & ANNA MORRIS QUADRANGLE: GLEN EASTON, WV 7.5'
ACREAGE: 179.00±

ROYALTY OWNER: _____ LEASE ACREAGE: _____
PROPOSED WORK: _____ LEASE No.: _____

DRILL: _____ CONVERT: _____ DRILL DEEPER: _____ REDRILL: _____ FRACTURE OR STIMULATE: _____ PLUG OFF OLD: _____
FORMATION: _____ PERFORATE NEW FORMATION: _____ PLUG AND ABANDON: X CLEAN OUT AND REPLUG: _____ OTHER: _____

PHYSICAL CHANGE IN WELL (SPECIFY): _____ TARGET FORMATION: NONE
ESTIMATED DEPTH: _____

WELL OPERATOR: CONSOLIDATION COAL Co., RIVER OPERATIONS DESIGNATED AGENT: MICHELE O'NEIL
ADDRESS: Rd #4, Box 425, Moundsville, WV 26041 ADDRESS: Rd #4, Box 425, Moundsville, WV 26041

COUNTY NAME **MARSH**
PERMIT **0935P**

APR 30 2004

AFFIDAVIT OF PLUGGING AND FILLING WELL

AFFIDAVIT SHOULD BE MADE IN TRIPLICATE, one copy mailed to the Division, one copy to be retained by the Well Operator and the third copy (and extra copies if required) should be mailed to each coal operator at their respective addresses.

Consolidation Coal Co./McElroy Coal Co.
Coal Operator or Owner
RD # 4, Box 425, Moundsville, WV 26041
Address

Consolidation Coal Co./McElroy Coal Company
Coal Operator or Owner
RD # 4, Box 425, Moundsville, WV 26041
Address

Carroll & Anna Morris
Lease or Property Owner
Rd. 5, Box 579, Cameron, WV 26003
Address

Consolidation Coal Co.
Name of Well Operator
RD # 4, Box 425, Moundsville, WV 26041
Complete Address

Glen Easton 7.5'
Well Location

Liberty
District
Marshall
County
M-174
Well No.

Carroll & Anna Morris
Farm

STATE INSPECTOR SUPERVISING PLUGGING Terry Urban Terry Urban
AFFIDAVIT

STATE OF WEST VIRGINIA,
County of _____ ss:

Mike Mitchell and Kevin Wright, being first duly sworn according to law depose and say that they are experienced in the work of plugging and filling oil and gas wells and were employed by Consolidation Coal Company, Well Operator, and participated in the work of plugging and filling the above well, that said work was commenced on the June 21, 2004 and that the well was plugged in the following manner:

Sand or Zone Record Formation	Filling Material	Plugs Used Size & Kind	Casing Pulled	Casing Left In
Cleaned 12 1/4" hole from surface to 835'. Top of 10" casing. Reduced hole to 9 7/8", cleaned 9 7/8" hole from 835' to 883'. Reduced hole to 6 1/4", cleaned 6 1/4" hole from 883' to 1972'. Cemented hole solid from 1972' back to 1400'. Pulled 8" casing from 1012' to 1400'. Pulled 10" casing from 835' to 1123'. Cleaned 12 1/4" hole from 835' to 1123'. Cleaned 9 7/8" hole from 1123' to 1400'. Cleaned 12 1/4" hole thru Pittsburgh Coal, which is from 920' to 926'. Cement hole solid from 1972' to surface as follows: Cemented Bottom hole from 1972' to 1126' with 190 sacks 35/65 Poz mix cement. Cemented hole from 1126' to 820' with 265 sacks Thixotropic with dye cement. Cemented hole from 820' to surface with 300 sacks Econo-fill cement. A total of 755 sacks of cement used to plug well. <u>Cement did circulate.</u>	1972' to 1126' 190 sacks 35/65 Poz Cement 1126' to 820' 265 sacks Thix with Dye 820' to Surface 300 sacks Econo-fill Cement Total 755 sacks Cement	7" (0') 8 5/8" (388") 10 3/4" (288") 16" (0')	198' (1666' to 1864') 266' (1400' to 1666') 81' (1123' to 1214') 15' At surface (0' to 15')	
Coal Seams		Description of Monument		
Pittsburgh Coal	920' to 926'	7" well marker, 77" long with Consol Coal Co.,		
(Name)		Well number, permit number, date and solid plug		
(Name)		Stated on 7" casing. Well marker will be		
(Name)		Attached to solid cement plug at ground level.		

... and that the work of plugging and filling said well was completed on July 7, 2004.

And further deponents saith not.

Mike Mitchell
Mike Mitchell

Kevin Wright
Kevin Wright

Sworn to and subscribed before me this the 12th Day of July, 2004.

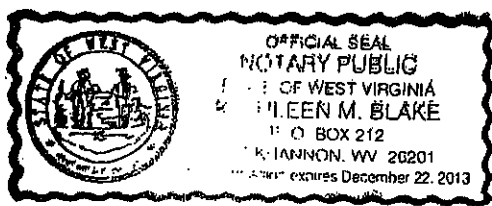

My commission expires: December 22, 2013

Kathleen M. Blake
Notary Public

RECEIVED
Office of Oil & Gas
Office of Chief
NOV 0 1 2004
WV Department of
Environmental Protection

Permit Number: 47-51-00935-P
(Well # M-174)

MARS 0935 P

NOV 0 5 2004