

A-D

LATITUDE 39°50'00"

LONGITUDE 80°37'30"

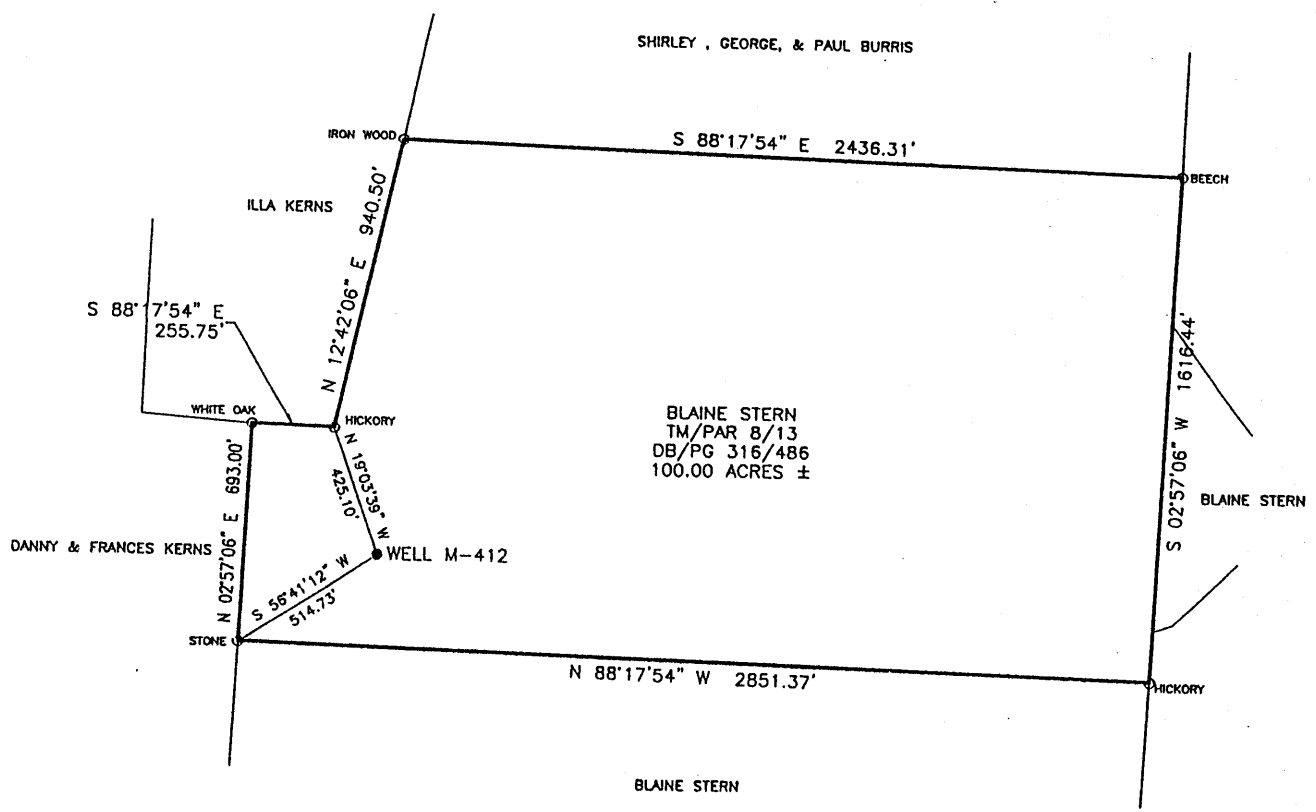

COORDINATES:
2,174' WEST
14,268' SOUTH



Blue Mountain Engineering
11023 MASON DIXON HIGHWAY
BURTON, WV 26562
PHONE: (304) 682-6486

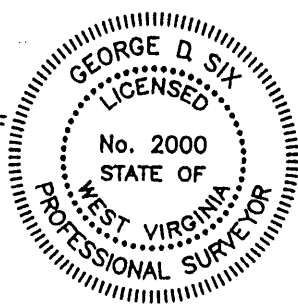

I THE UNDERSIGNED, HEREBY CERTIFY THAT THIS PLAT IS CORRECT TO THE BEST OF MY KNOWLEDGE AND BELIEF AND SHOWS ALL THE INFORMATION REQUIRED BY LAW AND THE REGULATIONS ISSUED AND PRESCRIBED BY THE DEPARTMENT OF ENERGY.

P.S. George D. Six
No. 2000

(+) DENOTES LOCATION OF WELL ON UNITED STATES TOPOGRAPHIC MAPS
DATE APRIL 15, 20 04
OPERATOR'S WELL NO. M-412
API WELL NO. 47 - 051 - 00936P
STATE COUNTY PERMIT

MINIMUM DEGREE OF ACCURACY: 1/2500 FILE No.: M-412
SCALE: 1" = 600'
PROVEN SOURCE OF ELEVATION: U.S.G.S. MONUMENT - EASTON 1481.53'

STATE OF WEST VIRGINIA
DIVISION OF ENVIRONMENTAL PROTECTION
OFFICE OF OIL AND GAS
was 051 90269

WELL TYPE: OIL: GAS: LIQUID INJECTION: WASTE DISPOSAL: "GAS" PRODUCTION: STORGE: DEEP: SHALLOW:

LOCATION: ELEVATION: 1213.04' WATERSHED: UNNAMED TRIBUTARY TO MAGGOTY RUN
DISTRICT: LIBERTY COUNTY: MARSHALL QUADRANGLE: GLEN EASTON, WV 7.5'

SURFACE OWNER: BLAINE STERN ACREAGE: 100.00±

ROYALTY OWNER: _____ LEASE ACREAGE: _____
PROPOSED WORK: _____ LEASE No.: _____

DRILL: _____ CONVERT: _____ DRILL DEEPER: _____ REDRILL: _____ FRACTURE OR STIMULATE: _____ PLUG OFF OLD: _____
FORMATION: _____ PERFORATE NEW FORMATION: _____ PLUG AND ABANDON: CLEAN OUT AND REPLUG: _____ OTHER: _____

PHYSICAL CHANGE IN WELL (SPECIFY): _____ TARGET FORMATION: NONE
ESTIMATED DEPTH: _____

WELL OPERATOR: CONSOLIDATION COAL Co., RIVER OPERATIONS DESIGNATED AGENT: MICHELE O'NEIL
ADDRESS: Rd #4, Box 425, Moundsville, WV 26041 ADDRESS: Rd #4, Box 425, Moundsville, WV 26041

MARS 0936 P
PERMIT

APR 20 2004

41300004

Scale, 1" = 800 Feet

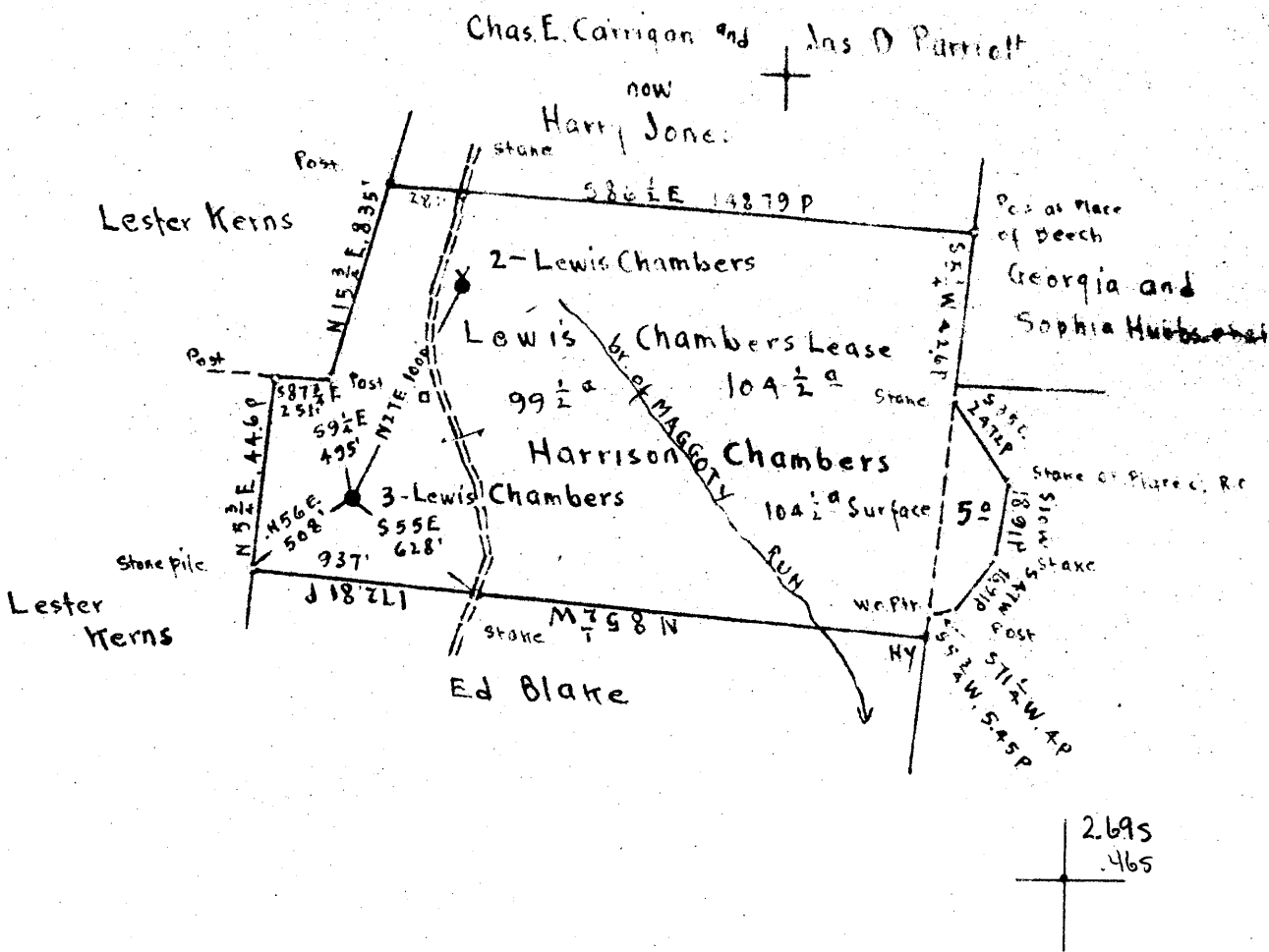

Surface: Harrison Chambers, R.F.D. #1, Glen Easton, Marshall Co., W. Va.

Coal: Grave Creek Fuel Co.

Address, A.W. Cottom, Box 493, Uniontown, Pa.

New Location
 Drill Deeper
 Abandonment

Map N 98 N 25 E 1 W 1

Company Zogg-Randall Supply Co.
 Address Owensboro, Ky.
 Farm Lewis Chambers
 Tract _____ Acres 104 1/2 Lease No. _____
 Well (Farm) No. 3 Serial No. _____
 Elevation (Spirit Level) Floor - 1225.56
 Ground - 1223.56
 Quadrangle GAMERON
 County Marshall District Liberty
 Engineer E.C. Tabler
 Engineer's Registration No. _____
 File No. _____ Drawing No. _____
 Date May 8th 1947 Scale 1" = 800 Feet

STATE OF WEST VIRGINIA
 DEPARTMENT OF MINES
 OIL AND GAS DIVISION
 CHARLESTON

WELL LOCATION MAP

FILE NO. MARS-269-A

Now OS 1936

+ Denotes location of well on United States Topographic Maps, scale 1 to 62,500, latitude and longitude lines being represented by border lines as shown.

- Denotes one inch spaces on border line of original tracing.



316

STATE OF WEST VIRGINIA
DEPARTMENT OF MINES
OIL AND GAS DIVISION

WELL RECORD

Permit No. AD 769-A → 936

Oil or Gas Well Oil & Gas
(KIND)

Company RANDALL-ZOGG SUPPLY COMPANY
Address BOX 526, CHARLESTON, 22 W. VA.
Farm Lewis Chambers Acres 104 1/2
Location (waters) Branch of Maggoty Run
Well No. Three (5) Elev. 1225.56
District Liberty County Marshall
The surface of tract is owned in fee by Harrison Chambers,
R. D. #1, Address Glen Easton, W. Va.
Mineral rights are owned by Grave Creek Fuel Co.,
A. W. Cotton, Box 493 Address Uniontown, Pa.
Drilling commenced _____
Drilling completed Nov. 10th, 1906
Date Shot See Below From _____ To _____
With _____
Open Flow /10ths Water in _____ Inch
/10ths Merc. in _____ Inch
Volume _____ Cu. Ft.
Rock Pressure _____ lbs. _____ hrs.
Oil _____ bbls., 1st 24 hrs.
Fresh water _____ feet _____ feet
Salt water _____ feet _____ feet

Casing and Tubing	Used in Drilling	Left in Well	Packers
Size			
16			Kind of Packer
13			
10	<u>1384'</u>		Size of
8 3/4	<u>1926'</u>		
6 3/8	<u>1960'</u>	<u>1960'</u>	Depth set
5 3/16	<u>2110'</u>	<u>2110'</u>	
3			Perf. top
2	<u>2966'</u>	<u>2966'</u>	Perf. bottom
Liners Used			Perf. top
			Perf. bottom

CASING CEMENTED _____ SIZE _____ No. Ft. _____ Date _____
COAL WAS ENCOUNTERED AT 600 FEET 60 INCHES
845 FEET 84 INCHES 935 FEET 108 INCHES
_____ FEET _____ INCHES _____ FEET _____ INCHES

Formation	Color	Hard or Soft	Top	Bottom	Oil, Gas or Water	Depth Found	Remarks
Native Coal			600	605			
Mapletown Coal			845	862			
Pittsburgh Coal			935	944			
Salt Sand			1810	1861			
Big Lime			2090	2130			
Big Injun Sand			2130	2412			
Stray Sand			2895	2898			
Gordon Sand			2938	2965	Oil	2942	
					Oil	2946	
					Gas	2963	
					Gas	2966	
Total Depth				2966			

SHOT RECORD

Feb. 2nd, 1906, Shot with 60 qts., Top of Shot, 2940'
May 22nd, 1907, " " " " " " 2942'
Nov. 30th, 1926, " " " " " " 2941'

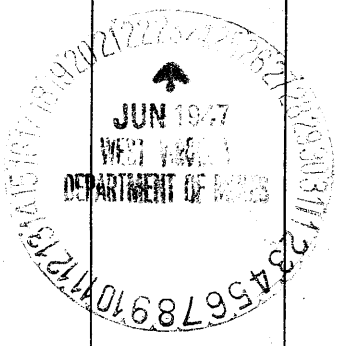

Formation	Color	Hard or Soft	Top	Bottom	Oil, Gas or Water	Depth Found	Remarks

Date June 19th, 1947

APPROVED RANDALL-ZOGG SUPPLY COMPANY, Owner

By W. D. [Signature]
(Title) Agent



AFFIDAVIT OF PLUGGING AND FILLING WELL

AFFIDAVIT SHOULD BE MADE IN TRIPLICATE, one copy mailed to the Division, one copy to be retained by the Well Operator and the third copy (and extra copies if required) should be mailed to each coal operator at their respective addresses.

Consolidation Coal Co./McElroy Coal Co.
Coal Operator or Owner
RD # 4, Box 425, Moundsville, WV 26041
Address

Consolidation Coal Co./McElroy Coal Company
Coal Operator or Owner
RD # 4, Box 425, Moundsville, WV 26041
Address
Blaine Stern
Lease or Property Owner
RD # 5, Box 581, Cameron, WV 26003
Address

Consolidation Coal Co.
Name of Well Operator
RD # 4, Box 425, Moundsville, WV 26041
Complete Address
Glen Easton 7.5'
Well Location
Liberty
District
Marshall
County
M-412
Well No.
Blaine Stern
Farm

STATE INSPECTOR SUPERVISING PLUGGING *Terry Urban* 81004 Terry Urban

AFFIDAVIT

STATE OF WEST VIRGINIA,
County of _____ ss:

James Riffle and Kevin Wright, being first duly sworn according to law depose and say that they are experienced in the work of plugging and filling oil and gas wells and were employed by Consolidation Coal Company well operator, and participated in the work of plugging and filling the above well, that said work was commenced on the 07-02-04 and that the well was plugged in the following manner:

Sand or Zone Record Formation	Filling Material	Plugs Used Size & Kind	Casing Pulled	Casing Left In
Cleaned hole with 12 1/4" bit from surface to 806'. Remove junk from well bore from 806' to 1013'. Cleaned 12 1/4" hole from 806' to 1013'. Pulled 7" casing from 1013' to 1256'. Had extreme difficulty in removing 7" casing from well. Continued cleaning 12 1/4" hole to 1256'. Cleaned 12 1/4" hole thru Pittsburgh Coal which is from 979' to 986. Cement hole with solid cement plug from 1256' back to surface.			16" (0') 7" (243')	25' (At Surface) Unknown Top @1256' to unknown)
<u>Cement hole solid from 1256' to surface as follows:</u> Cemented hole from 1256' to 879' with 220 sacks Thixotropic with dye cement. Cemented hole from 879' to surface with 515 sacks Econo-fill cement. A total of 735 sacks of cement used to plug well. <u>Cement did circulate.</u>		1256' to 879' with 220 sacks Thix with Dye Cement 879' to Surface with 515 sacks Econo-fill Cement Total 735 sacks Cement		
Coal Seams		Description of Monument		
Pittsburgh Coal	979' to 986'	7" well marker, 77" long with Consol Coal Co.,		
(Name)		Well number, permit number, date and solid plug		
(Name)		Stated on 7" casing. Well marker will be		
(Name)		Attached to solid cement plug at ground level.		

... and that the work of plugging and filling said well was completed on 07-28-04.

And further deponents saith not.

Sworn to and subscribed before me this the 3rd Day of August, 2004.

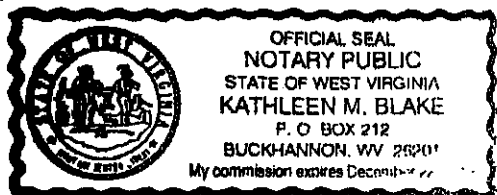

My commission expires: December 22, 2013

James Riffle
James Riffle
Kevin Wright
Kevin Wright

Kathleen M. Blake
Notary Public
Permit Number: 47-51-00936-P
(Well # M-412)
NOV 01 2004
WV Department of Environmental Protection

MARS 0936 P

NOV 05 2004