

LATITUDE 39°50'00"

LONGITUDE 80°37'30"

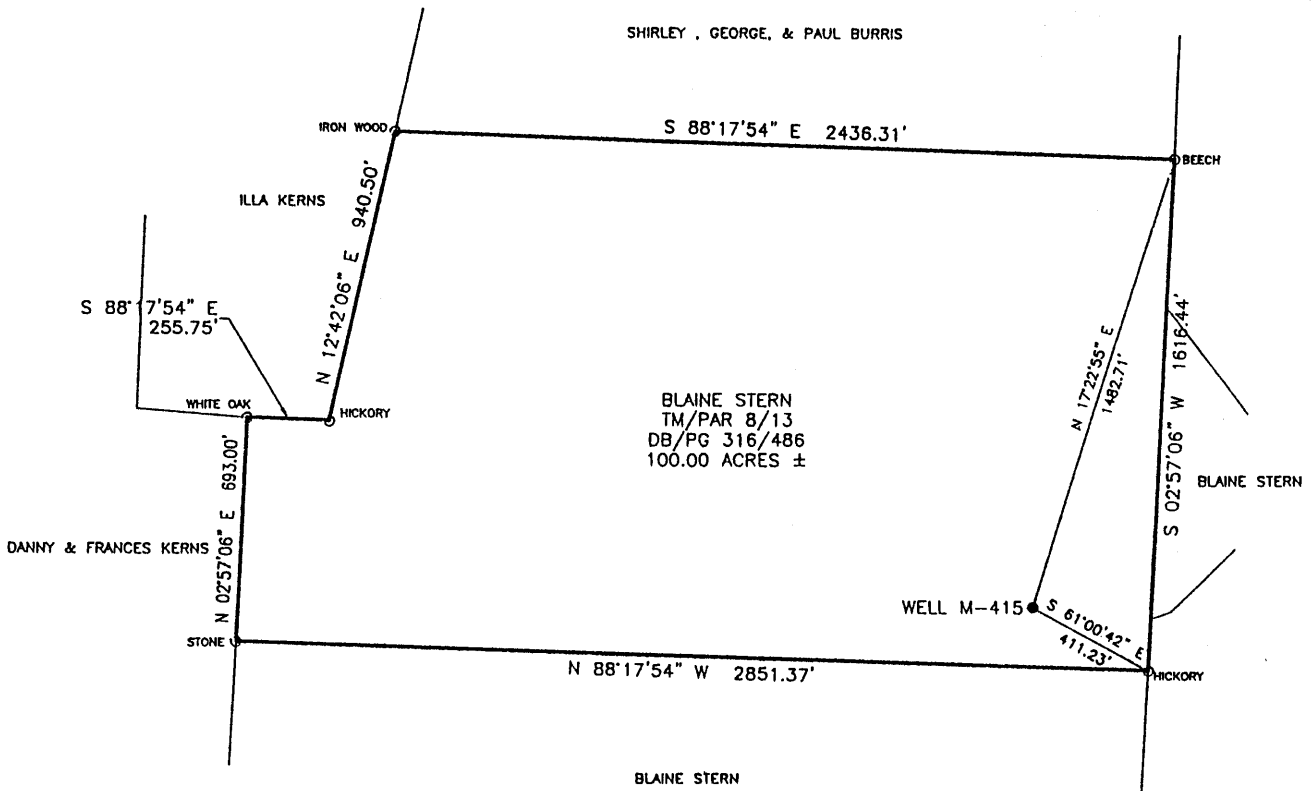

SHIRLEY, GEORGE, & PAUL BURRIS



COORDINATES:
114' WEST
14,438' SOUTH



Blue Mountain Engineering
11023 MASON DIXON HIGHWAY
BURTON, WV 26562
PHONE: (304) 662-6486

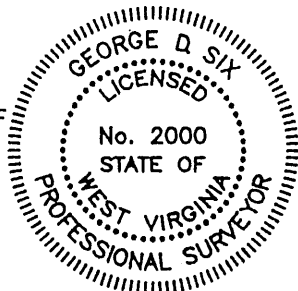

I THE UNDERSIGNED, HEREBY CERTIFY THAT THIS PLAT IS CORRECT TO THE BEST OF MY KNOWLEDGE AND BELIEF AND SHOWS ALL THE INFORMATION REQUIRED BY LAW AND THE REGULATIONS ISSUED AND PRESCRIBED BY THE DEPARTMENT OF ENERGY.

P.S. No. 2000 *George D. Six*

(+) DENOTES LOCATION OF WELL ON UNITED STATES TOPOGRAPHIC MAPS

DATE APRIL 15, 20 04
OPERATOR'S WELL NO. M-415
API WELL NO. 47 - 051 - 00937P
STATE COUNTY PERMIT

MINIMUM DEGREE OF ACCURACY: 1/2500 FILE No.: M-415

SCALE: 1" = 600'

PROVEN SOURCE OF ELEVATION: U.S.G.S. MONUMENT - EASTON 1481.53'

STATE OF WEST VIRGINIA
DIVISION OF ENVIRONMENTAL PROTECTION
OFFICE OF OIL AND GAS

WVA 051 30301

WELL TYPE: OIL: GAS: LIQUID INJECTION: WASTE DISPOSAL: "GAS" PRODUCTION: STORAGE: DEEP: SHALLOW:

LOCATION: ELEVATION: 1066.15' WATERSHED: UNNAMED TRIBUTARY TO MAGGOTY RUN

DISTRICT: LIBERTY COUNTY: MARSHALL QUADRANGLE: GLEN EASTON, WV 7.5'

SURFACE OWNER: BLAINE STERN ACREAGE: 100.00±

ROYALTY OWNER: _____ LEASE ACREAGE: _____

PROPOSED WORK: _____ LEASE No.: _____

DRILL: _____ CONVERT: _____ DRILL DEEPER: _____ REDRILL: _____ FRACTURE OR STIMULATE: _____ PLUG OFF OLD: _____

FORMATION: _____ PERFORATE NEW FORMATION: _____ PLUG AND ABANDON: CLEAN OUT AND REPLUG: _____ OTHER: _____

PHYSICAL CHANGE IN WELL (SPECIFY): _____ TARGET FORMATION: NONE

ESTIMATED DEPTH: _____

WELL OPERATOR: CONSOLIDATION COAL Co., RIVER OPERATIONS DESIGNATED AGENT: MICHELE O'NEIL

ADDRESS: Rd #4, Box 425, Moundsville, WV 26041 ADDRESS: Rd #4, Box 425, Moundsville, WV 26041

MARSH
0937P

APR 30 2004
4/30/2004

Latitude 39° 50'

Longitude 80° 35'

Scale 1" = 800 feet

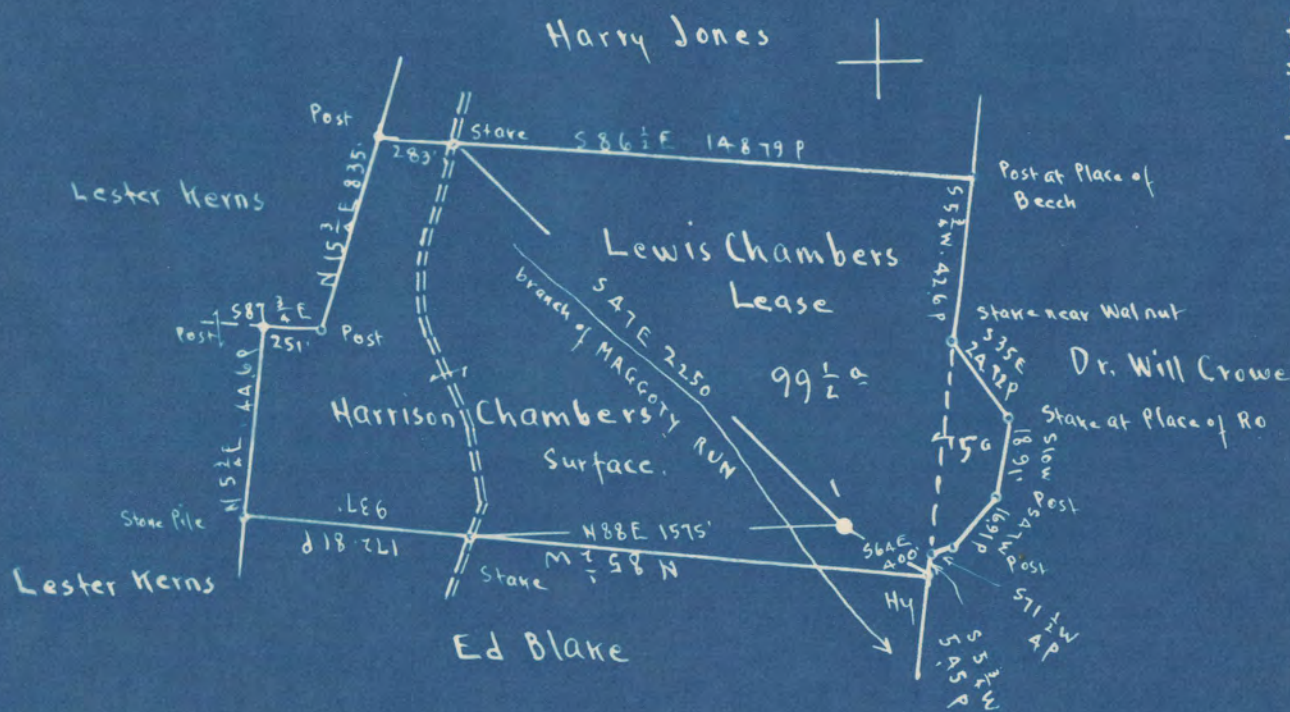

2.80S
2.23W
2.83 S
2.26 W

Surface: Harrison G. Chambers, RFD #1, Glen Easton, W.Va.
 Coal: Grave Creek Fuel Co.
 Address: A.W. Cotton Box 493, Uniontown, Pa.

New Location
 Drill Deeper
 Abandonment

On 800' map N 98 N 25 E 1 W 1

Company The Tri-State Pipe Co.,
 Address Bellaire Ohio
 Farm Lewis Chambers.
 Tract Acres 104 1/2 Lease No. 5C
 Well (Farm) No. 1 Serial No. 1091.56
 Elevation (Spirit Level) Floor 1091.56
 Ground 1083.56
 Quadrangle CAMERON
 County Marshall District Liberty
 Engineer EC Tabler
 Engineer's Registration No. _____
 File No. _____ Drawing No. _____
 Date Aug. 2nd 1948 Scale 1" = 800 Feet.

STATE OF WEST VIRGINIA
 DEPARTMENT OF MINES
 OIL AND GAS DIVISION
 CHARLESTON

WELL LOCATION MAP

FILE NO. MARS-301-A
620W051937

+ Denotes location of well on United States Topographic Maps, scale 1 to 62,500, latitude and longitude lines being represented by border lines as shown.

- Denotes one inch spaces on border line of original tracing.



STATE OF WEST VIRGINIA
DEPARTMENT OF MINES
OIL AND GAS DIVISION

341

AP-301-A → 937
Permit No.

WELL RECORD

Oil or Gas Well (KIND)

Company The Tri-State Pipe Company
Address Bellaire, O.
Farm Lewis Chambers Acres 104 1/2
Location (waters)
Well No. 1 Elev.
District Liberty County Marshall
The surface of tract is owned in fee by Harrison G. Chambers
R.F.D. #1, Address Glen Easton, W.Va.
Mineral rights are owned by Grave Creek Fuel Co.
Box 493, Address Uniontown, Pa.
Drilling commenced
Drilling completed Dec. 4, 1901.
Date Shot Jan. 1902 Dec. 8, 1903 To
With 80 qt. 120 qt.
Open Flow /10ths Water in _____ Inch
/10ths Merc. in _____ Inch
Volume _____ Cu. Ft.
Rock Pressure _____ lbs. _____ hrs.
Oil _____ bbls., 1st 24 hrs.
Fresh water _____ feet _____ feet
Salt water _____ feet _____ feet

Casing and Tubing	Used in Drilling	Left in Well	Packers
Size			Kind of Packer
16			
13			
10			Size of
8 1/4			
6 5/8	1908'		Depth set
5 3/16	2150'		
3			Perf. top
2			Perf. bottom
Liners Used			Perf. top
			Perf. bottom

CASING CEMENTED _____ SIZE _____ No. Ft. _____ Date _____
COAL WAS ENCOUNTERED AT _____ FEET _____ INCHES
_____ FEET _____ INCHES FEET _____ INCHES
_____ FEET _____ INCHES FEET _____ INCHES

Formation	Color	Hard or Soft	Top	Bottom	Oil, Gas or Water	Depth Found	Remarks
Conductor				32			
Native Coal			400	404			
Pittsburg			730	735			
Little Dunkard			1120	1140			
Big Dunkard			1205	1350			
Salt Sand			1430	1600			
Big Lime			1910	1954			
Big Injun			1954	2200			
Stray Sand			2790	2796			
Gordon			2814	2844			
Total Depth				2851'			

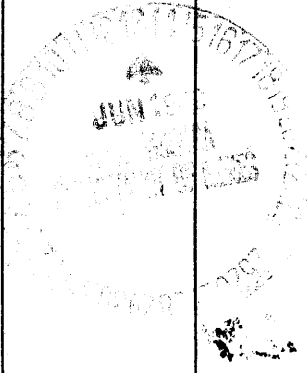

LEWIS CHAMBERS NO. 1 WELL.

→ 937

Liberty District, Marshall County, W. Va.
 By The Tri-State Pipe Co., Bellaire, Ohio.
 Abandoned under permit Mars-.....-A?
 On 104½ acres.

Elevation,' L.

Surface owned by Harrison G. Chambers, R. F. D. No. 1, Glen Easton, W. Va.,
 and minerals by Grave Creek Fuel Co., Box 493, Uniontown, Pa.

Drilling completed Dec. 4, 1901.

Shot Jan. 1902, and Dec. 8, 1903, with 80 and 120 qts.

6⅝" casing, 1908'; 5⅜", 2150'.

Oil well. Record to Dept. of Mines stamped June 13, 1949.

Record to RCT from Mrs. Griffith September 14, 1949. Old File No. 341.

	Top.	Bottom.
Conductor	0 -	32
Native coal	400 -	404
Pittsburgh Coal	730 -	735
Little Dunkard Sand	1120 -	1140
Big Dunkard Sand	1305 -	1350
Salt Sand	1430 -	1600
Big lime	1910 -	1954
Big Injun Sand	1954 -	2200
Stray Sand	2790 -	2796
Gordon Sand	2814 -	2844
Total depth		2851

AFFIDAVIT OF PLUGGING AND FILLING WELL

AFFIDAVIT SHOULD BE MADE IN TRIPLICATE, one copy mailed to the Division, one copy to be retained by the Well Operator and the third copy (and extra copies if required) should be mailed to each coal operator at their respective addresses.

Consolidation Coal Co./McElroy Coal Co.
Coal Operator or Owner
RD # 4, Box 425, Moundsville, WV 26041
Address

Consolidation Coal Co./McElroy Coal Company
Coal Operator or Owner
RD # 4, Box 425, Moundsville, WV 26041
Address
Blaine Stern
Lease or Property Owner
RD # 5, Box 581, Cameron, WV 26003
Address

Consolidation Coal Co.
Name of Well Operator
RD # 4, Box 425, Moundsville, WV 26041
Complete Address
Glen Easton 7.5'
Well Location
Liberty
District
Marshall
County
M-415
Well No.
Blaine Stern
Farm

STATE INSPECTOR SUPERVISING PLUGGING Terry Urban 8-26-04
AFFIDAVIT

STATE OF WEST VIRGINIA,
County of _____ ss:

James Riffle and Kevin Wright, being first duly sworn according to law depose and say that they are experienced in the work of plugging and filling oil and gas wells and were employed by Consolidation Coal Company well operator, and participated in the work of plugging and filling the above well, that said work was commenced on the 07-30-04 and that the well was plugged in the following manner:

Sand or Zone Record Formation	Filling Material	Plugs Used Size & Kind	Casing Pulled	Casing Left In
Cleaned hole with 12 1/4" bit from surface to 793', top of 7" casing. (Could not get into 7" casing at 793'). Pulled 7" casing from 793' to 1064' with extreme difficulty in pulling casing. Left 7" casing in well from 1064' to un-known. Cleaned hole with 12 1/4" bit thru Pittsburgh Coal which is from 821' to 827'. Cement hole with solid cement plug from 1070' back to surface.			16" (0') 7" (271')	20' (At Surface) Unknown (Top @1064' to unknown)
<u>Cement hole solid from 1070' to surface as follows:</u> Cemented hole from 1070' to 721' with 230 sacks Thixotropic with dye cement thru coal section. Cemented hole from 721' to surface with 560 sacks Expandable cement. A total of 790 sacks of cement used to plug well. <u>Cement did circulate.</u>		1070' to 721' with 230 sacks Thix with Dye Cement 721' to Surface with 560 sacks Expandable Cement Total 790 sacks Cement		
<u>Coal Seams</u> Pittsburgh Coal	821' to 827'	<u>Description of Monument</u> 7" well marker, 77" long with Consol Coal Co., Well number, permit number, date and solid plug Stated on 7" casing. Well marker will be Attached to solid cement plug at ground level.		
(Name)				
(Name)				
(Name)				

... and that the work of plugging and filling said well was completed on 08-17-04.

And further deponents saith not.

Sworn to and subscribed before me this the 23rd Day of August, 2004.

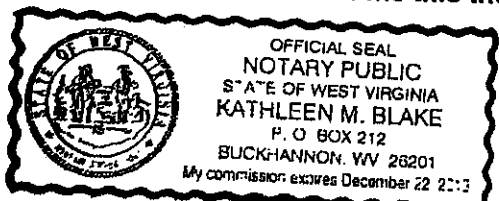

My commission expires: December 22, 2013

James Riffle
James Riffle
Kevin Wright
Kevin Wright

Kathleen M. Blake
Notary Public
Permit Number: 47-51-00937-P
(Well # M-415)

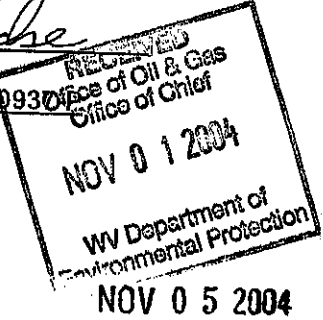

MARKS 0937 P

NOV 05 2004