

LATITUDE 39°47'30"

LONGITUDE 80°37'30"

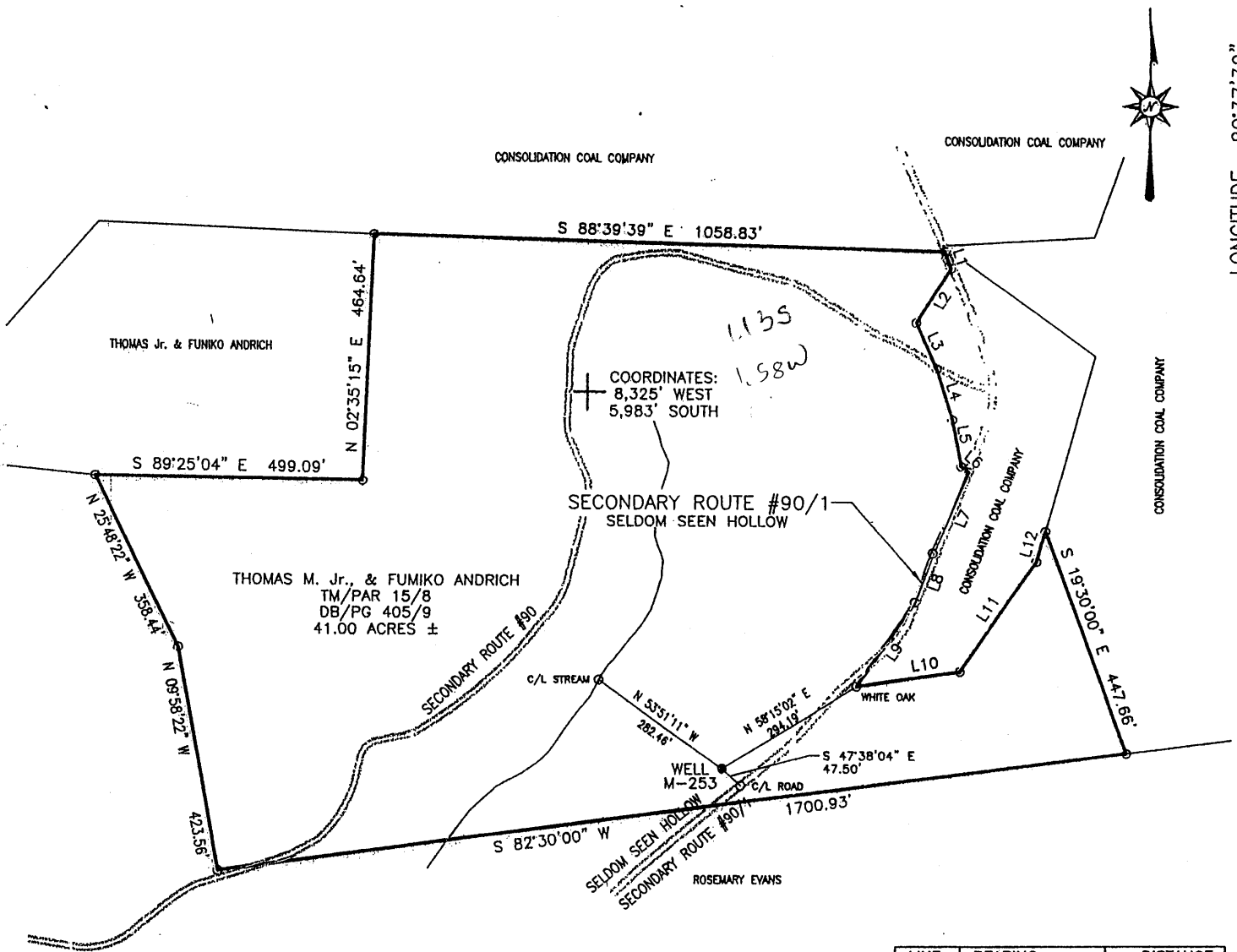

COORDINATES:
8,325' WEST
5,983' SOUTH

THOMAS M. Jr., & FUMIKO ANDRICH
TM/PAR 15/8
DB/PG 405/9
41.00 ACRES ±

LINE	BEARING	DISTANCE
L1	S 19°30'00" E	34.51'
L2	S 31°19'13" W	122.85'
L3	S 23°26'47" E	95.40'
L4	S 17°09'47" E	99.80'
L5	S 10°52'47" E	87.00'
L6	S 51°36'47" E	17.80'
L7	S 22°58'13" W	170.00'
L8	S 19°07'13" W	100.00'
L9	S 34°11'13" W	193.00'
L10	N 81°41'13" E	193.50'
L11	N 34°03'13" E	253.80'
L12	N 15°24'13" E	61.25'

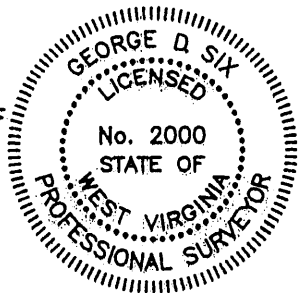
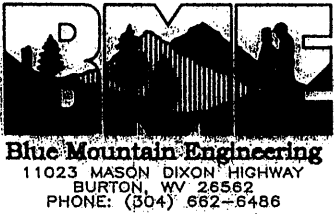

I THE UNDERSIGNED, HEREBY CERTIFY THAT THIS PLAT IS CORRECT TO THE BEST OF MY KNOWLEDGE AND BELIEF AND SHOWS ALL THE INFORMATION REQUIRED BY LAW AND THE REGULATIONS ISSUED AND PRESCRIBED BY THE DEPARTMENT OF ENERGY.

P.S. No. 2000 *George D. Six*

(+) DENOTES LOCATION OF WELL ON UNITED STATES TOPOGRAPHIC MAPS

DATE MAY 14, 2004

OPERATOR'S WELL NO. M-253

API WELL NO. 47 - 051 - 00940P
STATE COUNTY PERMIT

MINIMUM DEGREE OF ACCURACY: 1/2500 FILE No.: M-253

SCALE: 1" = 300'

PROVEN SOURCE OF ELEVATION: U.S.G.S. MONUMENT - EASTON 1481.53'

STATE OF WEST VIRGINIA
DIVISION OF ENVIRONMENTAL PROTECTION
OFFICE OF OIL AND GAS

was: 05170675

WELL TYPE: OIL: GAS: LIQUID INJECTION: WASTE DISPOSAL: "GAS" PRODUCTION: STORAGE: DEEP: SHALLOW:

LOCATION: ELEVATION: 1103.81' WATERSHED: UNNAMED TRIBUTARY TO FISH CREEK

DISTRICT: MEADE COUNTY: MARSHALL

QUADRANGLE: GLEN EASTON, WV 7.5'

SURFACE OWNER: THOMAS M. Jr., & FUMIKO ANDRICH

ACREAGE: 41.00±

ROYALTY OWNER: _____

LEASE ACREAGE: _____

PROPOSED WORK: _____

LEASE No.: _____

DRILL: _____ CONVERT: _____ DRILL DEEPER: _____ REDRILL: _____ FRACTURE OR STIMULATE: _____ PLUG OFF OLD: _____

FORMATION: _____ PERFORATE NEW FORMATION: _____ PLUG AND ABANDON: CLEAN OUT AND REPLUG: _____ OTHER: _____

PHYSICAL CHANGE IN WELL (SPECIFY): _____ TARGET FORMATION: NONE

ESTIMATED DEPTH: _____

WELL OPERATOR: CONSOLIDATION COAL Co., RIVER OPERATIONS DESIGNATED AGENT: MICHELE O'NEIL

ADDRESS: Rd #4, Box 425, Moundsville, WV 26041 ADDRESS: Rd #4, Box 425, Moundsville, WV 26041

JUN 18 2004

COUNTY NAME MARSH PERMIT 0940 P

AFFIDAVIT OF PLUGGING AND FILLING WELL

AFFIDAVIT SHOULD BE MADE IN TRIPLICATE, one copy mailed to the Division, one copy to be retained by the Well Operator and the third copy (and extra copies if required) should be mailed to each coal operator at their respective addresses.

Consolidation Coal Co./McElroy Coal Co.
Coal Operator or Owner
RD # 4, Box 425, Moundsville, WV 26041
Address

Consolidation Coal Co./McElroy Coal Company
Coal Operator or Owner
RD # 4, Box 425, Moundsville, WV 26041
Address

Thomas M. Jr. & Fumiko Andrich
Lease or Property Owner
305 Tomlinson Ave., Glendale, WV 26038
Address

Consolidation Coal Co.
Name of Well Operator
RD # 4, Box 425, Moundsville, WV 26041
Complete Address
Glen Easton 7.5'
Well Location
Liberty
District
Marshall
County
M-253
Well No.

Thomas M. Jr. & Fumiko Andrich
Farm

STATE INSPECTOR SUPERVISING PLUGGING [Signature] 9-21-04 Terry Urban
AFFIDAVIT

STATE OF WEST VIRGINIA,
County of _____ ss:

James Riffle and Kevin Wright, being first duly sworn according to law depose and say that they are experienced in the work of plugging and filling oil and gas wells and were employed by Consolidation Coal Company well operator, and participated in the work of plugging and filling the above well, that said work was commenced on the 9-1-04 and that the well was plugged in the following manner:

Sand or Zone Record Formation	Filling Material	Plugs Used Size & Kind	Casing Pulled	Casing Left In
Cleaned hole with 12 1/4" bit from surface to 1240'. Reduced hole to 9 7/8", cleaned 9 7/8" hole from 1240' to 1338'. Drilled cement from 1090' to 1125'.			16" (0')	30' (At Surface)
Cleaned hole with 12 1/4" bit thru Pittsburgh Coal which is from 855' to 862'.				
Cement hole solid from 1338' to surface as follows: Cemented hole from 1338' to 1062' with 200 with Expandable cement. Cemented from 1062' to 755' with 175 sacks Thixotropic with dye cement thru Pittsburgh Coal. Cemented hole from 755' to surface with 600 sacks Expandable cement. A total of 975 sacks of cement used to plug well. Cement did circulate.		1338' to 1062' with 200 sacks Expandable Cement 1062' to 755' with 175 sacks Thix with Dye Cement 755' to Surface with 600 sacks Expandable Cement Total 975 sacks Cement		
Coal Seams		Description of Monument		
Pittsburgh Coal	855' to 862'	7" well marker, 77" long with Consol Coal Co., Well number, permit number, date and solid plug Stated on 7" casing. Well marker will be Attached to solid cement plug at ground level.		
(Name)				
(Name)				
(Name)				

... and that the work of plugging and filling said well was completed on 09-14-04.

And further deponents saith not.

Sworn to and subscribed before me this the 20th Day of September 2004.

James Riffle
James Riffle
Kevin Wright
Kevin Wright

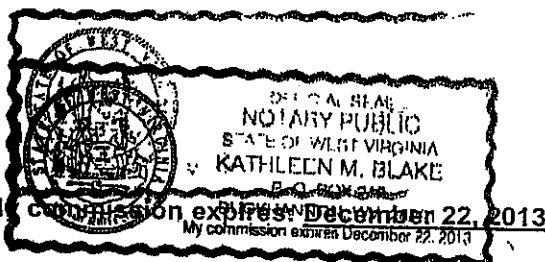

Kathleen M. Blake
Notary Public
Permit Number: 47-51-00940-P-01012004
(Well # M-253)

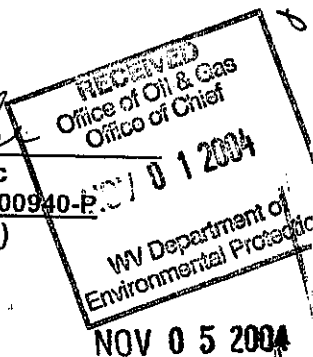

MARS 0940 P