

LATITUDE 39°47'30"

LONGITUDE 80°35'00"

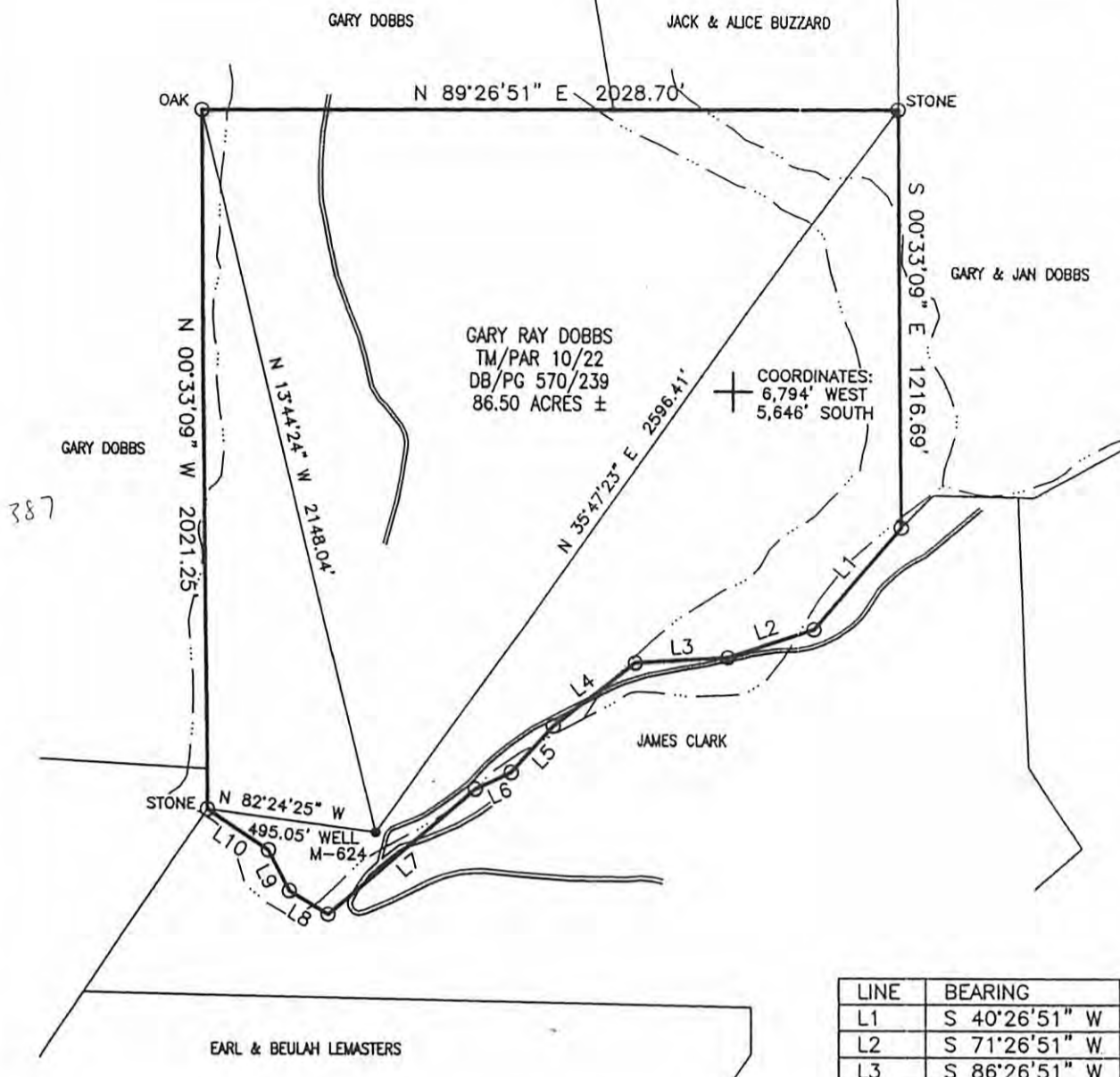

GARY RAY DOBBS
TM/PAR 10/22
DB/PG 570/239
86.50 ACRES ±

COORDINATES:
6,794' WEST
5,646' SOUTH

LINE	BEARING	DISTANCE
L1	S 40°26'51" W	387.18'
L2	S 71°26'51" W	264.00'
L3	S 86°26'51" W	272.25'
L4	S 52°26'51" W	305.25'
L5	S 42°26'51" W	181.50'
L6	S 65°26'51" W	115.50'
L7	S 49°26'51" W	561.00'
L8	N 58°33'09" W	132.00'
L9	N 27°33'09" W	132.00'
L10	N 56°33'09" W	214.50'



Blue Mountain Engineering
11023 MASON DIXON HIGHWAY
BURTON, WV 26562
PHONE: (304) 662-6486



I THE UNDERSIGNED, HEREBY CERTIFY THAT THIS PLAT IS CORRECT TO THE BEST OF MY KNOWLEDGE AND BELIEF AND SHOWS ALL THE INFORMATION REQUIRED BY LAW AND THE REGULATIONS ISSUED AND PRESCRIBED BY THE DEPARTMENT OF ENERGY.

P.S. No. 2000

George D. Six

(+) DENOTES LOCATION OF WELL ON UNITED STATES TOPOGRAPHIC MAPS

DATE OCTOBER 4, 2004

OPERATOR'S WELL NO. M-624

WELL NO. 47 - 051 - 00970P
STATE COUNTY PERMIT

MINIMUM DEGREE OF ACCURACY: 1/2500 FILE No.: M-624

SCALE: 1" = 500'

PROVEN SOURCE OF ELEVATION: U.S.G.S. MONUMENT - EASTON 1481.53'

STATE OF WEST VIRGINIA
DIVISION OF ENVIRONMENTAL PROTECTION
OFFICE OF OIL AND GAS

CANCELLED

WELL TYPE: OIL GAS LIQUID INJECTION WASTE DISPOSAL "GAS" PRODUCTION STORAGE DEEP SHALLOW

LOCATION: ELEVATION: 922.64' WATERSHED: UNNAMED TRIBUTARY TO FISH CREEK
DISTRICT: LIBERTY COUNTY: MARSHALL QUADRANGLE: CAMERON, WV 7.5'

SURFACE OWNER: GARY RAY DOBBS ACREAGE: 86.50±
ROYALTY OWNER: _____ LEASE ACREAGE: _____
PROPOSED WORK: _____ LEASE No.: _____

DRILL: _____ CONVERT: _____ DRILL DEEPER: _____ REDRILL: _____ FRACTURE OR STIMULATE: _____ PLUG OFF OLD: _____
FORMATION: _____ PERFORATE NEW FORMATION: _____ PLUG AND ABANDON: X CLEAN OUT AND REPLUG: _____ OTHER: _____
PHYSICAL CHANGE IN WELL (SPECIFY): _____ TARGET FORMATION: NONE
ESTIMATED DEPTH: _____

WELL OPERATOR: CONSOLIDATION COAL Co., RIVER OPERATIONS DESIGNATED AGENT: MICHELE O'NEIL
ADDRESS: Rd #4, Box 425, Moundsville, WV 26041 ADDRESS: Rd #4, Box 425, Moundsville, WV 26041

09/13/2013