

LINE	BEARING	DISTANCE
L1	N 89°38'53" W	115.50'
L2	S 33°06'07" W	148.50'
L3	N 53°23'53" W	1162.54'
L4	N 62°47'56" E	697.39'
L5	S 89°58'59" E	938.10'
L6	N 33°27'18" E	73.32'
L7	S 49°33'54" E	1735.19'
L8	S 03°05'43" W	742.50'
L9	S 04°35'43" W	206.25'
L10	S 46°50'15" W	904.12'
L11	N 31°38'53" W	2046.00'

LINE	BEARING	DISTANCE
R1	N 05°31'38" E	250.97'
R2	N 43°34'04" W	212.92'
R3	N 60°35'00" W	284.26'
R3	S 89°23'58" E	1484.74'
R4	S 25°55'29" E	1757.95'
R5	N 62°12'54" W	344.72'

LATITUDE 39°47'30"

LONGITUDE 80°47'30"

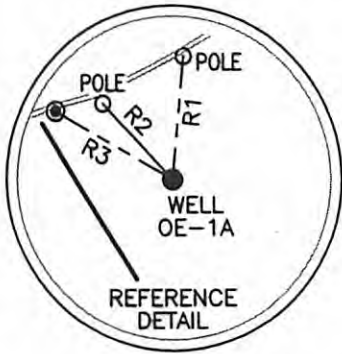

COORDINATES:
7,619' WEST
7,748' SOUTH

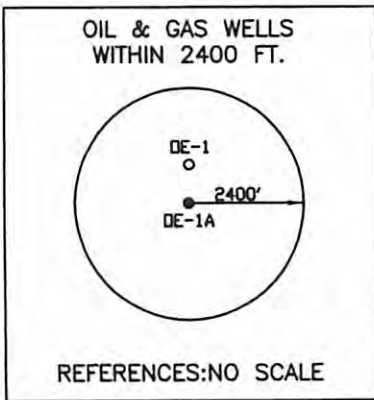

REFERENCES: NO SCALE

LEGEND

● - IRON PIN



Blue Mountain Engineering
11023 MASON DIXON HIGHWAY
BURTON, WV 26562
PHONE: (304) 662-6486

JEFFEREY H. &
SHIRLEY A. CUNNINGHAM
TM/PAR 19/04
DB/PG 647/265

TOTAL AREA =
81.453 ACRES

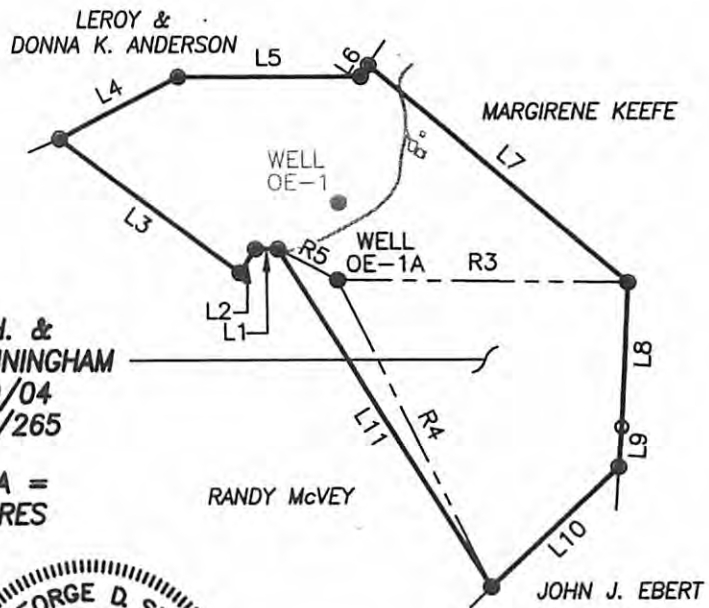

(+) DENOTES LOCATION OF WELL ON UNITED STATES TOPOGRAPHIC MAPS

DATE NOVEMBER 22, 2005

OPERATOR'S WELL NO. OE-1A

API WELL NO. 47 - 051 - 010RC
STATE COUNTY PERMIT

I THE UNDERSIGNED, HEREBY CERTIFY THAT THIS PLAT IS CORRECT TO THE BEST OF MY KNOWLEDGE AND BELIEF AND SHOWS ALL THE INFORMATION REQUIRED BY LAW AND THE REGULATIONS ISSUED AND PRESCRIBED BY THE DEPARTMENT OF ENERGY.

P.S. No. 2000 *[Signature]*

MINIMUM DEGREE OF ACCURACY: 1/2500 FILE No.: OE-1A
SCALE: 1" = 1000'
PROVEN SOURCE OF ELEVATION: U.S.G.S. MONUMENT - H-21 641.03'

STATE OF WEST VIRGINIA
DIVISION OF ENVIRONMENTAL PROTECTION
OFFICE OF OIL AND GAS



WELL TYPE: OIL _____ GAS LIQUID INJECTION _____ WASTE DISPOSAL _____ "GAS" PRODUCTION _____ STORAGE _____ DEEP _____ SHALLOW _____

LOCATION: ELEVATION: 1292.23' WATERSHED: UPPER OHIO-WHEELING
DISTRICT: FRANKLIN COUNTY: MARSHALL QUADRANGLE: POWHATAN POINT, OHIO-WV 7.5'

SURFACE OWNER: JEFFREY AND SHIRLEY CUNNINGHAM ACREAGE: 81.453
ROYALTY OWNER: SEE ATTACHED LEASE ACREAGE: 81.453
PROPOSED WORK: _____ LEASE No.: _____

DRILL: CONVERT: _____ DRILL DEEPER: _____ REDRILL: _____ FRACTURE OR STIMULATE: _____ PLUG OFF OLD: _____

FORMATION: _____ PERFORATE NEW FORMATION: _____ PLUG AND ABANDON: _____ CLEAN OUT AND REPLUG: _____ OTHER: _____

PHYSICAL CHANGE IN WELL (SPECIFY): DRILL UP TO 3 HORIZONTAL TARGET FORMATION: PITTSBURGH SEAM
LEGS THAT INTERSECT OE1 ESTIMATED DEPTH: 1192.00'±

WELL OPERATOR: CNX Gas Company LLC DESIGNATED AGENT: JOHN H. JOHNSTON
ADDRESS: P.O. BOX 947, BLUEFIELD, VA 24605 ADDRESS: BANK ONE CENTER, PO BOX 1588, CHARLESTON, WV 25326-1598

08/23/2013