

LATITUDE 39°47'30"

LONGITUDE 80°47'30"

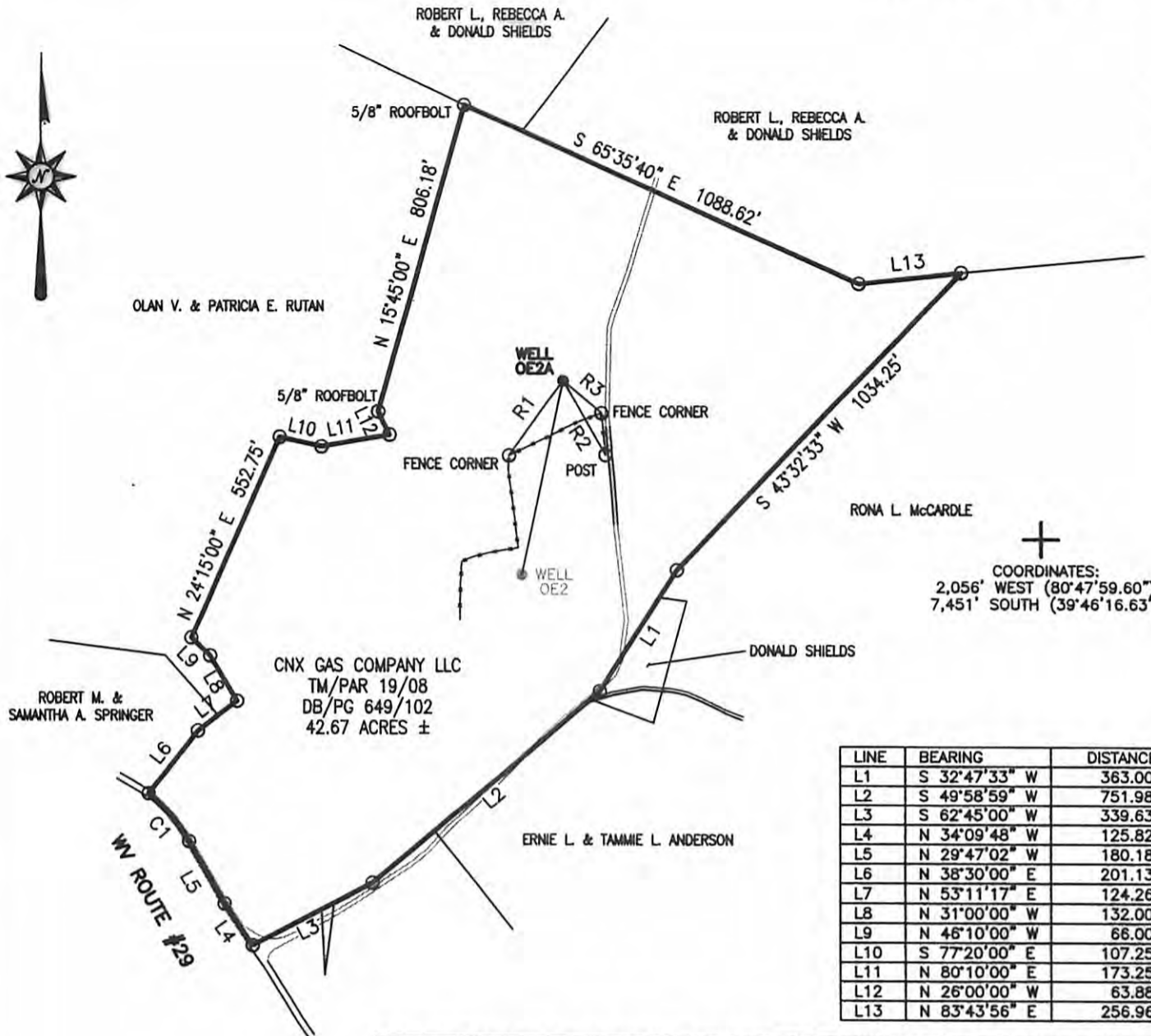

COORDINATES:
 2,056' WEST (80°47'59.60")
 7,451' SOUTH (39°46'16.63")

LINE	BEARING	DISTANCE
L1	S 32°47'33" W	363.00'
L2	S 49°58'59" W	751.98'
L3	S 62°45'00" W	339.63'
L4	N 34°09'48" W	125.82'
L5	N 29°47'02" W	180.18'
L6	N 38°30'00" E	201.13'
L7	N 53°11'17" E	124.26'
L8	N 31°00'00" W	132.00'
L9	N 46°10'00" W	66.00'
L10	S 77°20'00" E	107.25'
L11	N 80°10'00" E	173.25'
L12	N 26°00'00" W	63.88'
L13	N 83°43'56" E	256.96'

CURVE	RADIUS	ARC LENGTH	CHORD LENGTH	CHORD BEARING	DELTA ANGLE
C1	441.60'	159.15'	158.29'	S 40°06'31" E	20°38'58"

REFERENCE LINES		
LINE	BEARING	DISTANCE
R1	S 36°16'48" W	234.25'
R2	S 33°17'02" E	264.74'
R3	S 49°33'27" E	127.75'



Blue Mountain Engineering
 11023 MASON DIXON HIGHWAY
 BURTON, WV 26562
 PHONE: (304) 662-6486



I THE UNDERSIGNED, HEREBY CERTIFY THAT THIS PLAT IS CORRECT TO THE BEST OF MY KNOWLEDGE AND BELIEF AND SHOWS ALL THE INFORMATION REQUIRED BY LAW AND THE REGULATIONS ISSUED AND PRESCRIBED BY THE DEPARTMENT OF ENERGY.

P.S. No. 2000 *George D. Six*

(+) DENOTES LOCATION OF WELL ON UNITED STATES TOPOGRAPHIC MAPS

DATE FEBRUARY 15, 20 06
 OPERATOR'S WELL NO. OE2A
 API WELL NO. 47 - 051 - 01029C
 STATE COUNTY PERMIT

MINIMUM DEGREE OF ACCURACY: 1/2500 FILE No.: OE2A
 SCALE: 1" = 400'
 PROVEN SOURCE OF ELEVATION: U.S.G.S. MONUMENT - EASTON 1481.53'

CANCELLED
 STATE OF WEST VIRGINIA
 DIVISION OF ENVIRONMENTAL PROTECTION
 OFFICE OF OIL AND GAS



WELL TYPE: OIL: GAS CBM LIQUID INJECTION WASTE DISPOSAL "GAS" PRODUCTION STORAGE DEEP SHALLOW

LOCATION: ELEVATION: 1339.85 WATERSHED: UNNAMED TRIBUTARY TO LONG RUN
 DISTRICT: FRANKLIN COUNTY: MARSHALL QUADRANGLE: POWHATAN POINT, OH-WV 7.5'

SURFACE OWNER: CNX GAS COMPANY LLC ACREAGE: 42.67±
 ROYALTY OWNER: SEE ATTACHED LIST LEASE ACREAGE: _____
 PROPOSED WORK: _____ LEASE No.: _____

DRILL: _____ CONVERT: DRILL DEEPER: _____ REDRILL: _____ FRACTURE OR STIMULATE: _____ PLUG OFF OLD: _____
 FORMATION: _____ PERFORATE NEW FORMATION: _____ PLUG AND ABANDON: _____ CLEAN OUT AND REPLUG: _____ OTHER: _____
 PHYSICAL CHANGE IN WELL (SPECIFY): _____ TARGET FORMATION: PITTSBURGH COAL SEAM
 ESTIMATED DEPTH: 870.00' ±

WELL OPERATOR: CNX Gas Company LLC DESIGNATED AGENT: JOHN H. JOHNSTON
 ADDRESS: 4000 BROWNSVILLE RD., SOUTH PARK, PA 15129 ADDRESS: BANK ONE CENTER, PO BOX 1588, CHARLESTON, WV 25326-1598

08/23/2013