

4705101054

03/10/2023

FORM WV 6

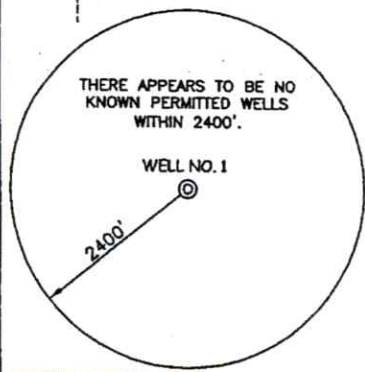
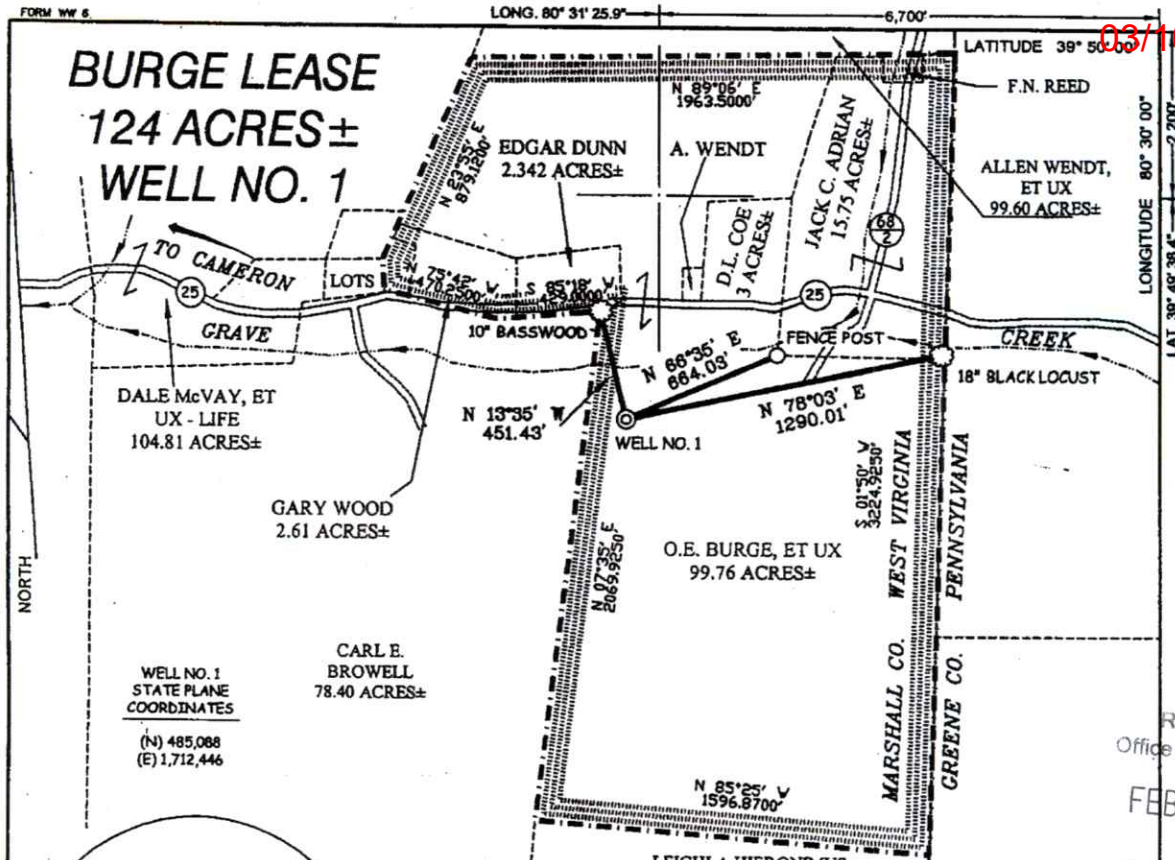

- NOTES ON SURVEY**
1. TIES TO WELLS AND CORNERS ARE BASED ON GRID NORTH FOR THE WV STATE PLANE COORDINATE SYSTEM NORTH ZONE NAD '27.
  2. TIES TO REFERENCES ARE BASED ON MAGNETIC NORTH 10/26/06.
  3. LEASE BOUNDARY SHOWN HEREON TAKEN FROM A TITLE OPINION DATED SEPTEMBER 19, 2006 BY ROBERT W. BRIGHT WHICH REFERS TO DEED BOOK 464 PAGE 633 AS SOURCE OF DESCRIPTION.
  4. SURFACE OWNER AND ADJOINER INFORMATION TAKEN FROM THE ASSESSOR AND COUNTY CLERK RECORDS OF MARSHALL COUNTY IN JULY, 2006.
  5. WELL LAT./LONG. (NAD'27) ESTABLISHED BY DGPS(SUBMETER MAPPING GRADE).

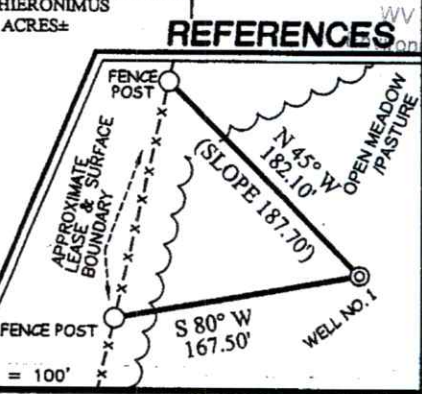

RECEIVED  
Office of Oil and Gas  
FEB 17 2023  
WV Department of Environmental Protection



I THE UNDERSIGNED, HEREBY CERTIFY THAT THIS PLAT IS CORRECT TO THE BEST OF MY KNOWLEDGE AND BELIEF AND SHOWS ALL THE INFORMATION REQUIRED BY LAW AND THE REGULATIONS ISSUED AND PRESCRIBED BY THE DIVISION OF ENVIRONMENTAL PROTECTION.

P.S. 677 *Gregory A. Smith*

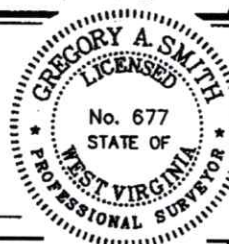

(\*) DENOTES LOCATION OF WELL ON UNITED STATES TOPOGRAPHIC MAPS.  
DATE DECEMBER 04, 20 06  
OPERATORS WELL NO. BURGE #1  
API WELL NO. 47-051-01054  
STATE COUNTY PERMIT

MINIMUM DEGREE OF ACCURACY 1 / 2500 FILE NO. 6196P1 (221-61)  
PROVEN SOURCE OF ELEVATION DGPS (SUBMETER MAPPING GRADE) SCALE 1" = 600'

STATE OF WEST VIRGINIA  
DIVISION OF ENVIRONMENTAL PROTECTION  
OFFICE OF OIL AND GAS

WELL TYPE: OIL  GAS  LIQUID INJECTION  WASTE DISPOSAL  IF "GAS" PRODUCTION  STORAGE  DEEP  SHALLOW

LOCATION: ELEVATION 1,220' WATERSHED GRAVE CREEK  
DISTRICT CAMERON COUNTY MARSHALL QUADRANGLE CAMERON 7.5'

SURFACE OWNER O.E. BURGE, ET UX ACREAGE 99.76±  
ROYALTY OWNER O.E. BURGE, ET UX LEASE ACREAGE 124.00±

PROPOSED WORK: MAY 18 2007 LEASE NO. \_\_\_\_\_  
DRILL  CONVERT  DRILL DEEPER  REDRILL  FRACTURE OR STIMULATE  PLUG OFF OLD   
FORMATION  PERFORATE NEW FORMATION  PLUG AND ABANDON  CLEAN OUT AND REPLUG  OTHER   
PHYSICAL CHANGE IN WELL (SPECIFY) \_\_\_\_\_ TARGET FORMATION ALEXANDER  
ESTIMATED DEPTH 6,500'

WELL OPERATOR MOUNTAIN V OIL & GAS, INC. DESIGNATED AGENT S. MICHAEL SHAVER  
ADDRESS P.O. BOX 470 BRIDGEPORT, WV 26330 ADDRESS P.O. BOX 470 BRIDGEPORT, WV 26330

COUNTY NAME MARSHALL  
PERMIT 1054

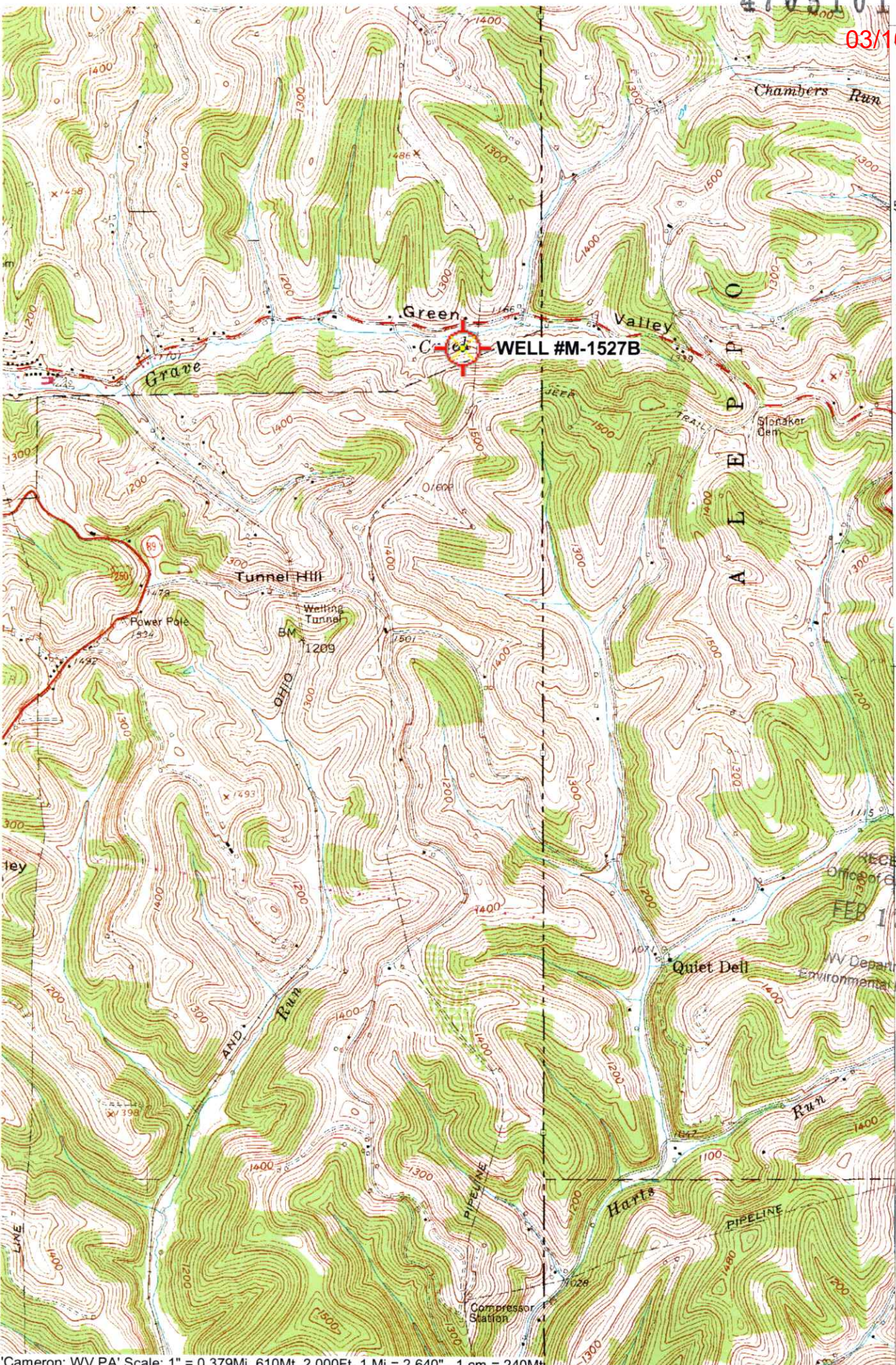

50'  
4409  
4408  
4405  
4404

(NEW FREEPORT)  
4963 IV SW

RECEIVED  
Office of Oil and Gas  
FEB 17 2023  
WV Department of  
Environmental Protection

03/10/2023

4705101054 P

WW-7  
8-30-06



West Virginia Department of Environmental Protection  
Office of Oil and Gas

**WELL LOCATION FORM: GPS**

API: 47-051-01054 WELL NO.: M-1527B

FARM NAME: O.E. BURGE

RESPONSIBLE PARTY NAME: WEST VIRGINIA LAND RESOURCES INC.

COUNTY: MARSHALL DISTRICT: CAMERON

QUADRANGLE: CAMERON WV, PA

SURFACE OWNER: DENNIS L. & MONA R. COE

ROYALTY OWNER: \_\_\_\_\_

UTM GPS NORTHING: 4,408,709 m (1223')

UTM GPS EASTING: 540,763 m GPS ELEVATION: 373 m

The Responsible Party named above has chosen to submit GPS coordinates in lieu of preparing a new well location plat for a plugging permit or assigned API number on the above well. The Office of Oil and Gas will not accept GPS coordinates that do not meet the following requirements:

- Datum: NAD 1983, Zone: 17 North, Coordinate Units: meters, Altitude: height above mean sea level (MSL) – meters.
- Accuracy to Datum – 3.05 meters
- Data Collection Method:

Survey grade GPS  : Post Processed Differential \_\_\_\_\_  
Real-Time Differential

Mapping Grade GPS \_\_\_\_\_ : Post Processed Differential \_\_\_\_\_  
Real-Time Differential \_\_\_\_\_

**4. Letter size copy of the topography map showing the well location.**

I the undersigned, hereby certify this data is correct to the best of my knowledge and belief and shows all the information required by law and the regulations issued and prescribed by the Office of Oil and Gas.

Signature

Professional Surveyor

Title

JANUARY 31, 2023

Date

RECEIVED  
Office of Oil and Gas

FEB 17 2023

WV Department of  
Environmental Protection