

WW-7
8-30-06



West Virginia Department of Environmental Protection
Office of Oil and Gas
WELL LOCATION FORM: GPS

API: 47-051-01057 WELL NO.: MC-50P

FARM NAME: Moninger

RESPONSIBLE PARTY NAME: Consol Pennsylvania Coal Co.

COUNTY: Marshall DISTRICT: Webster

QUADRANGLE: Majorsville

SURFACE OWNER: Calvin K. Moninger, et ux

ROYALTY OWNER: _____

UTM GPS NORTHING: 4415378.93 m

(1388.73')

UTM GPS EASTING: 535028.70 m GPS ELEVATION: 423.28 m

The Responsible Party named above has chosen to submit GPS coordinates in lieu of preparing a new well location plat for a plugging permit or assigned API number on the above well. The Office of Oil and Gas will not accept GPS coordinates that do not meet the following requirements:

1. Datum: NAD 1983, Zone: 17 North, Coordinate Units: meters, Altitude: height above mean sea level (MSL) – meters.
2. Accuracy to Datum – 3.05 meters
3. Data Collection Method:

Survey grade GPS : Post Processed Differential _____

Real-Time Differential

Mapping Grade GPS _____ : Post Processed Differential _____

Real-Time Differential _____

RECEIVED
Office of Oil and Gas

APR 23 2018

4. Letter size copy of the topography map showing the well location.

I the undersigned, hereby certify this data is correct to the best of my knowledge and belief and shows all the information required by law and the regulations issued and prescribed by the Office of Oil and Gas.

WV Department of Environmental Protection

Matth Rille
Signature

Project Engineer
Title

4-12-2018
Date

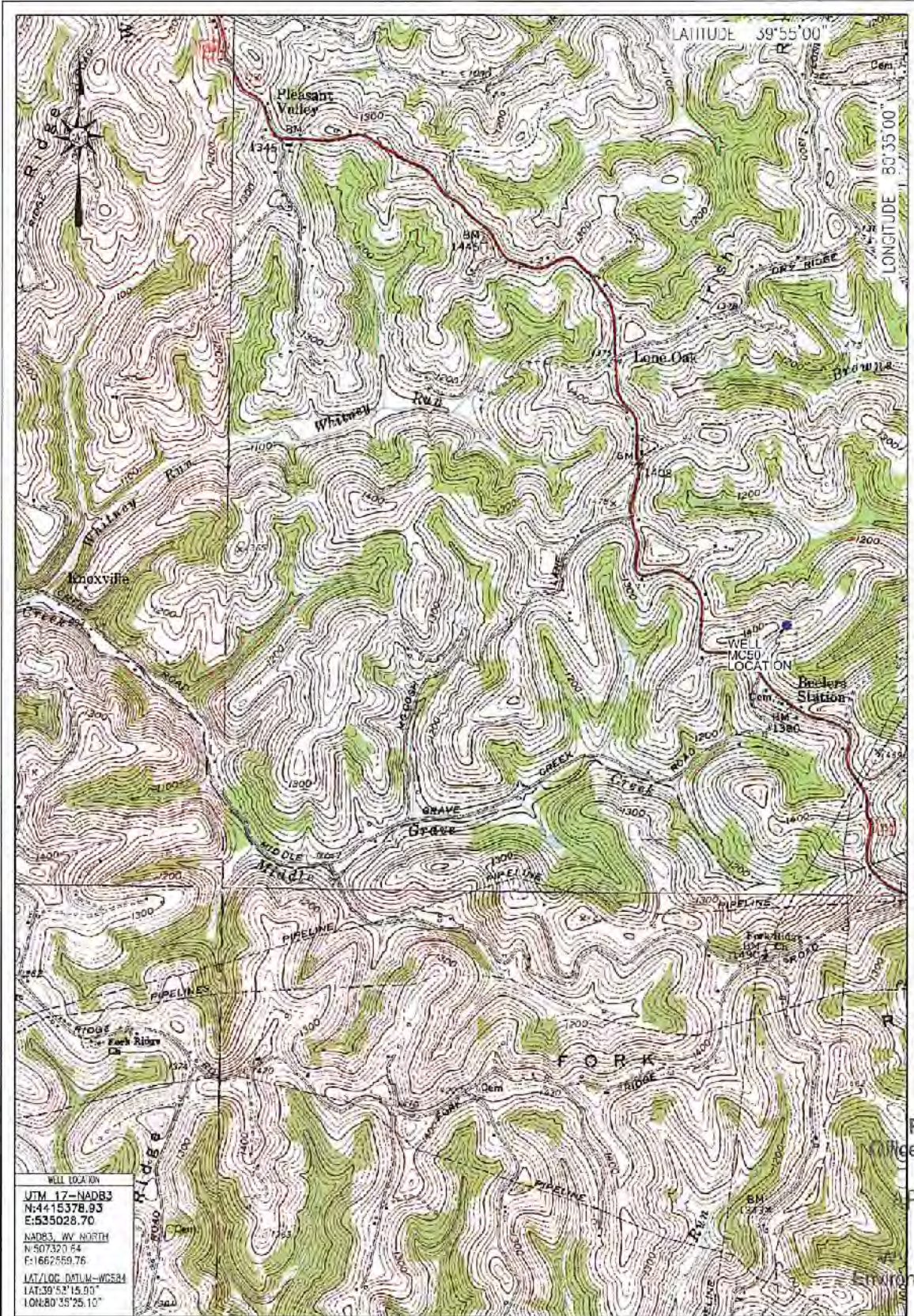

RECEIVED
Office of Oil and Gas
APR 23 2018
West Virginia Department of Environmental Protection

LOCATION MAP
APRIL 9, 2018

Blue Mountain Inc.
10125 MASON DIXON HIGHWAY
BURTON, WV 25662
PHONE: (304) 682-6486

MC50
MAJORSVILLE QUADRANGLE
WEST VIRGINIA

SCALE 1" = 2000'

0' 2000' 4000' 6000'



BLUE MOUNTAIN ENGINEERING

04/27/2018