

LATITUDE 39°47'30" 433.16'

LONGITUDE 80°32'30" 14175.06'

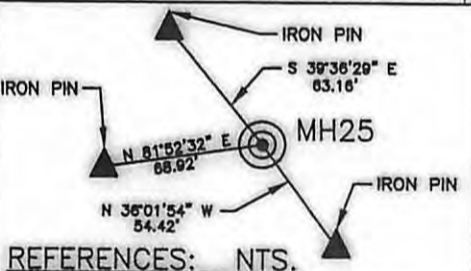
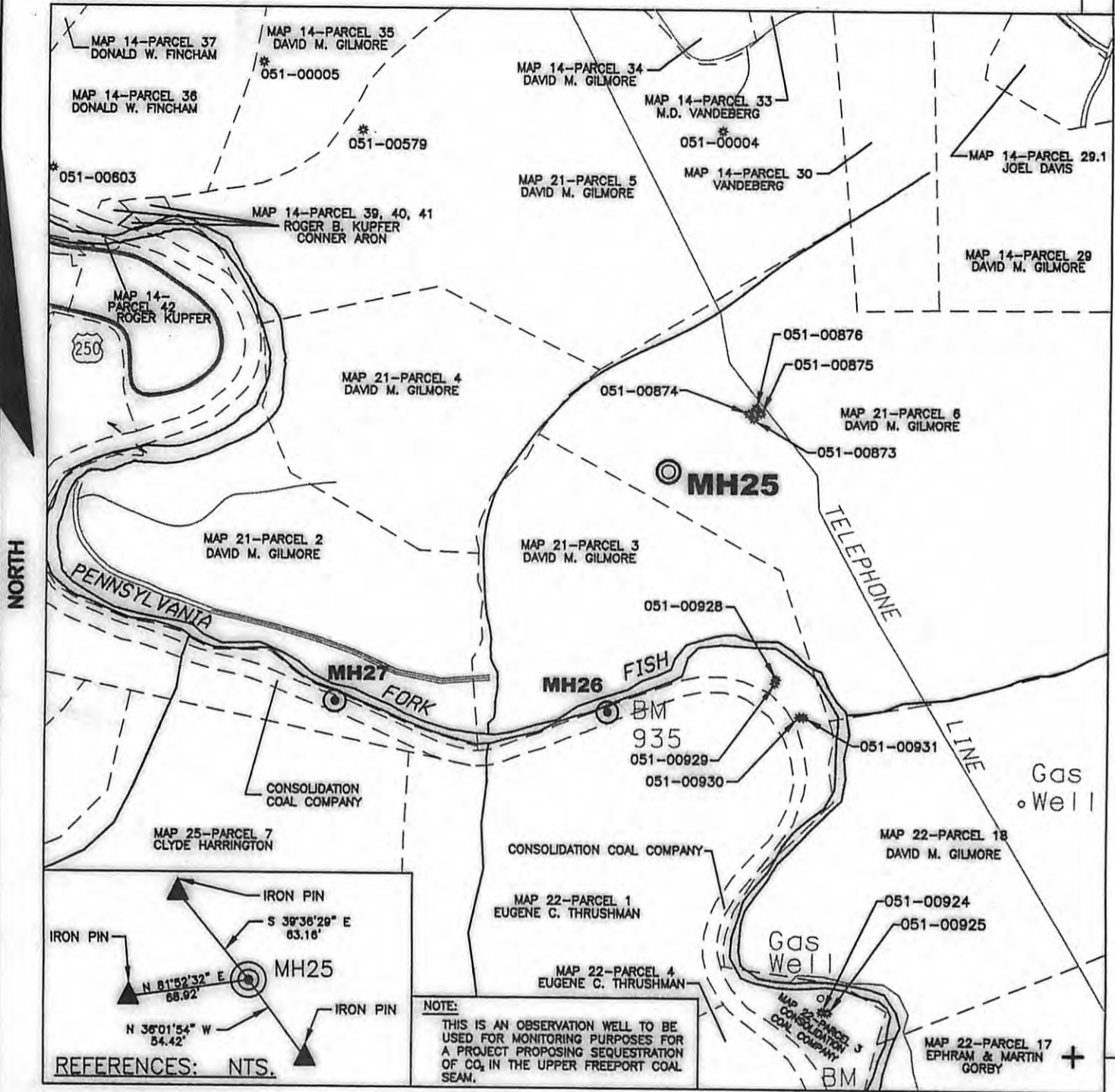

NOTE: THIS IS AN OBSERVATION WELL TO BE USED FOR MONITORING PURPOSES FOR A PROJECT PROPOSING SEQUESTRATION OF CO<sub>2</sub> IN THE UPPER FREEPORT COAL SEAM.

(+) DENOTES LOCATION OF WELL ON UNITED STATES TOPOGRAPHIC MAPS

FILE NO. B06-390-176  
 DRAWING NO. B06-390-A6  
 SCALE 1"=1000'  
 MINIMUM DEGREE OF ACCURACY 1:2500  
 PROVEN SOURCE OF ELEVATION GPS - GLOBAL POSITIONING SYSTEM

I THE UNDERSIGNED, HEREBY CERTIFY THAT THIS PLAT IS CORRECT TO THE BEST OF MY KNOWLEDGE AND BELIEF AND SHOWS ALL THE INFORMATION REQUIRED BY LAW AND THE REGULATIONS ISSUED AND PRESCRIBED BY THE DIVISION OF ENVIRONMENT PROTECTION.  
 (SIGNED) Claudio E. Yon  
 R.P.E. # 9252 P.L.S. # \_\_\_\_\_

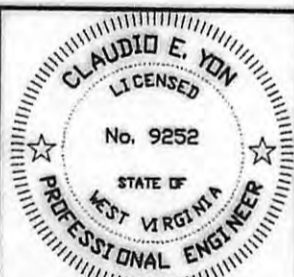

**STATE OF WEST VIRGINIA**  
 DEPARTMENT OF ENVIRONMENTAL PROTECTION  
 OFFICE OF OIL AND GAS

DATE JULY 10, 2007  
 OPERATOR'S WELL NO. MH25  
 WELL NO. 47-051-01063-P  
 STATE COUNTY PERMIT

WELL TYPE: OIL  GAS  OBSERVATION   
 (IF "GAS,") PRODUCTION  STORAGE  DEEP  SHALLOW

LOCATION: ELEVATION 1318' WATERSHED UNNAMED TRIB OF PENNSYLVANIA FORK FISH CREEK OF FISH CREEK  
 DISTRICT LIBERTY COUNTY MARSHALL  
 QUADRANGLE CAMERON

SURFACE OWNER DAVID M. GILMORE ACREAGE 256  
 OIL & GAS ROYALTY OWNER SEE NOTE ABOVE LEASE ACREAGE \_\_\_\_\_

PROPOSED WORK: DRILL  CONVERT  DRILL DEEPER  REDRILL  FRACTURE OR STIMULATE  PLUG OFF OLD FORMATION  PERFORATE NEW FORMATION  OTHER PHYSICAL CHANGE IN WELL (SPECIFY) \_\_\_\_\_

PLUG AND ABANDON  CLEAN OUT AND REPLUG

TARGET FORMATION UPPER FREEPORT ESTIMATED DEPTH 1750'  
 WELL OPERATOR CONSOLIDATION COAL COMPANY JONATHAN PACTER DIRECTOR OF PERMITTING & WATER RESOURCES  
 ADDRESS 1800 WASHINGTON ROAD 1800 WASHINGTON ROAD, PITTSBURGH, PA 15241-1421  
 PITTSBURGH, PA 15241-1421

08/30/2013

FORM IV-6 ALLIANCE CONSULTING, INC. (WVREGS.GEY.DWG)