

4705101085P

WW-7
8-30-06



West Virginia Department of Environmental Protection
Office of Oil and Gas
WELL LOCATION FORM: GPS

API: 47-051-01085 WELL NO.: 5A1

FARM NAME: Larry Neely

RESPONSIBLE PARTY NAME: Monument Oil & Gas LLC

COUNTY: Marshall DISTRICT: Meade

QUADRANGLE: Cameron

SURFACE OWNER: Larry Neely

ROYALTY OWNER: Larry Neely

UTM GPS NORTHING: 4407833

UTM GPS EASTING: 530125 GPS ELEVATION: 1364

The Responsible Party named above has chosen to submit GPS coordinates in lieu of preparing a new well location plat for a plugging permit or assigned API number on the above well. The Office of Oil and Gas will not accept GPS coordinates that do not meet the following requirements:

1. Datum: NAD 1983, Zone: 17 North, Coordinate Units: meters, Altitude: height above mean sea level (MSL) – meters.
2. Accuracy to Datum – 3.05 meters
3. Data Collection Method:

Survey grade GPS : Post Processed Differential
Real-Time Differential

Mapping Grade GPS : Post Processed Differential
Real-Time Differential

4. Letter size copy of the topography map showing the well location.

I the undersigned, hereby certify this data is correct to the best of my knowledge and belief and shows all the information required by law and the regulations issued and prescribed by the Office of Oil and Gas.

LG Dym Land Manager 02/28/22
Signature Title Date

CNX 5A1

4705101085P

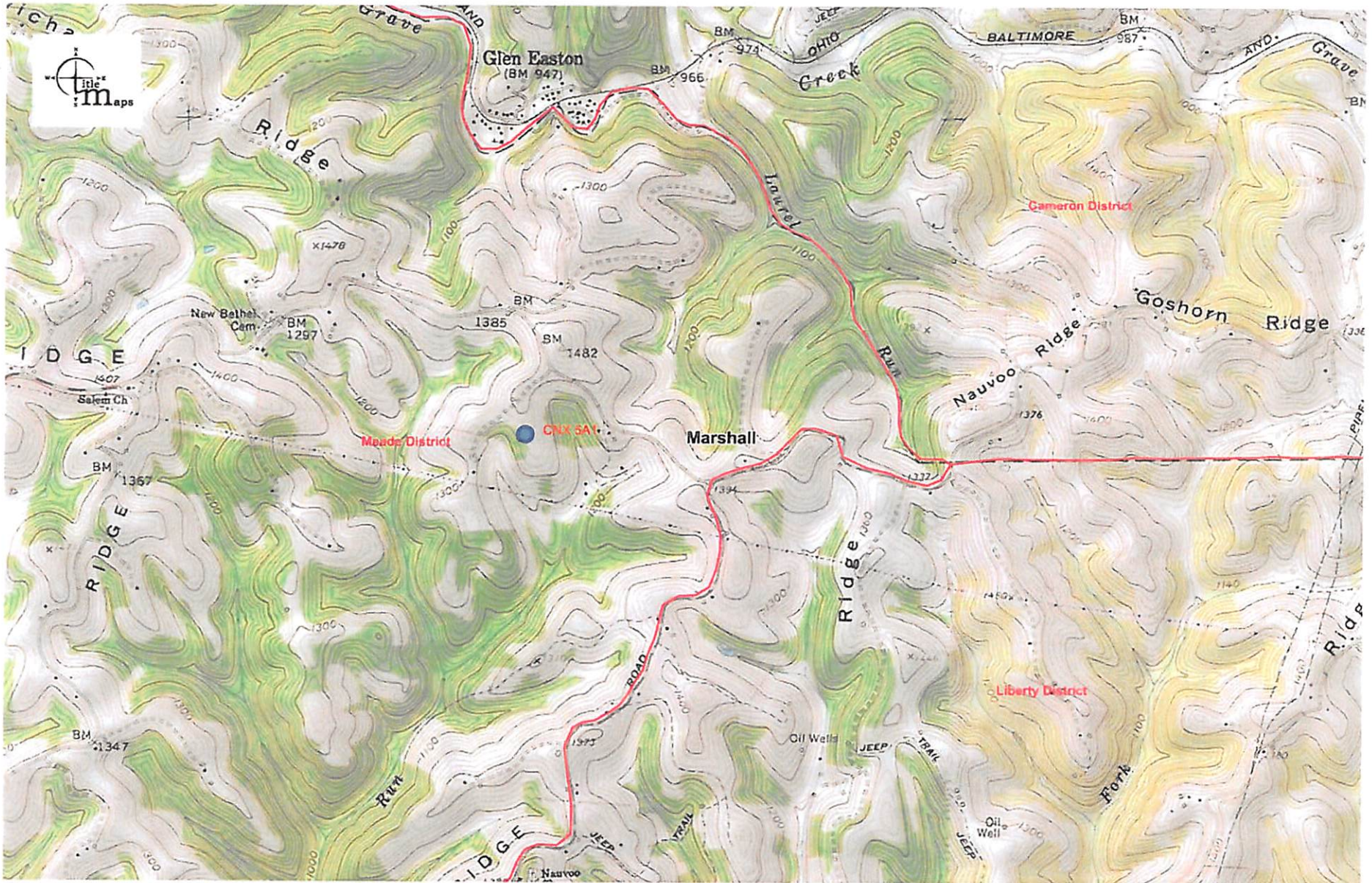

2000ft
Approximate Scale 1:24,000

02/23/2022 - 11:50:50 AM

Disclaimer: The map information shown is from various sources including but not limited to tax maps and state and federal agency web sites. The map information does not represent and should not be relied upon as a land survey or legal depiction of the property or information shown. Title Maps LLC does not warrant the accuracy or correctness of the map information shown hereon.