

5101096P

FORM WW 6

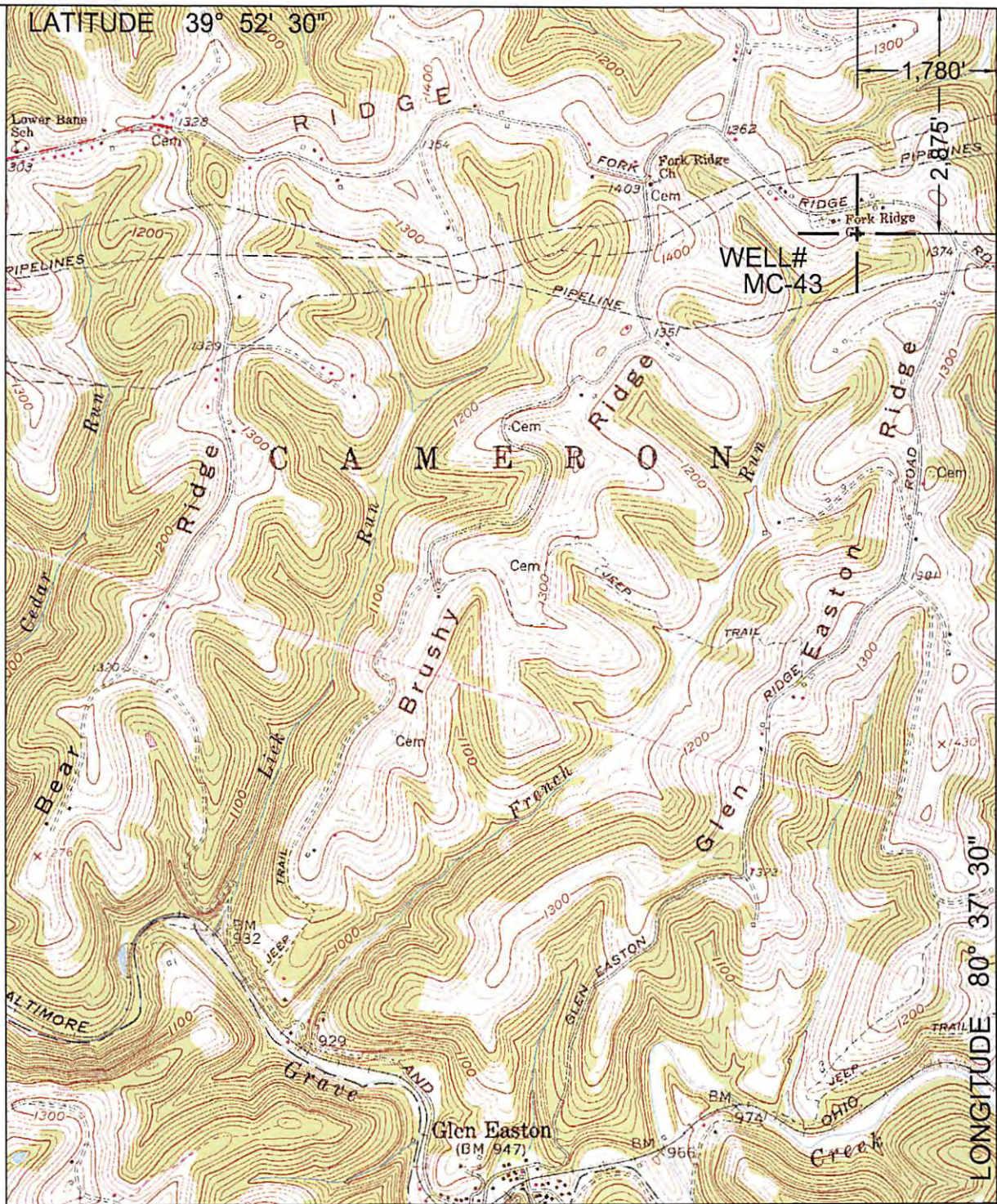

NORTH

SURROUNDING WELLS WITHIN 1200' RADIUS

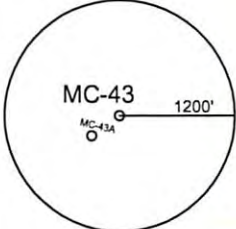

UTM ZONE 17N NAD83 CONUS	LAT/LONG NAD27 CONUS
NORTHING 4,413,079 METERS	39° 52' 01.5" N
EASTING 531,551 METERS	80° 37' 52.7" W

I THE UNDERSIGNED, HEREBY CERTIFY THAT THIS PLAT IS CORRECT TO THE BEST OF MY KNOWLEDGE AND BELIEF AND SHOWS ALL THE INFORMATION REQUIRED BY LAW AND THE REGULATIONS ISSUED AND PRESCRIBED BY THE DEPARTMENT OF ENVIRONMENTAL PROTECTION.
P.S. 2002



(+) DENOTES LOCATION OF WELL ON UNITED STATES TOPOGRAPHIC MAPS.
DATE FEBRUARY 16, 20 17
OPERATORS WELL NO. MC-43
API WELL NO. 47
STATE COUNTY PERMIT 01906 c P

MINIMUM DEGREE OF ACCURACY: 1 / 2500
FILE NO.: CAMERON 1.DWG
SCALE: 1"=2000'
PROVEN SOURCE OF ELEVATION: GPS METADATA OR COMPANY NETWORK TIED INTO U.S.G.S.

WV DEP
OFFICE OF OIL AND GAS
601 57TH ST., CHARLESTON, WV 25304
WV Department of Environmental Protection



WELL TYPE: OIL GAS LIQUID INJECTION WASTE DISPOSAL "GAS" PRODUCTION STORAGE DEEP SHALLOW

LOCATION: ELEVATION: 1292.57' WATERSHED: FRENCH RUN OF GRAVE CREEK
DISTRICT: CAMERON COUNTY: MARSHALL QUADRANGLE: GLEN EASTON, WV 7.5'
SURFACE OWNER: WILEY R. GAREY (LIFE) C/O PAUL GAREY ACREAGE: 108.46± ACRES
ROYALTY OWNER: LEASE ACREAGE: LEASE NO.: 03/24/2017
PROPOSED WORK: DRILL: CONVERT: DRILL DEEPER: REDRILL: FRACTURE OR STIMULATE: PLUG OFF OLD:
FORMATION: PERFORATE NEW FORMATION: PLUG AND ABANDON: X CLEAN OUT AND REPLUG: OTHER:
PHYSICAL CHANGE IN WELL (SPECIFY): TARGET FORMATION: NONE ESTIMATED DEPTH:

WELL OPERATOR: CONSOLIDATION COAL COMPANY DESIGNATED AGENT: RONNIE HARSH
ADDRESS: 6126 ENERGY DRIVE, MOUNDSVILLE WV 26041 ADDRESS: 6126 ENERGY DRIVE, MOUNDSVILLE WV 26041

COUNTY NAME PERMIT

5101096P

GLEN EASTON QUADRANGLE
WEST VIRGINIA—MARSHALL CO.
7.5 MINUTE SERIES (TOPOGRAPHIC)
SW/4 CAMERON 15' QUADRANGLE

4883 1 NE
(MAJORSVILLE)

528 40' 529 530 1 680 000 FEET 531 80° 37' 30" 39° 52' 30"

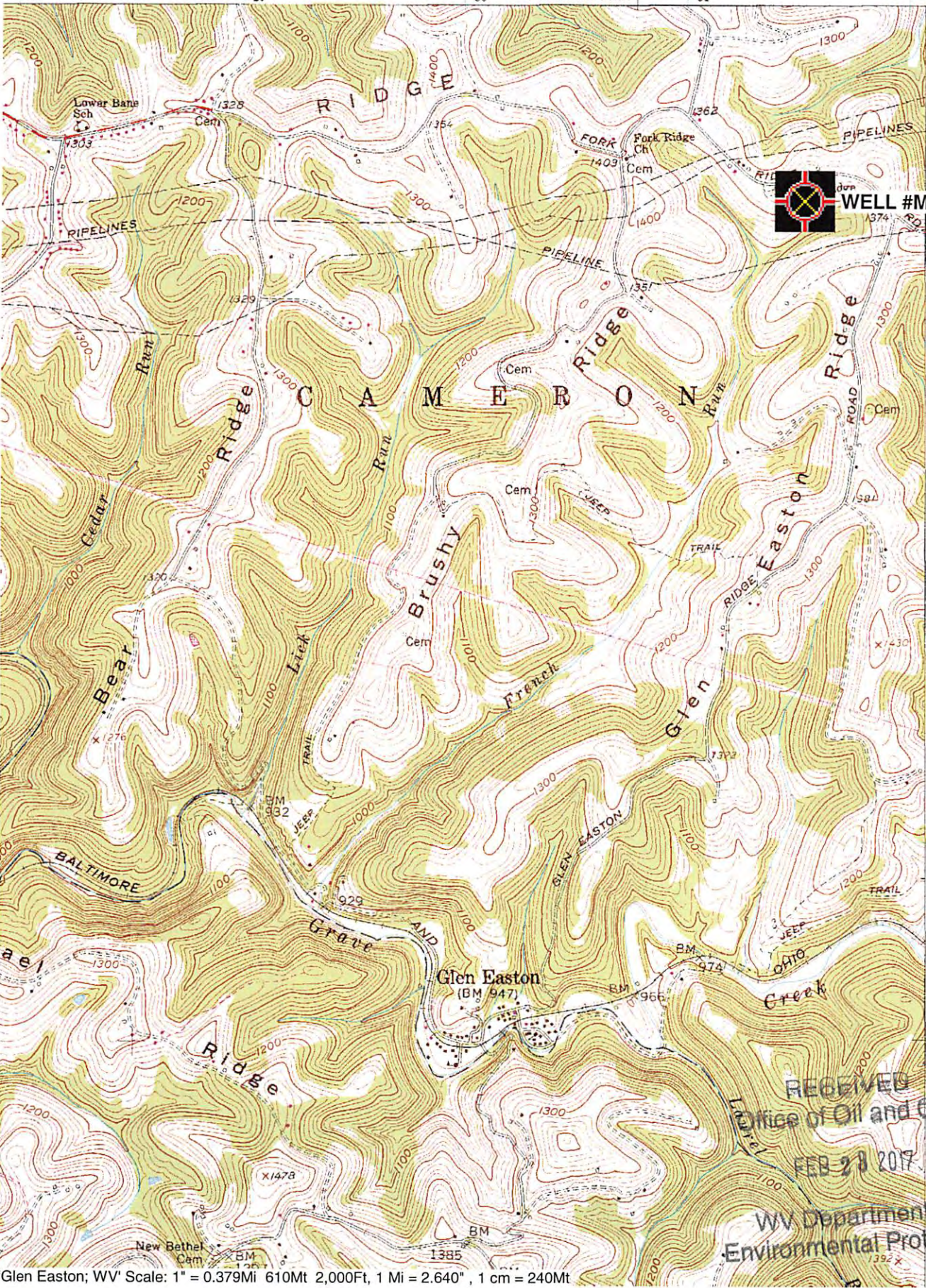

WELL #MC-43

RECEIVED
Office of Oil and Gas
FEB 28 2017

WV Department of
Environmental Protection
03/24/2017

'Glen Easton; WV' Scale: 1" = 0.379Mi 610Mt 2,000Ft, 1 Mi = 2.640" , 1 cm = 240Mt