

NORTH

SURROUNDING WELLS WITHIN 1200' RADIUS

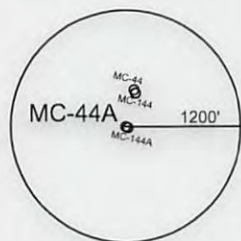

UTM ZONE 17N NAD83 CONUS	LAT/LONG NAD27 CONUS
NORTHING 4,413,407 METERS	39° 52' 11.79" N
EASTING 534,132 METERS	80° 36' 03.93" W

I THE UNDERSIGNED, HEREBY CERTIFY THAT THIS PLAT IS CORRECT TO THE BEST OF MY KNOWLEDGE AND BELIEF AND SHOWS ALL THE INFORMATION REQUIRED BY LAW AND THE REGULATIONS ISSUED AND PRESCRIBED BY THE DEPARTMENT OF ENVIRONMENTAL PROTECTION.

P.S. 2002

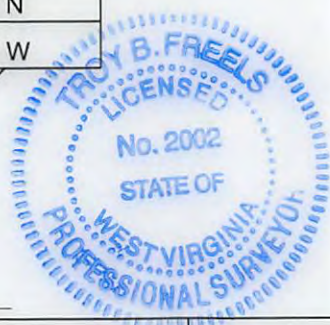

MINIMUM DEGREE OF ACCURACY: 1/2500  
 FILE NO.: CAMERON 1.DWG  
 SCALE: 1"=2000'  
 PROVEN SOURCE OF ELEVATION: GPS METADATA OR COMPANY NETWORK TIED INTO U.S.G.S.

WV DEP  
 OFFICE OF OIL AND GAS  
 601 57TH ST., CHARLESTON, WV 25304



WELL TYPE: OIL  GAS  LIQUID INJECTION  WASTE DISPOSAL  "GAS" PRODUCTION  STORAGE  DEEP  SHALLOW

LOCATION: ELEVATION: 1224.75' WATERSHED: UNNAMED TRIBUTARY OF MIDDLE GRAVE CREEK  
 DISTRICT: CAMERON COUNTY: MARSHALL QUADRANGLE: CAMERON, WV, PA 7.5'  
 SURFACE OWNER: DAVID L. & KIMBERLY T. POLING ACREAGE: 53.883± ACRES  
 ROYALTY OWNER: LEASE ACREAGE: LEASE NO.: 10/20/2017  
 PROPOSED WORK: DRILL: CONVERT: DRILL DEEPER: REDRILL: FRACTURE OR STIMULATE: PLUG OFF OLD:  
 FORMATION: PERFORATE NEW FORMATION: PLUG AND ABANDON:  CLEAN OUT AND REPLUG: OTHER:  
 PHYSICAL CHANGE IN WELL (SPECIFY): TARGET FORMATION: NONE ESTIMATED DEPTH:

WELL OPERATOR: CONSOLIDATION COAL COMPANY DESIGNATED AGENT: RONNIE HARSH  
 ADDRESS: 6126 ENERGY DRIVE, MOUNDSVILLE WV 26041 ADDRESS: 6126 ENERGY DRIVE, MOUNDSVILLE WV 26041

COUNTY NAME

PERMIT

4863 1 NW  
(MOUNDSVILLE)

UNITED STATES  
DEPARTMENT OF THE INTERIOR  
GEOLOGICAL SURVEY

RECEIVED  
Office of Oil and Gas

SEP 25 2017

4705101099

WV Department of  
Environmental Protection

STA

MOUNDSVILLE 13 MI.  
PLEASANT VALLEY 3.8 MI.

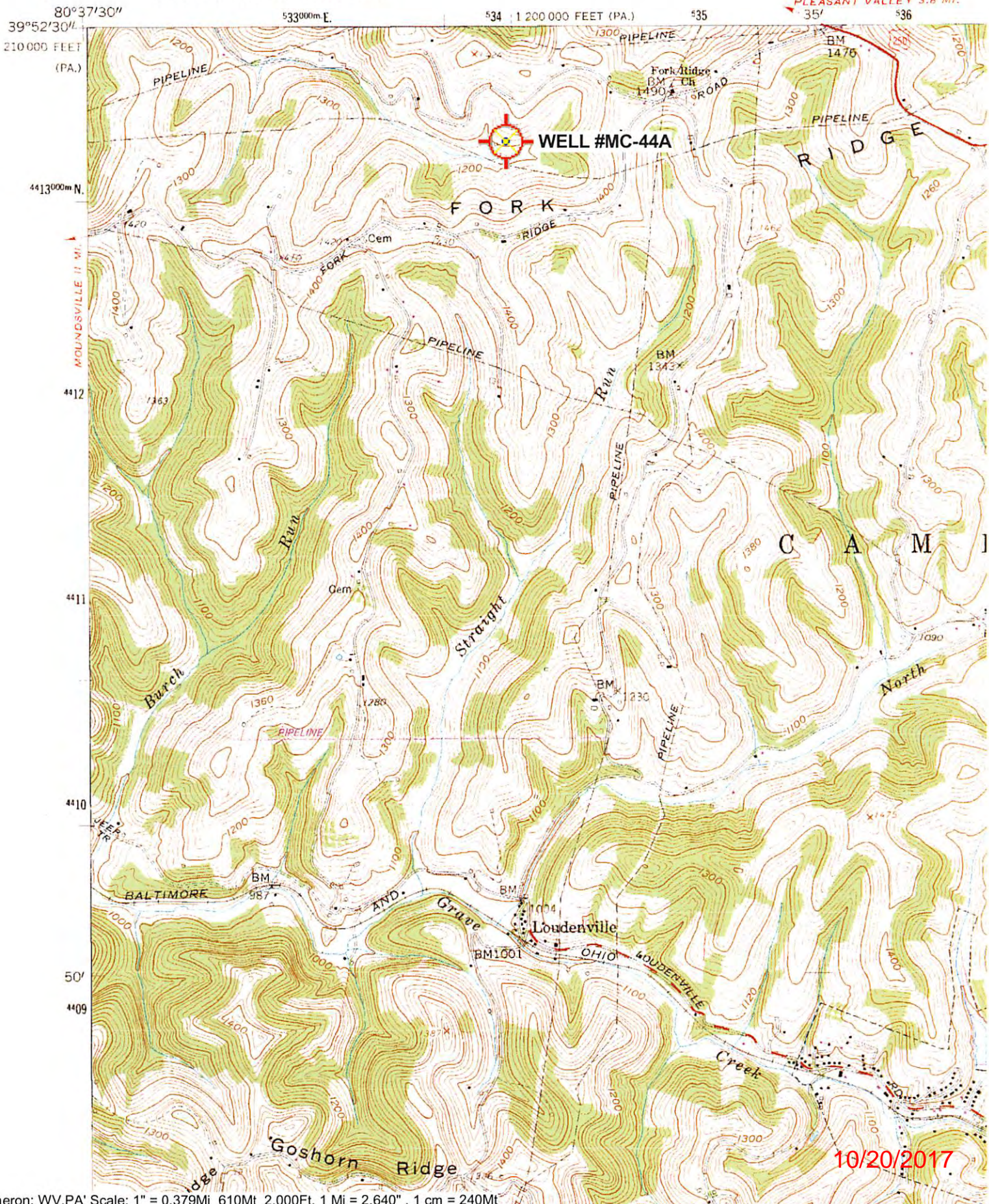

10/20/2017