

LATITUDE
39° 52' 30"

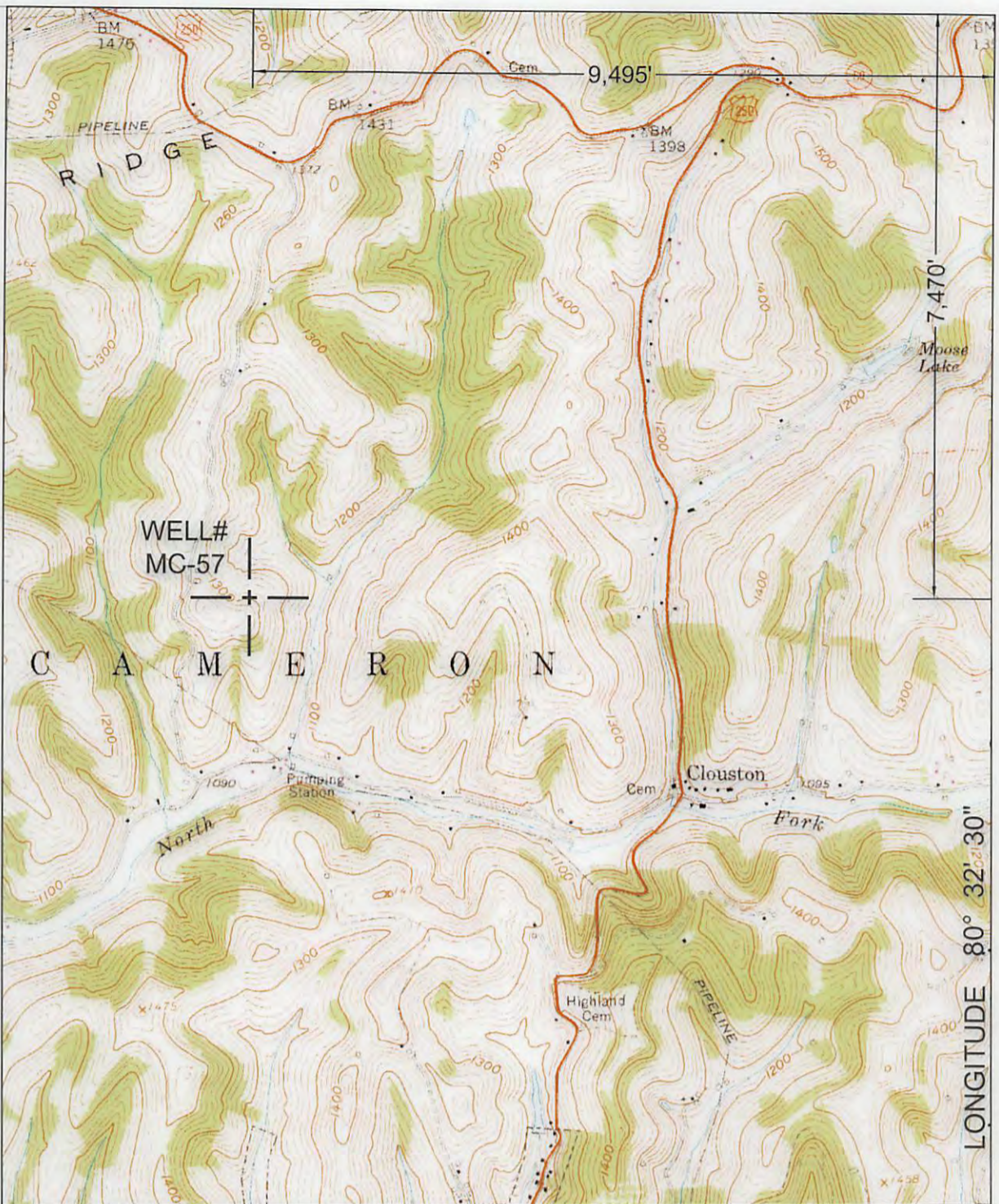

NORTH

SURROUNDING WELLS
WITHIN 1200' RADIUS

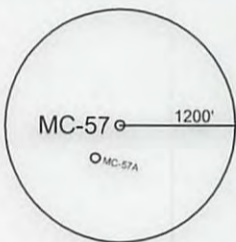

LONGITUDE 80° 32' 30"

UTM ZONE 17N NAD83 CONUS	LAT/LONG NAD27 CONUS
NORTHING 4,411,695 METERS	39° 51' 15.94" N
EASTING 536,334 METERS	80° 34' 31.59" W

I THE UNDERSIGNED, HEREBY CERTIFY THAT THIS PLAT IS CORRECT TO THE BEST OF MY KNOWLEDGE AND BELIEF AND SHOWS ALL THE INFORMATION REQUIRED BY LAW AND THE REGULATIONS ISSUED AND PRESCRIBED BY THE DEPARTMENT OF ENVIRONMENTAL PROTECTION.

P.S.
2002



(+) DENOTES LOCATION OF WELL ON UNITED STATES TOPOGRAPHIC MAPS.

DATE JULY 23, 20 17
OPERATORS WELL NO. MC-57

API WELL NO. 47 - 51 - 01100 CP
STATE COUNTY PERMIT

MINIMUM DEGREE OF ACCURACY: 172500 FILE NO.: CAMERON 1.DWG
SCALE: 1"=2000'
PROVEN SOURCE OF ELEVATION: GPS METADATA OR COMPANY NETWORK TIED INTO U.S.G.S.

WV DEP
OFFICE OF OIL AND GAS
601 57TH ST., CHARLESTON, WV 25304



WELL TYPE: OIL GAS LIQUID INJECTION WASTE DISPOSAL "GAS" PRODUCTION STORAGE DEEP SHALLOW

LOCATION: ELEVATION: 1313.72' WATERSHED: NORTH FORK OF GRAVE CREEK
DISTRICT: CAMERON COUNTY: MARSHALL QUADRANGLE: CAMERON, WV-PA 7.5'
SURFACE OWNER: CONSOL MINING COMPANY LLC. ACREAGE: 33.1± ACRES
ROYALTY OWNER: _____ LEASE ACREAGE: _____
PROPOSED WORK: _____ LEASE NO.: _____

DRILL: _____ CONVERT: _____ DRILL DEEPER: _____ REDRILL: _____ FRACTURE OR STIMULATE: _____ PLUG OFF OLD: _____
FORMATION: _____ PERFORATE NEW FORMATION: _____ PLUG AND ABANDON: CLEAN OUT AND REPLUG: _____ OTHER: _____
PHYSICAL CHANGE IN WELL (SPECIFY): _____ TARGET FORMATION: NONE
ESTIMATED DEPTH: _____

10/20/2017

WELL OPERATOR: CONSOLIDATION COAL COMPANY DESIGNATED AGENT: RONNIE HARSH
ADDRESS: 6126 ENERGY DRIVE, MOUNDSVILLE WV 26041 ADDRESS: 6126 ENERGY DRIVE, MOUNDSVILLE WV 26041

COUNTY NAME
PERMIT

STATE OF WEST VIRGINIA
REPRESENTED BY THE
STATE OF WEST VIRGINIA GEOLOGICAL SURVEY
AND OTHER STATE AGENCIES

4705 101100 CP

SEP 25 2017

WV Department of
Environmental Protection

MOUNDSVILLE 13 MI.
PLEASANT VALLEY 3.8 MI.

4#63 1 NE
537 (MAJORSVILLE)

539 32'30"

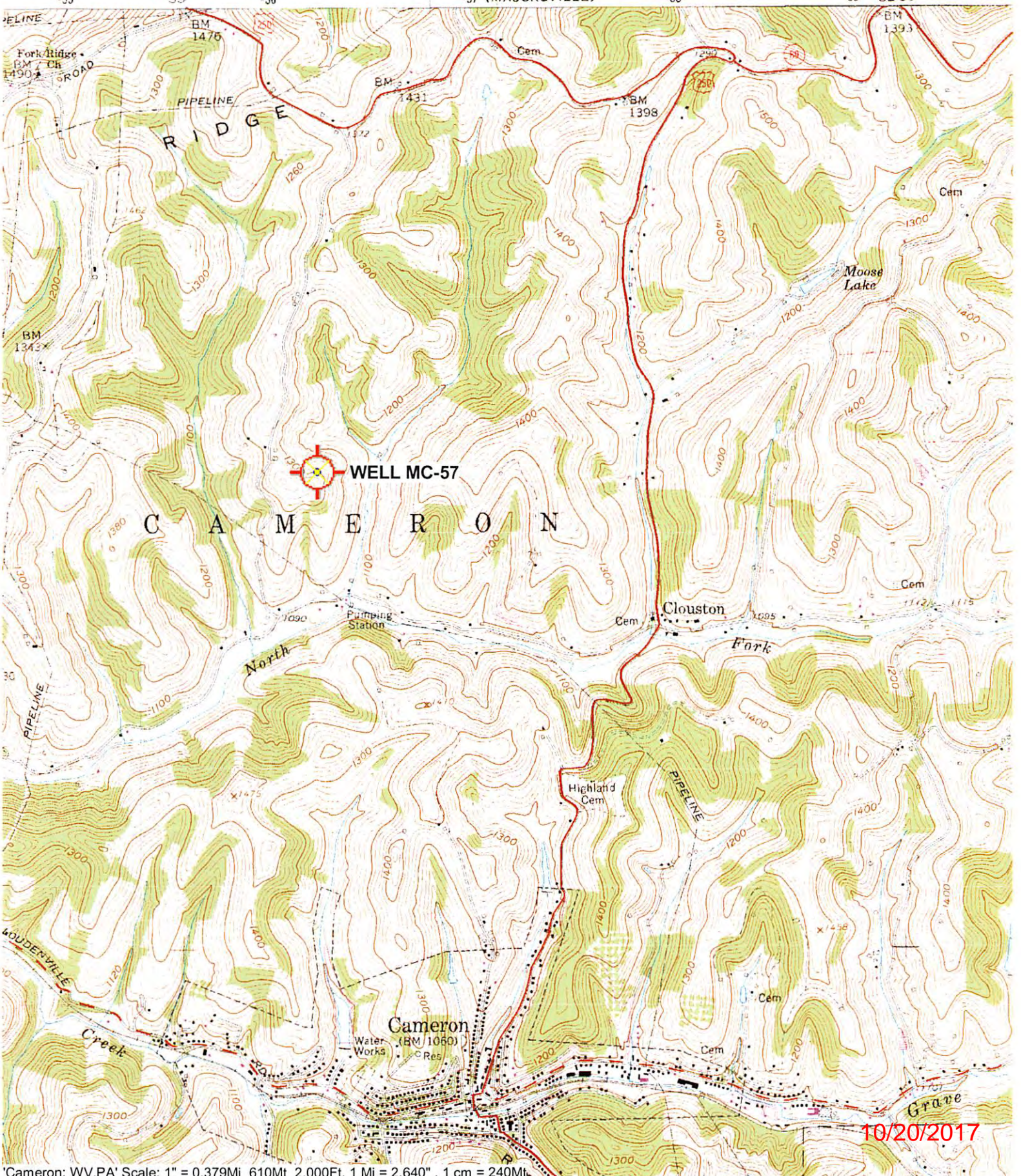

'Cameron; WV,PA' Scale: 1" = 0.379Mi 610Mt 2,000Ft, 1 Mi = 2.640", 1 cm = 240Mt

10/20/2017