

LATITUDE  
39° 52' 30"

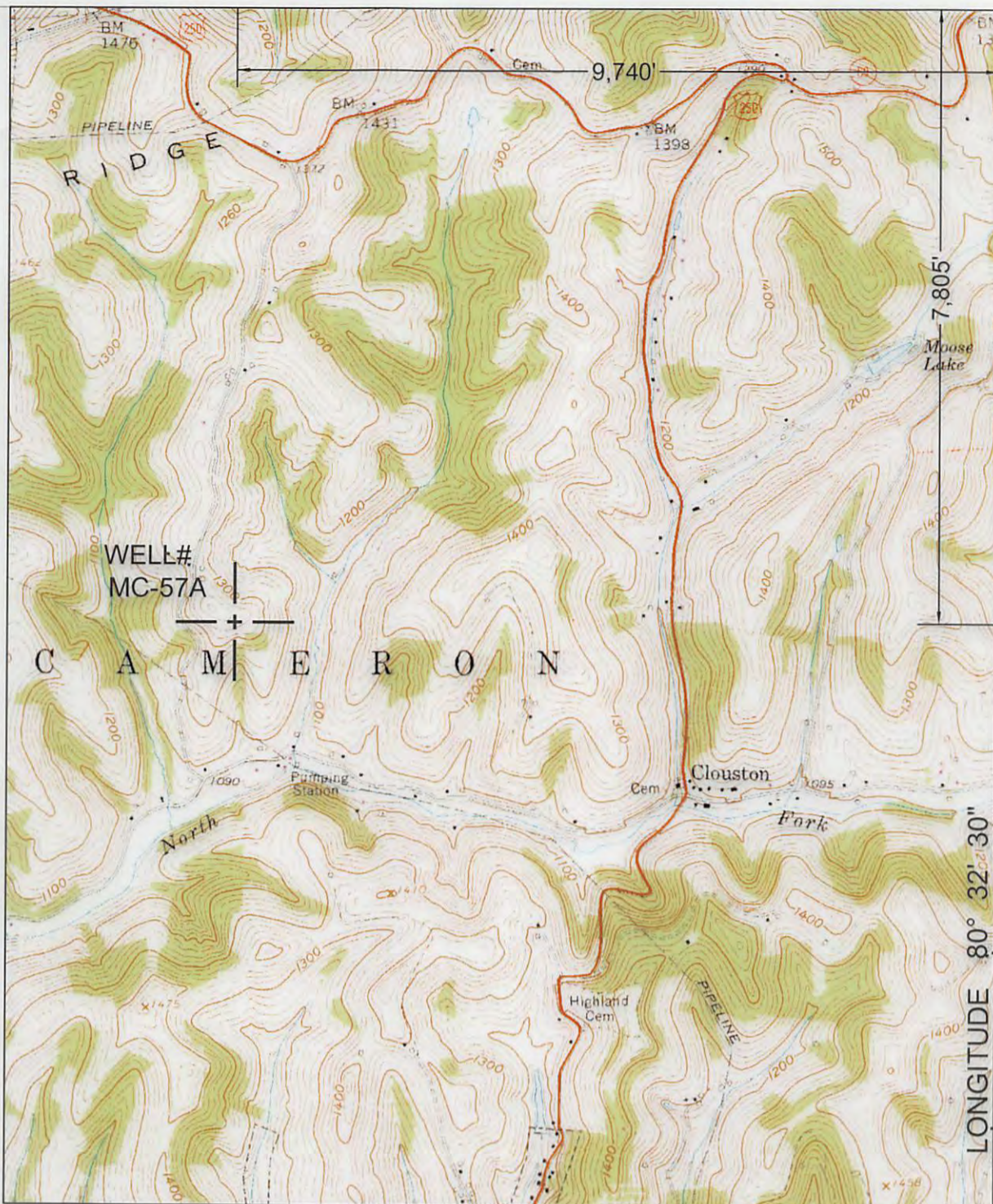

NORTH

SURROUNDING WELLS  
WITHIN 1200' RADIUS

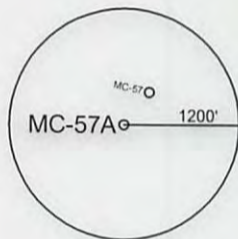

LONGITUDE 80° 32' 30"

UTM ZONE 17N NAD83 CONUS	LAT/LONG NAD27 CONUS
NORTHING 4,411,592 METERS	39° 51' 12.60" N
EASTING 536,256 METERS	80° 34' 34.89" W



I THE UNDERSIGNED, HEREBY CERTIFY THAT THIS PLAT IS CORRECT TO THE BEST OF MY KNOWLEDGE AND BELIEF AND SHOWS ALL THE INFORMATION REQUIRED BY LAW AND THE REGULATIONS ISSUED AND PRESCRIBED BY THE DEPARTMENT OF ENVIRONMENTAL PROTECTION.  
P.S. 2002

(+) DENOTES LOCATION OF WELL ON UNITED STATES TOPOGRAPHIC MAPS.  
DATE JULY 23, 20 17  
OPERATORS WELL NO. MC-57A  
API WELL NO. 47 - 51 - 01101C P  
STATE COUNTY PERMIT

MINIMUM DEGREE OF ACCURACY: 1/2500  
FILE NO.: CAMERON 1.DWG  
PROVEN SOURCE OF ELEVATION: GPS METADATA OR COMPANY NETWORK TIED INTO U.S.G.S.  
SCALE: 1"=2000'

WV DEP  
OFFICE OF OIL AND GAS  
601 57TH ST., CHARLESTON, WV 25304



WELL TYPE: OIL  GAS  LIQUID INJECTION  WASTE DISPOSAL  "GAS" PRODUCTION  STORAGE  DEEP  SHALLOW

LOCATION: ELEVATION: 1343.00' WATERSHED: NORTH FORK OF GRAVE CREEK  
DISTRICT: CAMERON COUNTY: MARSHALL QUADRANGLE: CAMERON, WV-PA 7.5'  
SURFACE OWNER: CONSOL MINING COMPANY LLC. ACREAGE: 33.1± ACRES  
ROYALTY OWNER: LEASE ACREAGE: LEASE NO.: 10/20/2017  
PROPOSED WORK: DRILL: CONVERT: DRILL DEEPER: REDRILL: FRACTURE OR STIMULATE: PLUG OFF OLD:  
FORMATION: PERFORATE NEW FORMATION: PLUG AND ABANDON: X CLEAN OUT AND REPLUG: OTHER:  
PHYSICAL CHANGE IN WELL (SPECIFY): TARGET FORMATION: NONE ESTIMATED DEPTH:

WELL OPERATOR: CONSOLIDATION COAL COMPANY DESIGNATED AGENT: RONNIE HARSH  
ADDRESS: 6126 ENERGY DRIVE, MOUNDSVILLE WV 26041 ADDRESS: 6126 ENERGY DRIVE, MOUNDSVILLE WV 26041



4705101101cp

SEP 25 2017

STATE OF WEST VIRGINIA  
REPRESENTED BY THE  
STATE OF WEST VIRGINIA GEOLOGICAL SURVEY  
AND OTHER STATE AGENCIES

WV Department of  
Environmental Protection

MOUNDSVILLE 13 MI.  
PLEASANT VALLEY 3.8 MI.

4863 1 NE  
537 (MAJORVILLE)

539 32'30"

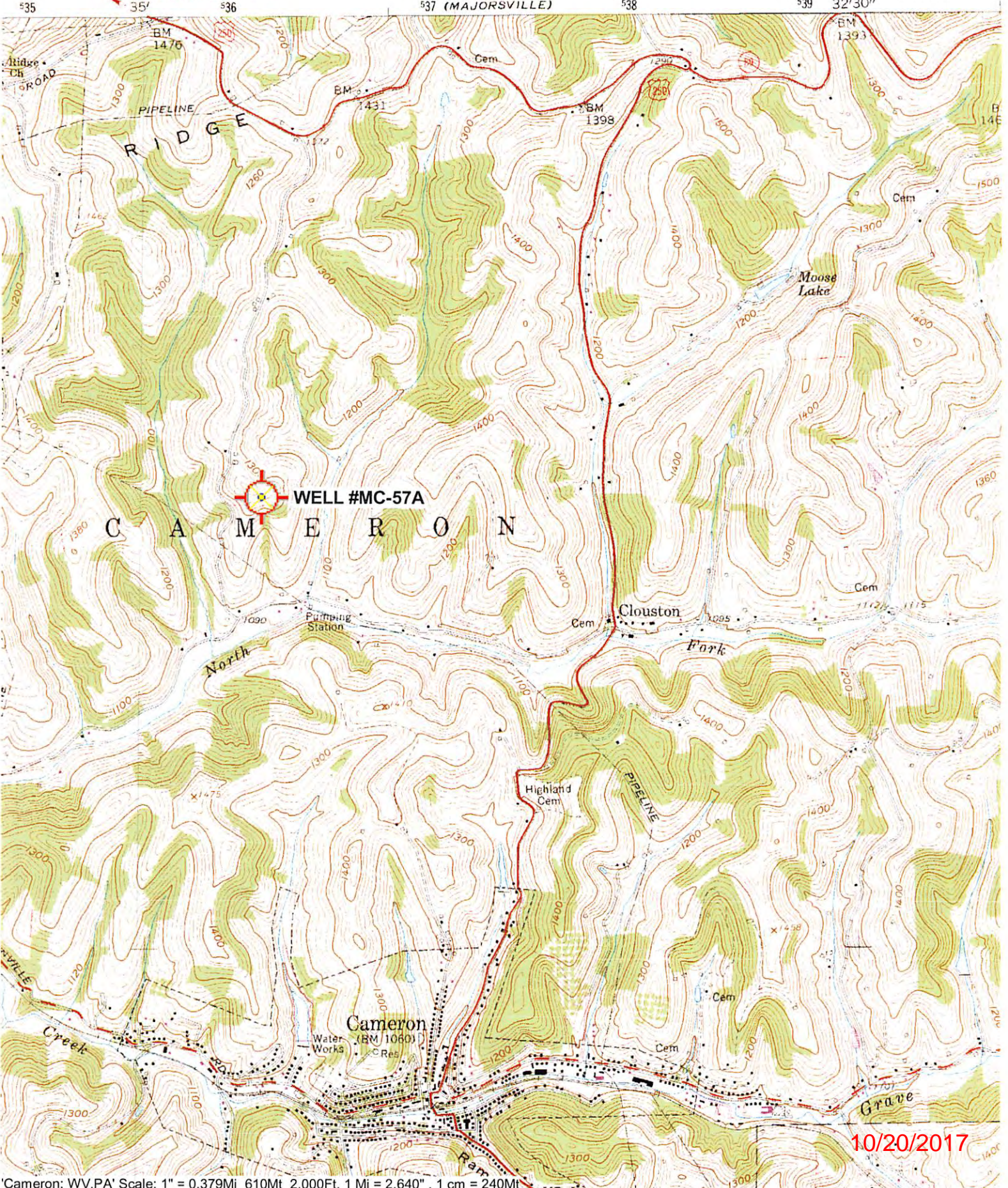

10/20/2017