

# McVAY LEASE 104.31 ACRES± WELL NO. 1

MARK W. FLETCHER, ET UX  
93.76 ACRES±

WELL NO. 1  
STATE PLANE  
COORDINATES

(N) 488,251  
(E) 1,711,612

GEORGE ANTILL,  
ET UX  
25.61 ACRES±

### NOTES ON SURVEY

1. TIES TO WELLS AND CORNERS ARE BASED ON GRID NORTH FOR THE WV STATE PLANE COORDINATE SYSTEM NORTH ZONE NAD '27.
2. TIES TO REFERENCES ARE BASED ON MAGNETIC NORTH 10/25/06.
3. LEASE BOUNDARY SHOWN HEREON TAKEN FROM A TITLE OPINION DATED AUGUST 24, 2006 BY ROBERT W. BRIGHT WHICH REFERS TO DEED BOOK 643 PAGE 483 AS SOURCE OF DESCRIPTION.
4. SURFACE OWNER AND ADJOINER INFORMATION TAKEN FROM THE ASSESSOR AND COUNTY CLERK RECORDS OF MARSHALL COUNTY IN JULY, 2006.
5. WELL LAT./LONG. (NAD'27) ESTABLISHED BY DGPS(SUBMETER MAPPING GRADE).

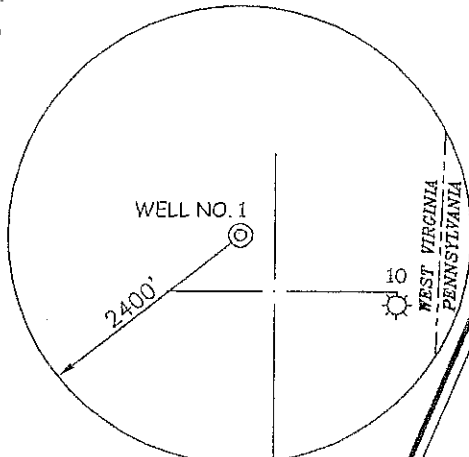

### REFERENCES

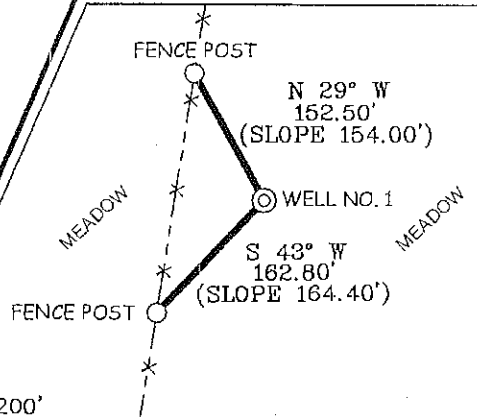

I THE UNDERSIGNED, HEREBY CERTIFY THAT THIS PLAT IS CORRECT TO THE BEST OF MY KNOWLEDGE AND BELIEF AND SHOWS ALL THE INFORMATION REQUIRED BY LAW AND THE REGULATIONS ISSUED AND PRESCRIBED BY THE DIVISION OF ENVIRONMENTAL PROTECTION.

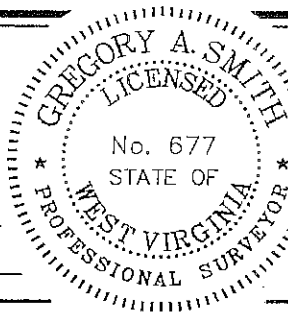

(+) DENOTES LOCATION OF WELL ON UNITED STATES TOPOGRAPHIC MAPS.

DATE DECEMBER 04, 20 06

OPERATORS WELL NO. McVAY #1

API WELL NO. 47-051-01107  
STATE COUNTY PERMIT

# CANCELLED

P.S. 677

MINIMUM DEGREE OF ACCURACY 1 / 2500 FILE NO. 6195P1 (221-58)  
PROVEN SOURCE OF ELEVATION DGPS (SUBMETER MAPPING GRADE) SCALE 1" = 500'

STATE OF WEST VIRGINIA  
DIVISION OF ENVIRONMENTAL PROTECTION  
OFFICE OF OIL AND GAS



WELL TYPE: OIL  GAS  LIQUID INJECTION  WASTE DISPOSAL  IF "GAS" PRODUCTION  STORAGE  DEEP  SHALLOW

LOCATION: ELEVATION 1,456' WATERSHED TRIBUTARY OF GRAVE CREEK  
DISTRICT CAMERON COUNTY MARSHALL QUADRANGLE CAMERON 7.5'

SURFACE OWNER DALE McVAY, ET UX (LIFE) ACREAGE 104.81±  
ROYALTY OWNER DALE McVAY, ET AL LEASE ACREAGE 104.31±

PROPOSED WORK: LEASE NO. \_\_\_\_\_  
DRILL  CONVERT  DRILL DEEPER  REDRILL  FRACTURE OR STIMULATE  PLUG OFF OLD FORMATION   
PERFORATE NEW FORMATION  PLUG AND ABANDON  CLEAN OUT AND REPLUG  OTHER   
PHYSICAL CHANGE IN WELL (SPECIFY) \_\_\_\_\_ TARGET FORMATION 5TH SAND  
ESTIMATED DEPTH 3,350'

WELL OPERATOR MOUNTAIN "V" OIL & GAS, INC. DESIGNATED AGENT S. MICHAEL SHAVER  
ADDRESS P.O. BOX 470 BRIDGEPORT, WV 26330 ADDRESS P.O. BOX 470 BRIDGEPORT, WV 26330

08/10/2012