

WW-7
8-30-06



West Virginia Department of Environmental Protection
Office of Oil and Gas

WELL LOCATION FORM: GPS

API: 47-051-01115 WELL NO.: MC-68A

FARM NAME: Lucey

RESPONSIBLE PARTY NAME: Consol Pennsylvania Coal Co.

COUNTY: Marshall DISTRICT: Webster

QUADRANGLE: Majorsville WV-PA 7.5

SURFACE OWNER: Daniel Lucey, et ux

ROYALTY OWNER: _____

UTM GPS NORTHING: 4415839.93 M (1107.5')

UTM GPS EASTING: 537938.08 M GPS ELEVATION: 337.66 M

The Responsible Party named above has chosen to submit GPS coordinates in lieu of preparing a new well location plat for a plugging permit or assigned API number on the above well. The Office of Oil and Gas will not accept GPS coordinates that do not meet the following requirements:

- 1. Datum: NAD 1983, Zone: 17 North, Coordinate Units: meters, Altitude: height above mean sea level (MSL) – meters.
- 2. Accuracy to Datum – 3.05 meters
- 3. Data Collection Method:

Survey grade GPS : Post Processed Differential _____
Real-Time Differential

Mapping Grade GPS _____ : Post Processed Differential _____
Real-Time Differential _____

4. Letter size copy of the topography map showing the well location.

I the undersigned, hereby certify this data is correct to the best of my knowledge and belief and shows all the information required by law and the regulations issued and prescribed by the Office of Oil and Gas.

Matthew Rella Signature Project Engineer Title 3-22-2018 Date

RECEIVED
Office of Oil and Gas
APR 12 2018
WV Department of
Environmental Protection

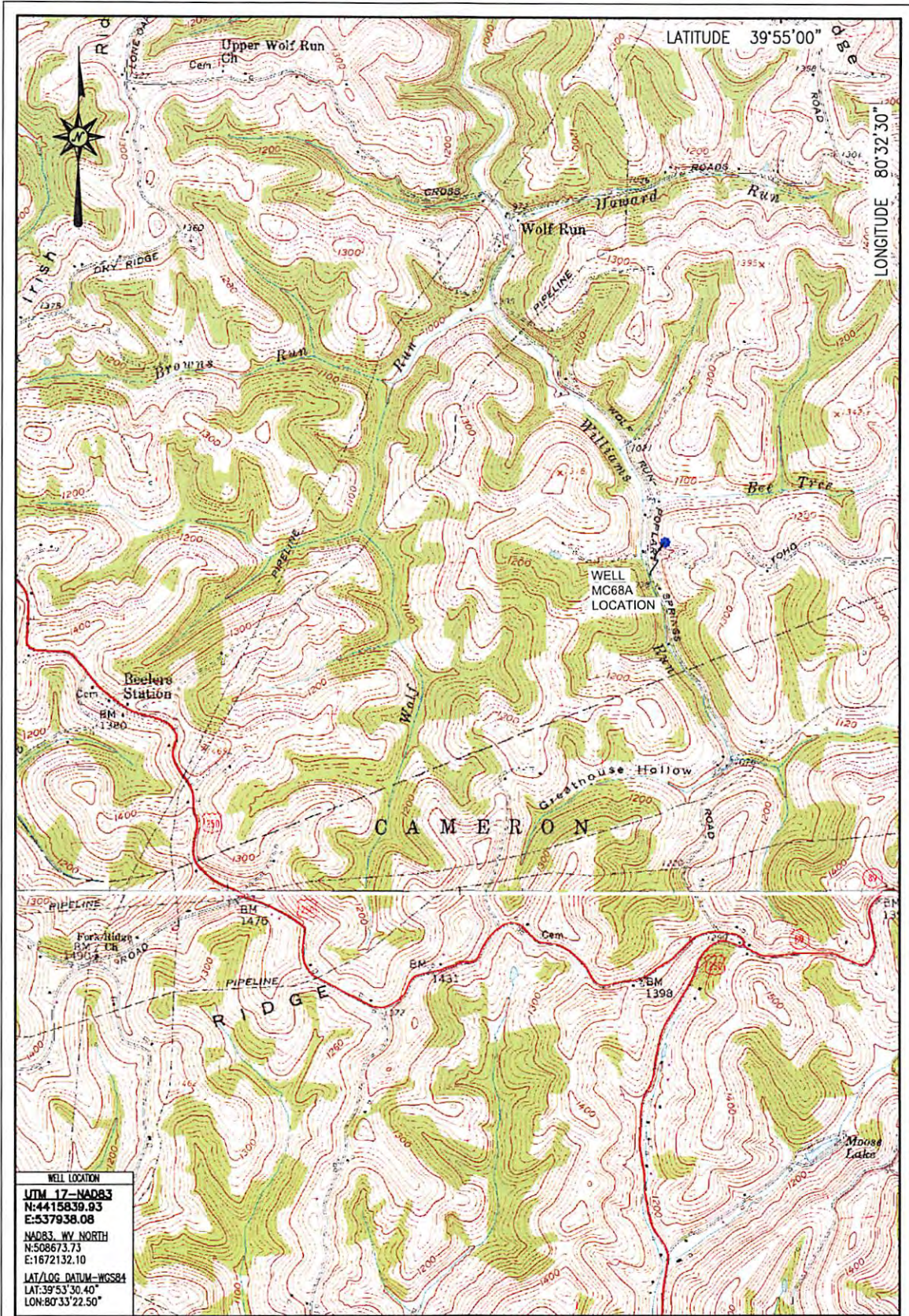

WELL LOCATION
 UTM 17-NAD83
 N:4415839.93
 E:537938.08
 NAD83, WY NORTH
 N:508673.73
 E:1672132.10
 LAT/LOG DATUM=WGS84
 LAT:39°53'30.40"
 LON:80°33'22.50"

LOCATION MAP
 MARCH 22, 2018

Blue Mountain Inc.
 10125 MASON DIXON HIGHWAY
 BURTON, WV 26562
 PHONE: (304) 662-6485

MC68A
 MAJORSVILLE QUADRANGLE
 WEST VIRGINIA

SCALE 1" = 2000'
 0' 2000' 4000' 6000'



BLUE MOUNTAIN ENGINEERING

Office of Oil and Gas
 APR 12 2018
 WV Department of
 Environmental Protection