

WW-7
8-30-06



West Virginia Department of Environmental Protection
Office of Oil and Gas
WELL LOCATION FORM: GPS

API: 47-051-01117 WELL NO.: MC-59A

FARM NAME: _____

RESPONSIBLE PARTY NAME: Consolidation Coal Company

COUNTY: Marshall DISTRICT: Cameron

QUADRANGLE: Cameron, WV PA

SURFACE OWNER: Melissa Knight

ROYALTY OWNER: _____

UTM GPS NORTHING: 4,412,627 m

UTM GPS EASTING: 533,215 m GPS ELEVATION: 409 m

The Responsible Party named above has chosen to submit GPS coordinates in lieu of preparing a new well location plat for a plugging permit or assigned API number on the above well. The Office of Oil and Gas will not accept GPS coordinates that do not meet the following requirements:

1. Datum: NAD 1983, Zone: 17 North, Coordinate Units: meters, Altitude: height above mean sea level (MSL) – meters.
2. Accuracy to Datum – 3.05 meters
3. Data Collection Method:

Survey grade GPS ; Post Processed Differential _____
Real-Time Differential

Mapping Grade GPS _____: Post Processed Differential _____
Real-Time Differential _____

4. Letter size copy of the topography map showing the well location.

I the undersigned, hereby certify this data is correct to the best of my knowledge and belief and shows all the information required by law and the regulations issued and prescribed by the Office of Oil and Gas.

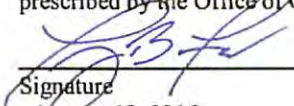
 Professional Surveyor
Signature Title
August 18, 2016
Date

4863 1 NW
(MOUNDSVILLE)

510117CP

UNITED STATES
DEPARTMENT OF THE INTERIOR
GEOLOGICAL SURVEY

ST.

MOUNDSVILLE 13 MI.
PLEASANT VALLEY 3.8 MI.

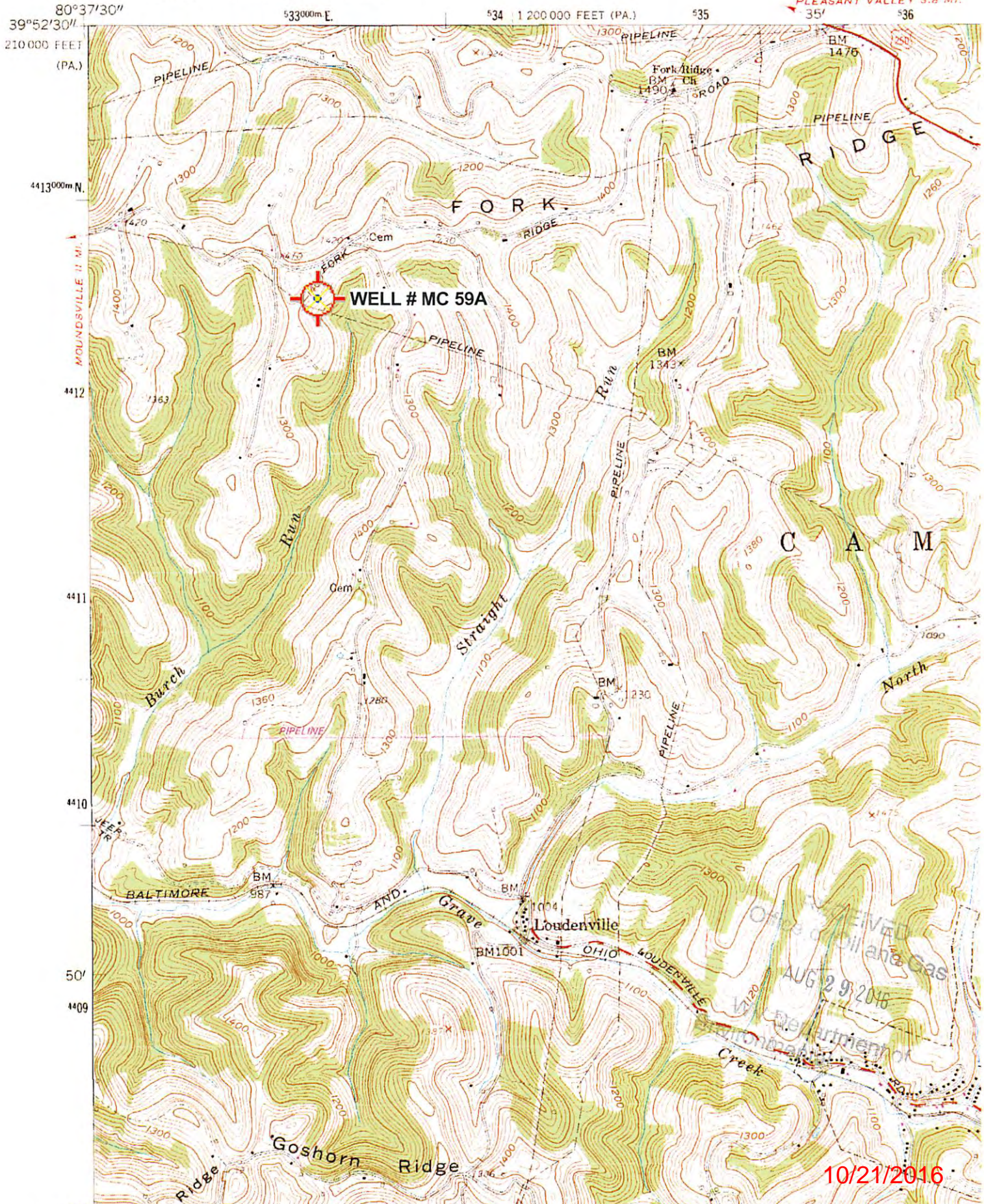

Scale: 1" = 0.379Mi 610Mt 2,000Ft, 1 Mi = 2.640", 1 cm = 240Mt

10/21/2016