

51 01137P

FORM WW 6
LATITUDE
39° 52' 30"

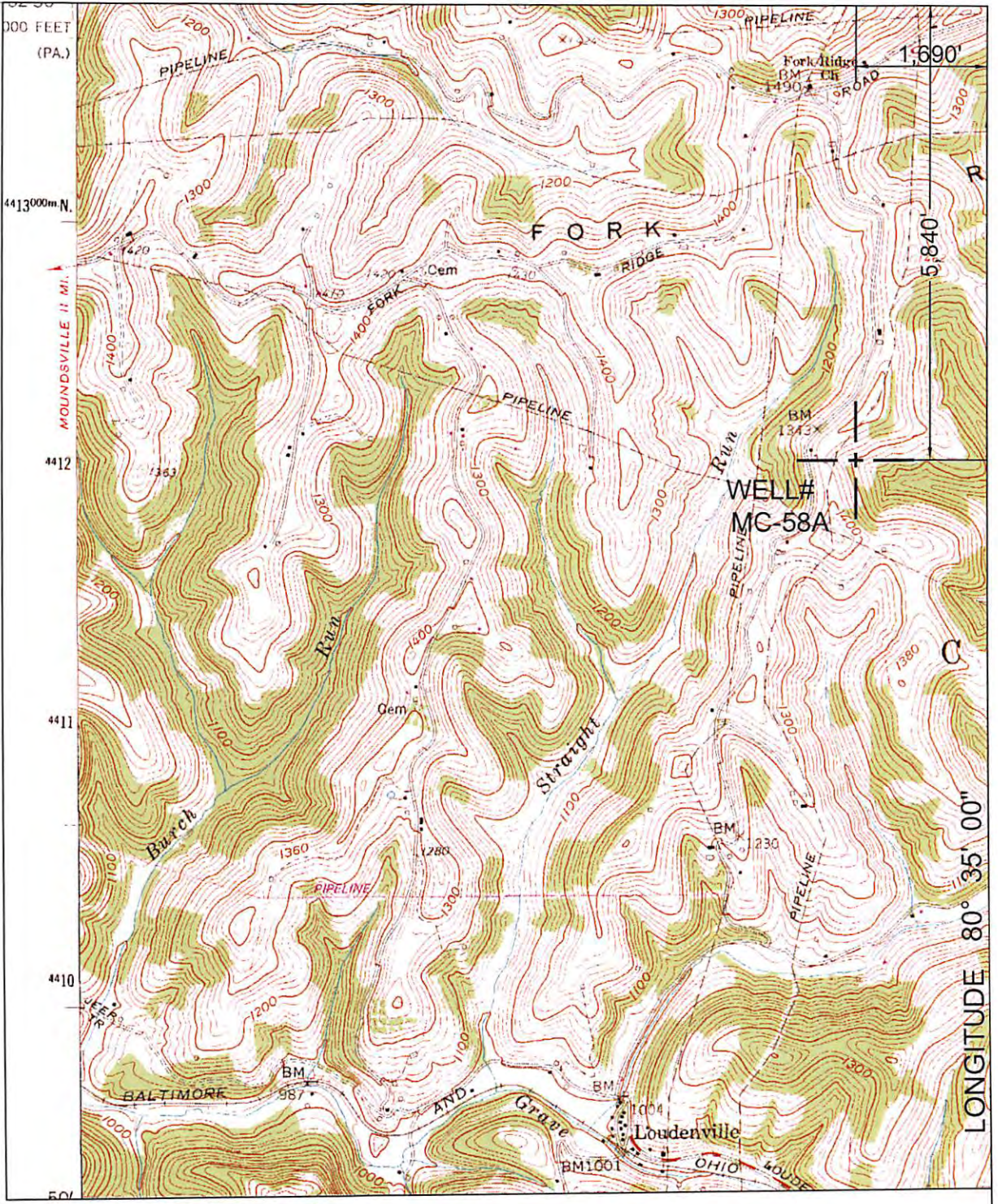

NORTH

SURROUNDING WELLS
WITHIN 1200' RADIUS

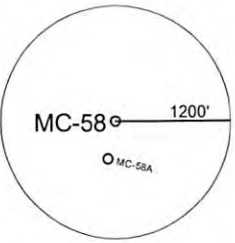

UTM ZONE 17N NAD83 CONUS	LAT/LONG NAD27 CONUS
NORTHING 4,412,210 METERS	39° 51' 32.8" N
EASTING 535,161 METERS	80° 35' 20.9" W

I THE UNDERSIGNED, HEREBY CERTIFY THAT THIS PLAT IS CORRECT TO THE BEST OF MY KNOWLEDGE AND BELIEF AND SHOWS ALL THE INFORMATION REQUIRED BY LAW AND THE REGULATIONS ISSUED AND PRESCRIBED BY THE DEPARTMENT OF ENVIRONMENTAL PROTECTION.

P.S.
2002

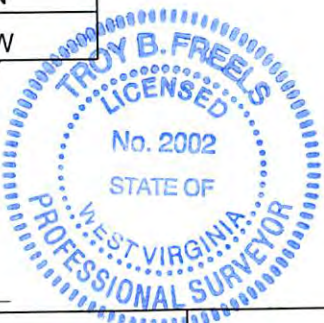

(+) DENOTES LOCATION OF WELL ON UNITED STATES TOPOGRAPHIC MAPS.
DATE DECEMBER 5, 20 16
OPERATORS WELL NO. MC-58
API WELL NO. 47 - 51 - 01137P
STATE COUNTY PERMIT

MINIMUM DEGREE OF ACCURACY: 1/2500 FILE NO.: CAMERON 1.DWG
PROVEN SOURCE OF ELEVATION: GPS METADATA OR COMPANY NETWORK TIED INTO U.S.G.S. SCALE: 1"=2000'

WV DEP
OFFICE OF OIL AND GAS
601 57TH ST., CHARLESTON, WV 25304



WELL TYPE: OIL GAS LIQUID INJECTION WASTE DISPOSAL "GAS" PRODUCTION STORAGE DEEP SHALLOW

LOCATION: NORTH FORK OF GRAVE CREEK
ELEVATION: 1306.44' WATERSHED: NORTH FORK OF GRAVE CREEK
DISTRICT: CAMERON COUNTY: MARSHALL QUADRANGLE: CAMERON, WV-PA 7.5'
SURFACE OWNER: JEANETTE LILLY ACREAGE: 50± ACRES
ROYALTY OWNER: _____ LEASE ACREAGE: _____ LEASE NO.: 01/27/2017
PROPOSED WORK: _____
DRILL: _____ CONVERT: _____ DRILL DEEPER: _____ REDRILL: _____ FRACTURE OR STIMULATE PLUG OFF OLD: _____
FORMATION: _____ PERFORATE NEW FORMATION: _____ PLUG AND ABANDON: _____ CLEAN OUT AND REPLUG: _____ OTHER: _____
PHYSICAL CHANGE IN WELL (SPECIFY): _____ TARGET FORMATION: NONE
ESTIMATED DEPTH: JAN 05 2017

WELL OPERATOR: CONSOLIDATION COAL COMPANY DESIGNATED AGENT: RONNIE HARSH
ADDRESS: 6126 ENERGY DRIVE, MOUNDSVILLE WV 26041 ADDRESS: 6126 ENERGY DRIVE, MOUNDSVILLE WV 26041

COUNTY NAME
PERMIT

5101137A

UNITED STATES
DEPARTMENT OF THE INTERIOR
GEOLOGICAL SURVEY

S

(MOUNDSVILLE)

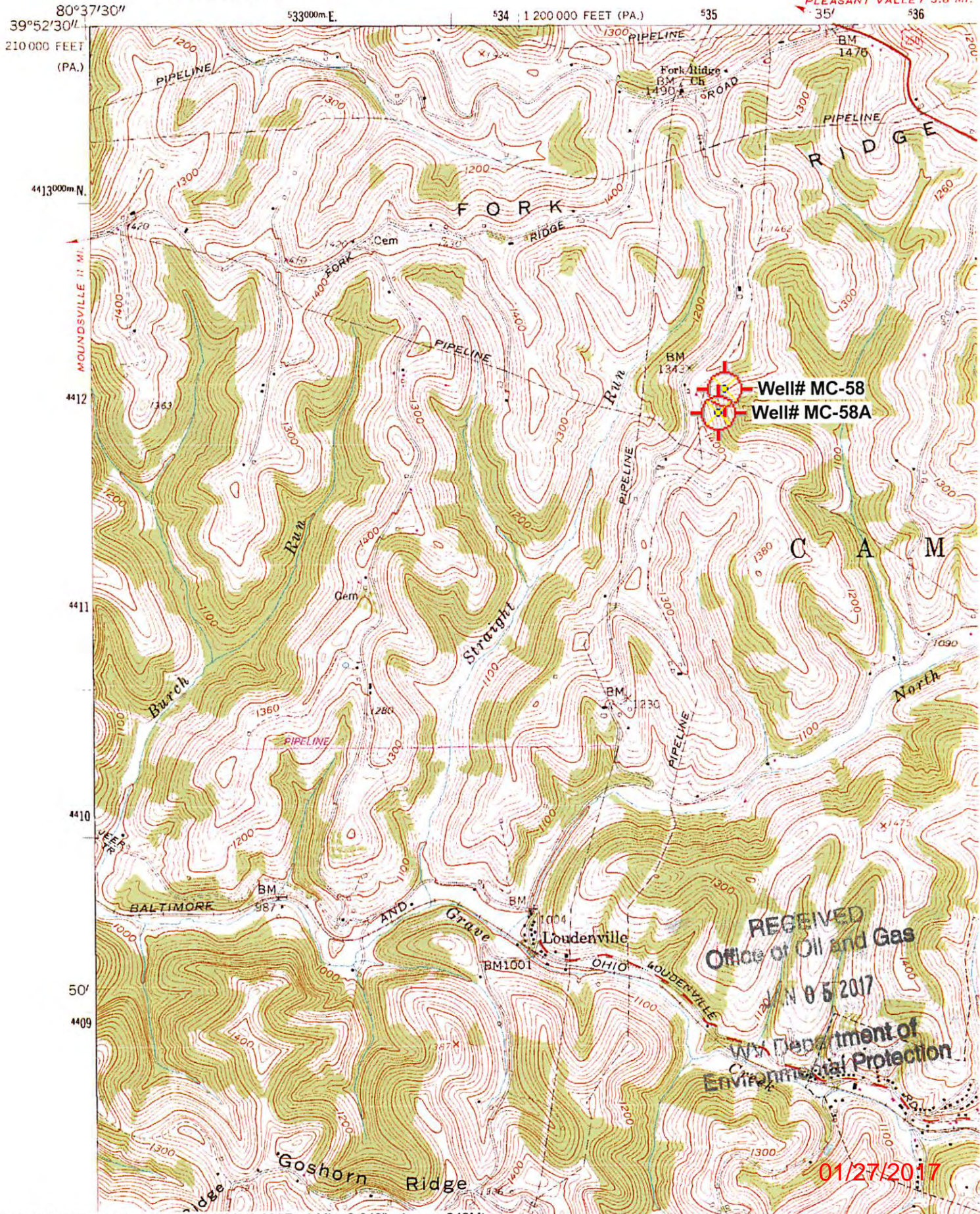

MOUNDSVILLE 13 MI.
PLEASANT VALLEY 3.8 MI.

RECEIVED
Office of Oil and Gas
JAN 05 2017
WV Department of
Environmental Protection

01/27/2017