



---

west virginia department of environmental protection

---

Office of Oil and Gas  
601 57<sup>th</sup> Street, S.E.  
Charleston, WV 25304  
(304) 926-0450  
fax: (304) 926-0452

Austin Caperton, Cabinet Secretary  
[www.dep.wv.gov](http://www.dep.wv.gov)

Friday, September 6, 2019

WELL WORK PLUGGING PERMIT  
Coal Bed Methane Well Plugging

CONSOLIDATION COAL COMPANY  
1 BRIDGE STREET  
MONONGAH, WV 26554

Re: Permit approval for MC111  
47-051-01164-00-00

This well work permit is evidence of permission granted to perform the specified well work at the location described on the attached pages and located on the attached plat, subject to the provisions of Chapter 22 of the West Virginia Code of 1931, as amended, and all rules and regulations promulgated thereunder, and to any additional specific conditions and provisions outlined in the pages attached hereto. Notification shall be given by the operator to the Oil and Gas Inspector at least 24 hours prior to the construction of roads, locations, and/or pits for any permitted work. In addition, the well operator shall notify the same inspector 24 hours before any actual well work is commenced and prior to running and cementing casing. Spills or emergency discharges must be promptly reported by the operator to 1-800-642-3074 and to the Oil and Gas Inspector.

Upon completion of the plugging well work, the above named operator will reclaim the site according to the provisions of WV Code 22-6-30. Please be advised that form WR-38, Affidavit of Plugging and Filling Well, is to be submitted to this office within 90 days of completion of permitted well work, as should form WR-34 Discharge Monitoring Report within 30 days of discharge of pits, if applicable. Failure to abide by all statutory and regulatory provisions governing all duties and operations hereunder may result in suspension or revocation of this permit and, in addition, may result in civil and/or criminal penalties being imposed upon the operators.

Per 35 CSR 4-5.2.g this permit will expire in two (2) years from the issue date unless permitted well work is commenced. If there are any questions, please feel free to contact me at (304) 926- 0450.

A handwritten signature in blue ink, appearing to read 'J. Martin', is written over a blue circular stamp.

James A. Martin  
Chief

Operator's Well Number: MC111  
Farm Name: NEEHOUSE, LEO  
U.S. WELL NUMBER: 47-051-01164-00-00  
Coal Bed Methane Well Plugging  
Date Issued: 9/6/2019

**PERMIT CONDITIONS**

West Virginia Code §22-6-11 allows the Office of Oil and Gas to place specific conditions upon this permit. Permit conditions have the same effect as law. Failure to adhere to the specified permit conditions may result in enforcement action.

---

**CONDITIONS**

---

1. All pits must be lined with a minimum of 20 mil thickness synthetic liner.
2. In the event of an accident or explosion causing loss of life or serious personal injury in or about the well or while working on the well, the well operator or its contractor shall give notice, stating the particulars of the accident or explosion, to the oil and gas inspector and the Chief within twenty-four (24) hours.
3. Well work activities shall not constitute a hazard to the safety of persons.

WW-4B  
Rev. 2/01

1) Date December 15, 2018  
2) Operator's  
Well No. MC-111  
3) API Well No. 47-051 - 01164

STATE OF WEST VIRGINIA  
DEPARTMENT OF ENVIRONMENTAL PROTECTION  
OFFICE OF OIL AND GAS

APPLICATION FOR A PERMIT TO PLUG AND ABANDON

4) Well Type: Oil \_\_\_ / Gas X / Liquid injection \_\_\_ / Waste disposal \_\_\_ /  
(If "Gas, Production \_\_\_ or Underground storage \_\_\_) Deep \_\_\_ / Shallow X

5) Location: Elevation 1318.83 Watershed Wheeling Creek  
District Webster County Marshall Quadrangle Majorsville, WV 7.5'

6) Well Operator Consolidation Coal Company 7) Designated Agent Dave Roddy  
Address 1 Bridge Street Address 1 Bridge Street  
Monongah, WV 26554 Monongah, WV 26554

8) Oil and Gas Inspector to be notified 9) Plugging Contractor  
Name James Nicholson Name \_\_\_\_\_  
Address PO BOX 44 Address \_\_\_\_\_  
Moundsville, WV 26041

10) Work Order: The work order for the manner of plugging this well is as follows:

See Exhibit No. 1 A & B  
&  
MSHA 101 C  
EXEMPTION

OK GNM

Notification must be given to the district oil and gas inspector 24 hours before permitted work can commence.

Work order approved by inspector \_\_\_\_\_ Date \_\_\_\_\_

## Exhibit Number 1 (A)

Consolidation Coal Company in WV will utilize the following methods to plug CBM wells.

CBM wells are a directionally drilled well with horizontal wellbores through the Pittsburgh coal seam. The wellbores through the coal will be water infused for first intersection of the laterals. Then the lateral system will be cemented/grouted. The vertical wellbore will be cleaned out to the total depth or attainable bottom (PBD). The well sump, 7" casing, and packer will be pulled if possible. This proposed method of plugging the wellbore will apply to that portion of the wellbore from the top of the coal seam to be mined to the surface. All Casings will be removed and at no time will more than a single string be left in the wellbore.

All casing will be removed so that only a single string will be left in the wellbore, if it cannot be removed. Intact and uncemented casings as determined by electronic logging shall be perforated, ripped, or milled at no greater than 100' intervals to the top of the casing. A borehole survey will be conducted to determine the top and bottom of the coal seam to be mined. In addition, starting at a point 5' below through 5' above the coal to be mined, any metal casing shall be ripped, cut or perforated on no greater than a 5' interval. Before or after mine through this well will be plugged with cement to the surface from a point at or above the Pittsburg Coal with a solid plug.

CALCULATE VOLUME OF LATERAL CBM BORE HOLES  
TO CALCULATE MINIMUM VOLUME OF FLUID NEEDED  
TO FILL BORE HOLES PER MSHA LOIC EXEMPTION,  
APPEARS THERE ARE 4 LATERAL BORE HOLES.

REFER TO SCIENTIFIC DRILLING SURVEY REPORTS  
TO CORROBORATE THAT LATERALS ARE FILLED  
WITH FLUID.

gmm

## EXHIBIT NO.1 (B)

From the experience and technology developed since 1970 in plugging oil and gas wells for mining through, Consolidation Coal's Northern West Virginia Operations will utilize the following method to plug all future wells.

SOLID PLUG METHOD

- ★ (a) If active well: clean out to total depth <sup>(1140')</sup> and plug back according to state regulations to a minimum of 200 feet below lowest minable coal seam.
- (b) ~~If abandoned well:~~ clean out to first plug 200 feet below lowest minable coal seam.
- (c) Circulate through tubing or drill steel an expanding Class A cement plug from a minimum of 200 feet below minable coal seam to a point 100 feet above minable coal.

Circulate through tubing or drill steel an expanding Class A cement plug from 100 feet above coal seam to surface.

A monument will be installed with API No. and stating "solid plug".

## U.S. Department of Labor

Mine Safety and Health Administration  
1100 Wilson Boulevard  
Arlington, Virginia 22209-3939



MAY 12 2015

In the matter of:  
Consolidation Coal Company  
Shoemaker Mine  
I.D. No. 46-01436

Petition for Modification

MSHA 101C  
EXEMPTION

Docket No. M-2014-021-C

Proposed Decision and Order

U-113383

On May 28, 2014, a petition was filed seeking a modification of the application of 30 C.F.R. § 75.1700 at Consolidation Coal Company's Shoemaker Mine located in Marshall County, West Virginia. The Petitioner requests this modification "to permit an alternative method of compliance with the standard with respect to vertical Coal Bed Methane (CBM) degasification wells with horizontal laterals into the underground coal seam" and alleges that the proposed alternative method of compliance will at all times guarantee no less than the same measure of protection afforded by the standard. The petitioned standard, 30 C.F.R. § 75.1700, states:

*Each operator of a coal mine shall take reasonable measures to locate oil and gas wells penetrating coalbeds or any underground area of a coal mine. When located, such operator shall establish and maintain barriers around such oil and gas wells in accordance with State laws and regulations, except that such barriers shall not be less than 300 feet in diameter, unless the Secretary or his authorized representative permits a lesser barrier consistent with the applicable State laws and regulations where such lesser barrier will be adequate to protect against hazards from such wells to the miners in such mine, or unless the Secretary or his authorized representative requires a greater barrier where the depth of the mine, other geologic conditions, or other factors warrant such a greater barrier.*

The extraction of methane from coal seams and surrounding strata is a rapidly growing component of the domestic natural gas supply. Recent innovations in drilling techniques have resulted in development of several types of wells and production methods to extract coalbed methane (CBM) resources. Drill holes are deviated in both the horizontal and vertical planes using these techniques. These techniques differ from vertical gas wells and require different techniques in order to plug the wells. Procedures to address the potential hazards presented by CBM wells must be implemented to protect the coal miners who will be exposed to these wells. When coal mines intersect inadequately plugged CBM wells, methane inundations, ignitions and explosions are possible.

The alternative method proposed by the Petitioner includes well plugging procedures, water infusion and ventilation methods, and procedures for mining through a CBM well with horizontal laterals.

MSHA personnel conducted an investigation of the petition and filed a report of their findings with the Administrator for Coal Mine Safety and Health. After a careful review of the entire record, including the petition and MSHA's investigative report and recommendation, this Proposed Decision and Order is issued.

### **Findings of Fact and Conclusions of Law**

The Shoemaker Mine opens into the Pittsburgh #8 coal seam by means of 14 shafts, two slope openings, and one drift opening. The mine employs approximately 708 persons working three shifts per day, seven days per week. The mine has five advancing continuous mining working sections and one retreating longwall working section. Average production is 32,000 raw tons of material per day. The Pittsburgh #8 coal seam ranges from 62 inches to 68 inches in height. The mine is ventilated by nine exhausting fans and liberates approximately five-million cubic feet of methane per 24 hours.

The Shoemaker Mine plans to mine through coalbed methane wells. The wells are drilled from the surface using directional drilling technology to develop horizontal branches within the coal seam being mined. Drill holes may be deviated in both the horizontal and vertical planes using these techniques. Multiple horizontal branches may be developed from a single well and multiple seams may be developed from a single well. The drilling industry has trademarked several different proprietary names for these drilling processes. For purposes of this Order, these proprietary drilling processes will be referred to as generic "surface directional drilled" (SDD) wells.

Based on information gathered during the investigation, MSHA evaluated Petitioner's proposed alternative method and, as amended by the terms and conditions of MSHA, concluded that it would provide the same measure of protection afforded by 30 C.F.R. § 75.1700. This alternative method has been successfully used to prepare CBM wells for safe intersection by using one or more of the following methods: (1) Cement Plug, (2) Polymer Gel, (3) Bentonite Gel, (4) Active Pressure Management and Water Infusion, and (5) Remedial Work. The alternative method will prevent the CBM well methane from entering the underground mine.

Accordingly, after a review of the entire record, including the petition and MSHA's investigative report, Consolidation Coal Company is granted a modification of the application of 30 C.F.R. § 75.1700 to its Shoemaker Mine, and this Proposed Decision and Order (PDO) is issued.

**ORDER**

Wherefore, pursuant to the authority delegated by the Secretary of Labor to the Administrator for Coal Mine Safety and Health, and pursuant to Section 101(c) of the Federal Mine Safety and Health Act of 1977, 30 U.S.C. § 811(c), and 30 C.F.R. Part 44, a modification of the application of 30 C.F.R. § 75.1700 at Consolidation Coal Company's Shoemaker Mine is hereby:

**GRANTED**, to allow mining within or through the 300 foot barrier around SDD oil and gas wells, conditioned upon compliance with the following terms and conditions:

1. **DISTRICT MANAGER APPROVAL REQUIRED**

A minimum working barrier of 300 feet in diameter shall be maintained around all SDD wells until approval to proceed with mining has been obtained from the District Manager. This barrier extends around all vertical and horizontal branches drilled in the coal seam. This barrier also extends around all vertical and horizontal branches within overlying coal seams subject to caving or subsidence from the coal seam being mined when methane leakage through the subsidence zone is possible. The District Manager may choose to approve each branch intersection, each well, or a group of wells as applicable to the conditions. The District Manager may require a certified review of the proposed methods to prepare the SDD wells for intersection by a professional engineer in order to assess the applicability of the proposed system(s) to the mine-specific conditions.

2. **MANDATORY PROCEDURES FOR PREPARING, PLUGGING, AND REPLUGGING SDD WELLS**

a. **MANDATORY COMPUTATIONS AND ADMINISTRATIVE PROCEDURES PRIOR TO PLUGGING OR REPLUGGING**

1. **Probable Error of Location** - Directional drilling systems rely on sophisticated angular measurement systems and computer models to calculate the estimated location of the well bore. This estimated hole location is subject to cumulative measurement errors so that the distance between actual and estimated location of the well bore increases with the depth of the hole. Modern directional drilling systems are typically accurate within one or two degrees depending on the specific equipment and techniques. The probable error of location is defined by a cone described by the average accuracy of angular measurement around the length of the hole. For example: a hole that is drilled 500 vertical feet and deviated into a coal seam at a depth of 700 feet would have a



probable error of location at a point that is 4,000 feet from the hole collar (about 2,986 ft. horizontally from the well collar) of 69.8 ft. ( $4,000 \text{ ft.} \times \sin(1.0 \text{ degree})$ ) if the average accuracy of angular measurement was one degree and 139.6 ft if the average accuracy of angular measurement was two degrees. In addition to the probable error of location, the true hole location is also affected by underground survey errors, surface survey errors, and random survey errors.

2. **Minimum Working Barrier Around Well** - For purposes of this Order, the minimum working barrier around any coalbed methane well or branches of a coalbed methane well in the coal seam is 50 feet plus the probable error of location. For example: for a hole that is drilled 500 vertical feet and deviated into a coal seam at a depth of 700 feet using drilling equipment that has an average accuracy of angular measurement of one degree, the probable error of location at a point that is 4,000 feet from the hole collar is 69.8 ft. Therefore, the minimum working barrier around this point of the well bore is 120 ft. (69.8 ft. plus 50 ft., rounded up to the nearest foot). The 50 additional feet is a reasonable separation between the probable location of the well and mining operations. When mining is within the minimum working barrier distance from a coalbed methane well or branch, the mine operator must comply with the provisions of this Order. Coalbed methane wells must be prepared in advance for safe intersection and specific procedures must be followed on the mining section in order to protect the miners when mining within this minimum working barrier around the well. The District Manager may require a greater minimum working barrier around coalbed methane wells where geologic conditions, historical location errors, or other factors warrant a greater barrier.
3. **Ventilation Plan Requirements** - The ventilation plan shall contain a description of all SDD coalbed methane wells drilled in the area to be mined. This description should include the well numbers, the date drilled, the diameter, the casing information, the coal seams developed, maximum depth of the wells, abandonment pressures, and any other information required by the District Manager. All or part of this information may be listed on the 30 C.F.R. § 75.372 map. The ventilation plan shall include the techniques that the mine operator plans to use to prepare the SDD wells for safe intersection, the specifications and steps necessary to implement these techniques, and the operational precautions that are required when mining within the minimum working barrier. In addition, the ventilation plan will contain any

additional information or provisions related to the SDD wells required by the District Manager.

4. Ventilation Map - The ventilation map specified in 30 C.F.R. § 75.372 shall contain the following information:
  - i. The surface location of all coalbed methane wells in the active mining area and any projected mining area as specified in 30 C.F.R. § 75.372(b)(14);
  - ii. Identifying information of coalbed methane wells (i.e. API hole number or equivalent);
  - iii. The date that gas production began from the well;
  - iv. The coal seam intersection of all coalbed methane wells;
  - v. The horizontal extents in the coal seam of all coalbed methane wells and branches;
  - vi. The outline of the probable error of location of all coalbed methane wells; and
  - vii. The date of mine intersection and the distance between estimated and actual locations for all intersections of the coalbed methane well and branches.

b. MANDATORY PROCEDURES FOR PLUGGING OR REPLUGGING SDD WELLS

The mine operator shall include in the mine ventilation plan one or more of the following methods to prepare SDD wells for safe intersection. The methods approved in the ventilation plan must be completed on each SDD well before mining encroaches on the minimum working barrier around the well or branch of the well in the coal seam being mined. If methane leakage through subsidence cracks is a problem when retreat mining, the minimum working barrier must be maintained around wells and branches in overlying coal seams or the wells and branches must be prepared for safe intersection as specified in the mine ventilation plan.

1. Cement Plug - Cement may be used to fill the entire SDD hole system. Squeeze cementing techniques are necessary for SDD plugging due to the lack of tubing in the hole. Cement should fill void spaces and eliminate methane leakage along the hole. Once the cement has cured, the SDD system may be intersected multiple times without further hole preparation. Gas cutting occurs if the placement pressure of the cement is less than the methane pressure in the coal seam. Under these

conditions, gas will bubble out of the coal seam and into the unset cement creating a pressurized void or series of interconnected pressurized voids. Water cutting occurs when formation water and standing water in the hole invades or displaces the unset cement. Standing water has to be bailed out of the hole or driven into the formation with compressed gas to minimize water cutting. The cement pressure must be maintained higher than the formation pressure until the cement sets to minimize both gas and water cutting. The cementing program in the ventilation plan must address both gas and water cutting.

Due to the large volume to be cemented and potential problems with cement setting prior to filling the entire SDD system, adequately sized pumping units with back-up capacity must be used. Various additives such as retarders, lightweight extenders, viscosity modifiers, thixotropic modifiers, and fly ash may be used in the cement mix. The volume of cement pumped should exceed the estimated hole volume to ensure the complete filling of all voids. The complete cementing program, including hole dewatering, cement, additives, pressures, pumping times and equipment must be specified in the ventilation plan. The material safety data sheets (MSDS) for all cements, additives and components and any personal protective equipment and techniques to protect workers from the potentially harmful effects of the cement and cement components should be included in the ventilation plan. Records of cement mixes, cement quantities, pump pressures, and flow rates and times should be retained for each hole plugged.

SDD holes may be plugged with cement years in advance of mining. However, the District Manager shall require suitable documentation of the cement plugging in order to approve mining within the minimum working barrier around coalbed methane wells.

2. Polymer Gel - Polymer gels start out as low viscosity, water-based mixtures of organic polymers that are crosslinked using time-delayed activators to form a water-insoluble, high-viscosity gel after being pumped into the SDD system. Although polymer gel systems never solidify, the activated gel should develop sufficient strength to resist gas flow. A gel that is suitable for treating SDD wells for mine intersection will reliably fill the SDD system and prevent gas-filled voids. Any gel chemistry used for plugging SDD wells should be resistant to bacterial and chemical degradation and remain stable for the duration of mining through a SDD system.

Water may dilute the gel mixture to the point where it will not set to the required strength. Water in the holes should be removed before injecting the gel mixture. Water removal can be accomplished by conventional bailing and then injecting compressed gas to squeeze the water that accumulates in low spots back into the formation. Gas pressurization should be continued until the hole is dry. Another potential problem with gels is that dissolved salts in the formation waters may interfere with the cross-linking reactions. Any proposed gel mixtures must be tested with actual formation waters.

Equipment to mix and pump gels should have adequate capacity to fill the hole before the gel sets. Back-up units should be available in case something breaks while pumping. The volume of gel pumped should exceed the estimated hole volume to ensure the complete filling of all voids and allow for gel to infiltrate the joints in the coal seam surrounding the hole. Gel injection and setting pressures should be specified in the ventilation plan. To reduce the potential for an inundation of gel, the final level of gel should be close to the level of the coal seam and the remainder of the hole should remain open to the atmosphere until mining in the vicinity of the SDD system is completed. Packers may be used to isolate portions of the SDD system.

The complete polymer gel program, including advance testing of the gel with formation water, dewatering systems, gel specifications, gel quantities, gel placement, pressures, and pumping equipment must be specified in the ventilation plan. The MSDS for all gel components and any personal protective equipment and techniques to protect workers from the potentially harmful effects of the gel and gel components should be included in the ventilation plan. A record of the calculated hole volume, gel quantities, gel formulation, pump pressures, and flow rates and times should be retained for each hole that is treated with gel. Other gel chemistries other than organic polymers may be included in the ventilation plan with appropriate methods, parameters, and safety precautions.

3. Bentonite Gel - High-pressure injection of bentonite gel into the SDD system will infiltrate the cleat and butt joints of the coal seam near the well bore and effectively seal these conduits against the flow of methane. Bentonite gel is a thixotropic fluid that sets when it stops moving. Bentonite gel has a significantly lower setting viscosity than polymer gel. While the polymer gel fills and seals the borehole, the lower strength bentonite gel must penetrate the fractures and jointing in the coal seam in order to be effective in reducing formation permeability around the

hole. The use of bentonite gel is restricted to depleted CBM applications that have low abandonment pressures and limited recharge potential. In general, these applications will be mature CBM fields with long production histories.

A slug of water should be injected prior to the bentonite gel in order to minimize moisture-loss bridging near the well bore. The volume of gel pumped should exceed the estimated hole volume to ensure that the gel infiltrates the joints in the coal seam for several feet surrounding the hole. Due to the large gel volume and potential problems with premature thixotropic setting, adequately sized pumping units with back-up capacity are required. Additives to the gel may be required to modify viscosity, reduce filtrates, reduce surface tension, and promote sealing of the cracks and joints around the hole. To reduce the potential for an inundation of bentonite gel, the final level of gel should be approximately the elevation of the coal seam and the remainder of the hole should remain open to the atmosphere until mining in the vicinity of the SDD system is completed. If a water column is used to pressurize the gel, it must be bailed down to the coal seam elevation prior to intersection.

The complete bentonite gel program, including formation infiltration and permeability reduction data, hole pretreatment, gel specifications, additives, gel quantities flow rates, injection pressures and infiltration times, must be specified in the ventilation plan. The ventilation plan should list the equipment used to prepare and pump the gel. The MSDS for all gel components and any personal protective equipment and techniques to protect workers from the potentially harmful effects of the gel and additives should be included in the ventilation plan. A record of hole preparation, gel quantities, gel formulation, pump pressures, and flow rates and times should be retained for each hole that is treated with bentonite gel.

4. Active Pressure Management and Water Infusion - Reducing the pressure in the hole to less than atmospheric pressure by operating a vacuum blower connected to the wellhead may facilitate safe intersection of the hole by a coal mine. The negative pressure in the hole will limit the quantity of methane released into the higher pressure mine atmosphere. If the mine intersection is near the end of a horizontal branch of the SDD system, air will flow from the mine into the upstream side of the hole and be exhausted through the blower on the surface. On the downstream side of the intersection, if the open hole length is short, the methane emitted from this side of the hole may be diluted to safe

levels with ventilation air. Conversely, safely intersecting this system near the bottom of the vertical hole may not be possible because the methane emissions from the multiple downstream branches may be too great to dilute with ventilation air. The methane emission rate is directly proportional to the length of the open hole. Successful application of vacuum systems may be limited by caving of the hole or water collected in dips in the SDD system. Another important factor in the success of vacuum systems is the methane liberation rate of the coal formation around the well—older, more depleted wells that have lower methane emission rates are more amenable to this technique. The remaining methane content and the formation permeability should be addressed in the ventilation plan.

Packers may be used to reduce methane inflow into the coal mine after intersection. All packers on the downstream side of the hole must be equipped with a center pipe so that the inby methane pressure may be measured or so that water may be injected. Subsequent intersections should not take place if pressure in a packer-sealed hole is excessive. Alternatively, methane produced by the downstream hole may be piped to an in-mine degas system to safely transport the methane out of the mine or may be piped to the return air course for dilution. In-mine methane piping should be protected as stipulated in "Piping Methane in Underground Coal Mines," MSHA IR 1094, (1978). Protected methane diffusion zones may be established in return air courses if needed. Detailed sketches and safety precautions for methane collection, piping and diffusion systems must be included in the ventilation plan (30 C.F.R. § 75.371(ee)).

Water infusion prior to intersecting the well will temporarily limit methane flow. Water infusion may also help control coal dust levels during mining. High water infusion pressures may be obtained prior to the initial intersection by the hydraulic head resulting from the hole depth or by pumping. Water infusion pressures for subsequent intersections are limited by leakage around in-mine packers and limitations of the mine water distribution system. If water infused prior to the initial intersection, the water level in the hole must be lowered to the coal seam elevation before the intersection.

The complete pressure management strategy including negative pressure application, wellhead equipment, and use of packers, in-mine piping, methane dilution, and water infusion must be specified in the ventilation plan. Procedures for controlling methane in the downstream hole must be specified in the ventilation plan. The remaining methane

content and formation permeability should be addressed in the ventilation plan. The potential for the coal seam to cave into the well should be addressed in the ventilation plan. Dewatering methods should be included in the ventilation plan. A record of the negative pressures applied to the system, methane liberation, use of packers and any water infusion pressures and application time should be retained for each intersection.

5. Remedial work - If problems are encountered in preparing the holes for safe intersection, then remedial measures must be taken to protect the miners. For example: if only one-half of the calculated hole volume of cement could be placed into a SDD well due to hole blockage, holes should be drilled near each branch that will be intersected and squeeze cemented using pressures sufficient to fracture into the potentially empty SDD holes. The District Manager will approve remedial work in the ventilation plan on a case-by-case basis.

3. **MANDATORY PROCEDURES AFTER APPROVAL HAS BEEN GRANTED BY THE DISTRICT MANAGER TO MINE WITHIN THE MINIMUM WORKING BARRIER AROUND THE WELL OR BRANCH OF THE WELL**

- a. The mine operator, the District Manager, the miners' representative, or the State may request a conference prior to any intersection or after any intersection to discuss issues or concerns. Upon receipt of any such request, the District Manager shall schedule a conference. The party requesting the conference shall notify all other parties listed above within a reasonable time prior to the conference to provide opportunity for participation.
- b. The mine operator must notify the District Manager, the State and the miners' representative at least 48 hours prior to the intended intersection of any coalbed methane well.
- c. The initial intersection of a well or branch of a well typically has a higher risk than subsequent intersections. The initial intersection typically indicates if the well preparation is sufficient to prevent the inundation of methane. For the initial intersection of a well or branch, the following procedures are mandatory:
  1. When mining advances within the minimum barrier distance of the well or branches of the well, the entries that will intersect the well or branches must be posted with a readily visible marking. For longwalls, both the head and tailgate entries must be so marked. Marks must be advanced to within 100 feet of the working face as mining progresses.

Marks will be removed after well or branches are intersected in each entry or after mining has exited the minimum barrier distance of the well.

2. Entries that will intersect vertical segments of a well shall be marked with drivage sights in the last open crosscut when mining is within 100 feet of the well. When a vertical segment of a well will be intersected by a longwall, drivage sights shall be installed on 10-foot centers starting 50 feet in advance of the anticipated intersection. Drivage sights shall be installed in both the headgate and tailgate entries of the longwall.
3. The operator shall ensure that fire-fighting equipment, including fire extinguishers, rock dust, and sufficient fire hose to reach the working face area of the mine-through (when either the conventional or the continuous mining method is used) is available and operable during all well mine-throughs. The fire hose shall be located in the last open crosscut of the entry or room. The operator shall maintain the water line to the belt conveyor tailpiece along with a sufficient amount of fire hose to reach the farthest point of penetration on the section. When the longwall mining method is used, a hose to the longwall water supply is sufficient. All fire hoses shall be connected and ready for use, but do not have to be charged with water, during the cut-through.
4. The operator shall ensure that sufficient supplies of roof support and ventilation materials are available at the working section. In addition, emergency plugs, packers, and setting tools to seal both sides of the well or branch shall be available in the immediate area of the cut-through.
5. When mining advances within the minimum working barrier distance from the well or branch of the well, the operator shall service all equipment and check for permissibility at least once daily. Daily permissibility examinations must continue until the well or branch is intersected or until mining exits the minimum working barrier around the well or branch.
6. When mining advances within the minimum working barrier distance from the well or branch of the well, the operator shall calibrate the methane monitor(s) on the longwall, continuous mining machine, or cutting machine and loading machine at least once daily. Daily methane monitor calibration must continue until the well or branch is intersected or until mining exits the minimum working barrier around the well or branch.



7. When mining is in progress, the operator shall perform tests for methane with a handheld methane detector at least every 10 minutes from the time that mining with the continuous mining machine or longwall face is within the minimum working barrier around the well or branch. During the cutting process, no individual shall be allowed on the return side until the mine-through has been completed and the area has been examined and declared safe. The shearer must be idle when any miners are inby the tail drum.
8. When using continuous or conventional mining methods, the working place shall be free from accumulations of coal dust and coal spillages, and rock dust shall be placed on the roof, rib, and floor within 20 feet of the face when mining through the well or branch. On longwall sections, rock dust shall be applied on the roof, rib, and floor up to both the headgate and tailgate pillared area.
9. Immediately after the well or branch is intersected, the operator shall de-energize all equipment, and the certified person shall thoroughly examine and determine the working place safe before mining is resumed.
10. After a well or branch has been intersected and the working place determined safe, mining shall continue inby the well a sufficient distance to permit adequate ventilation around the area of the well or branch.
11. No open flame shall be permitted in the area until adequate ventilation has been established around the well bore or branch. Any casing, tubing or stuck tools will be removed using the methods approved in the ventilation plan.
12. No person shall be permitted in the area of the mine-through operation inby the last open crosscut during active mining except those actually engaged in the operation, including company personnel, representatives of the miners, personnel from MSHA, and personnel from the appropriate State agency.
13. The operator shall warn all personnel in the mine of the planned intersection of the well or branch prior to their going underground if the planned intersection is to occur during their shift. This warning shall be repeated for all shifts until the well or branch has been intersected.

14. The mine-through operation shall be under the direct supervision of a certified person. Instructions concerning the mine-through operation shall be issued only by the certified person in charge.
  15. All miners shall be in known locations and in constant two-way communications with the responsible person under 30 C.F.R. § 75.1501 when active mining occurs within the minimum working barrier of the well or branch.
  16. The responsible person required under 30 C.F.R. § 75.1501 is responsible for well intersection emergencies. The well intersection procedures must be reviewed by the responsible person prior to any planned intersection.
  17. A copy of this Order shall be maintained at the mine and be available to the miners.
  18. The provisions of this Order do not impair the authority of representatives of MSHA to interrupt or halt the mine-through operation and to issue a withdrawal order when they deem it necessary for the safety of the miners. MSHA may order an interruption or cessation of the mine-through operation and/or a withdrawal of personnel by issuing either a verbal or a written order to that effect to a representative of the operator, which order shall include the basis for the order. Operations in the affected area of the mine may not resume until a representative of MSHA permits resumption of mine-through operations. The mine operator and miners shall comply with verbal or written MSHA orders immediately. All verbal orders shall be committed to writing within a reasonable time as conditions permit.
- d. For subsequent intersections of branches of a well, appropriate procedures to protect the miners shall be specified in the ventilation plan.

**3. MANDATORY PROCEDURES AFTER SDD INTERSECTIONS**

- a. All intersections with SDD wells and branches that are in intake air courses shall be examined as part of the pre-shift examinations required under 30 C.F.R. § 75.360.
- b. All other intersections with SDD wells and branches shall be examined as part of the weekly examinations required under 30 C.F.R. § 75.364.

**4. OTHER REQUIREMENTS**

- a. Within 30 days after this Order becomes final, the operator shall submit proposed revisions for its approved 30 C.F.R. Part 48 training plan to the District Manager. These proposed revisions shall include initial and refresher training regarding compliance with the terms and conditions stated in this Order. The operator shall provide all miners involved in the mine-through of a well or branch with training regarding the requirements of this Order prior to mining within the minimum working barrier of the next well or branch intended to be mined through.
- b. Within 30 days after this Order becomes final, the operator shall submit proposed revisions for its approved mine emergency evacuation and firefighting program of instruction required by 30 C.F.R § 75.1502. The operator shall revise the program to include the hazards and evacuation procedures to be used for well intersections. All underground miners shall be trained in this revised program within 30 days of the approval of the revised mine emergency evacuation and firefighting program of instruction.

Any party to this action desiring a hearing on this matter must file in accordance with 30 C.F.R. § 44.14, within 30 days. The request for hearing must be filed with the Administrator for Coal Mine Safety and Health, 1100 Wilson Boulevard, Arlington, Virginia 22209-3939.

If a hearing is requested, the request shall contain a concise summary of position on the issues of fact or law desired to be raised by the party requesting the hearing, including specific objections to the proposed decision. A party other than Petitioner who has requested a hearing may also comment upon all issues of fact or law presented in the petition, and any party to this action requesting a hearing may indicate a desired hearing site. If no request for a hearing is filed within 30 days after service thereof, the Proposed Decision and Order will become final and must be posted by the operator on the mine bulletin board at the mine.



---

Charles J. Thomas  
Deputy Administrator for  
Coal Mine Safety and Health

Certificate of Service

I hereby certify that a copy of this proposed decision was served personally or mailed, postage prepaid, or provided by other electronic means this 12<sup>th</sup> day of May, 2015, to:

Josh Koontz, Superintendent  
Shoemaker Mine  
1107 Golden Ridge Road  
Dallas, WV 26036

  
Don Braenovich

cc: Eugene White, Director, West Virginia Office of Miners' Health Safety & Training

State of West Virginia  
Department of Environmental Protection  
Office of Oil and Gas

Well Operator's Report of Well Work

Farm name: NEEHOUSE, LEO Operator Well No.: MC-111

LOCATION: Elevation: 1318.83' Quadrangle: MAJORSVILLE, WV-PA 7.5'

District: WEBSTER County: MARSHALL  
Latitude: \_\_\_\_\_ Feet South of 39 Deg. 55 Min. 21.40 Sec.  
Longitude: \_\_\_\_\_ Feet West of 80 Deg. 34 Min. 51.92 Sec.

Company: CNX Gas Company, LLC

	Casing & Tubing	Used in drilling	Left in well	Cement Fill Up (# of Sacks)
Address: 2481 John Nash BLVD	13 3/8"	42"	42"	SANDED IN
Bluefield Wv 24701	9 5/8"	421.80"	421.80"	145SKS
Agent: Les Arrington	7"	1051.90"	1051.90"	95SKS
Inspector: Bill Hatfield				
Date Permit Issued: 9/16/2008				
Date Well Work Commenced: 10/26/2008				
Date Well Work Completed: 11/6/2008				
Verbal Plugging: N/A				
Date Permission granted on: N/A				
Rotary Cable <u>Rig</u>				
Total Depth (feet): 1140'				
Fresh Water Depth (ft.): 300'				
Salt Water Depth (ft.): N/A				
Is coal being mined in area (N/Y)? No				
Coal Depths (ft.): 110', 270', 530', 740', 795', 800', 825'-830'				

**RECEIVED**  
Office of Oil & Gas  
JAN 16 2009  
WV Department of Environmental Protection

OPEN FLOW DATA

Producing formation Pittsburgh Coal Seam depth (ft) 825'-830'  
Gas: Initial open flow \_\_\_\_\_ MCF/d Oil: Initial open flow \_\_\_\_\_ Bbl/d  
Final open flow \_\_\_\_\_ MCF/d Final open flow \_\_\_\_\_ Bbl/d  
Time of open flow between initial and final tests \_\_\_\_\_ Hours  
Static rock Pressure \_\_\_\_\_ psig (surface pressure) after \_\_\_\_\_ Hours

Second producing formation \_\_\_\_\_ Pay zone depth (ft) \_\_\_\_\_  
Gas: Initial open flow \_\_\_\_\_ MCF/d Oil: Initial open flow \_\_\_\_\_ Bbl/d  
Final open flow \_\_\_\_\_ MCF/d Final open flow \_\_\_\_\_ Bbl/d  
Time of open flow between initial and final tests \_\_\_\_\_ Hours  
Static rock Pressure \_\_\_\_\_ psig (surface pressure) after \_\_\_\_\_ Hours

NOTE: ON BACK OF THIS FORM PUT THE FOLLOWING: 1). DETAILS OF PERFORATED INTERVALS, FRACTURING OR STIMULATING, PHYSICAL CHANGE, ETC. 2). THE WELL LOG WHICH IS A SYSTEMATIC DETAILED GEOLOGICAL RECORD OF ALL FORMATIONS, INCLUDING COAL ENCOUNTERED BY THE WELLBORE.

Gas Well DOE MC-111 (API No. 47-5101164) is a horizontal well for CNX Gas Company, LLC. Refer to the attached information for additional information.

Signed: Geoff Fanning  
By: Geoff Fanning Drilling Manager  
Date: 1/9/09

FEB 06 2009

MAR 5 11 49 C

FIGURE 1  
CNX GAS COMPANY LLC

47-051-01164  
PRODUCTION MC111

ACCESS MC111A

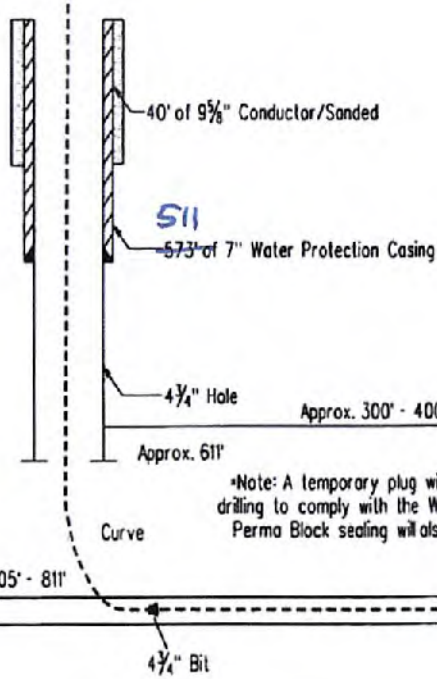

\*Note: A temporary plug will be set after drilling to comply with the WV Code 22-21. Perma Block sealing will also be utilized.

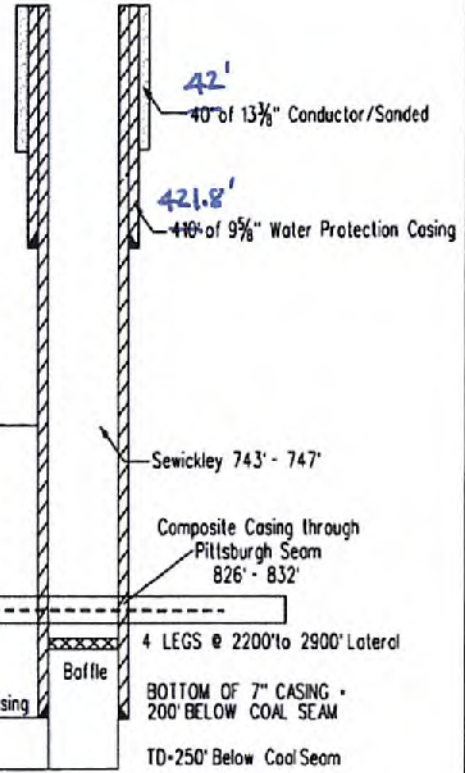

NOT TO SCALE

RECEIVED  
Office of Oil & Gas  
Aug 18 2008  
WV Department of Environmental Protection

\*NOTE: Additional casing string may be used depending on hole conditions

47 05 10 1164P

**ATTACHMENT A**

Marshall County CBM Well No. MC-111 Drill Log  
 API #47-5101164

Depth	Description
6L-15'	FILL
15'-25'	SHALE
25'-28'	RR
28'-35'	SHALE
35'-60'	SAND
60'-75'	SHALE
75'-110'	SAND
110'-111'	COAL
111'-185'	SHALE
185'-260'	SAND
260'-265'	RR
265'-270'	SHALE
270'-272'	COAL
272'-320'	SHALE
320'-325'	RR
325'-360'	SAND
360'-395'	SHALE
395'-400'	RR
400'-530'	SHALE
530'-535'	COAL
535'-680'	SHALE
680'-740'	SAND
740'-742'	COAL
742'-795'	SAND





WEEL OPERATOR: CNX Gas Company LLC  
 DESIGNATED AGENT: JOHN H. JOHNSON  
 Address: 2481 JOHN KASH BLVD  
 City: BLUEFIELD State: WV Zip Code: 26701  
 State: WV Zip Code: 25326-1598  
 City: CHARLESTON

TARGET FORMATION: PITTSBURGH  
 ESTIMATED DEPTH: 1082±

OIL & GAS ROYALTY OWNER: SEE ATTACHED  
 ACREAGE: 96.53±  
 SURFACE OWNER: DOUGLAS, RUSSELL & CRAIG STROPE  
 ACREAGE: 96.53±  
 COUNTY/DISTRICT: MARSHALL/WESTER  
 QUADRANGLE: MAORVILLE, WV-PA 75  
 ELEVATION: 1518±5

WATERSHED: UNNAMED TRIBUTARY TO WOLFE RUN  
 Well Type:  OIL  Waste Disposal  Production  Deep  Shallow  
 Gas  Liquid Injection  Storage

DATE: JUNE 17, 2008  
 OPERATOR'S WELL #: MC111  
 API WELL #: 47  
 STATE: WV COUNTY: PERMIT

(+) DENOTES LOCATION OF WELL ON UNITED STATES TOPOGRAPHIC MAPS  
 OFFICE OF OIL & GAS  
 601 57TH STREET  
 CHARLESTON, WV 25304

FILE #: MC111  
 DRAWING #: MC111  
 SCALE: 1" = 1000'  
 MINIMUM DEGREE: 1/2500  
 OF ACCURACY: 1/2500  
 PROVEN SOURCE: U.S.G.S. MONUMENT  
 OF ELEVATION: THOMAS 1498.81  
 Signed: \_\_\_\_\_  
 R.P.E.: \_\_\_\_\_  
 L.L.S.: P.S. No. 2000

THE UNDERSIGNER, HEREBY CERTIFY THAT THIS PLAN IS CORRECT TO THE BEST OF MY KNOWLEDGE AND BELIEF AND SHOWS ALL THE INFORMATION REQUIRED BY LAW AND THE REGULATIONS ISSUED AND PRESCRIBED BY THE DEPARTMENT OF ENVIRONMENTAL PROTECTION.

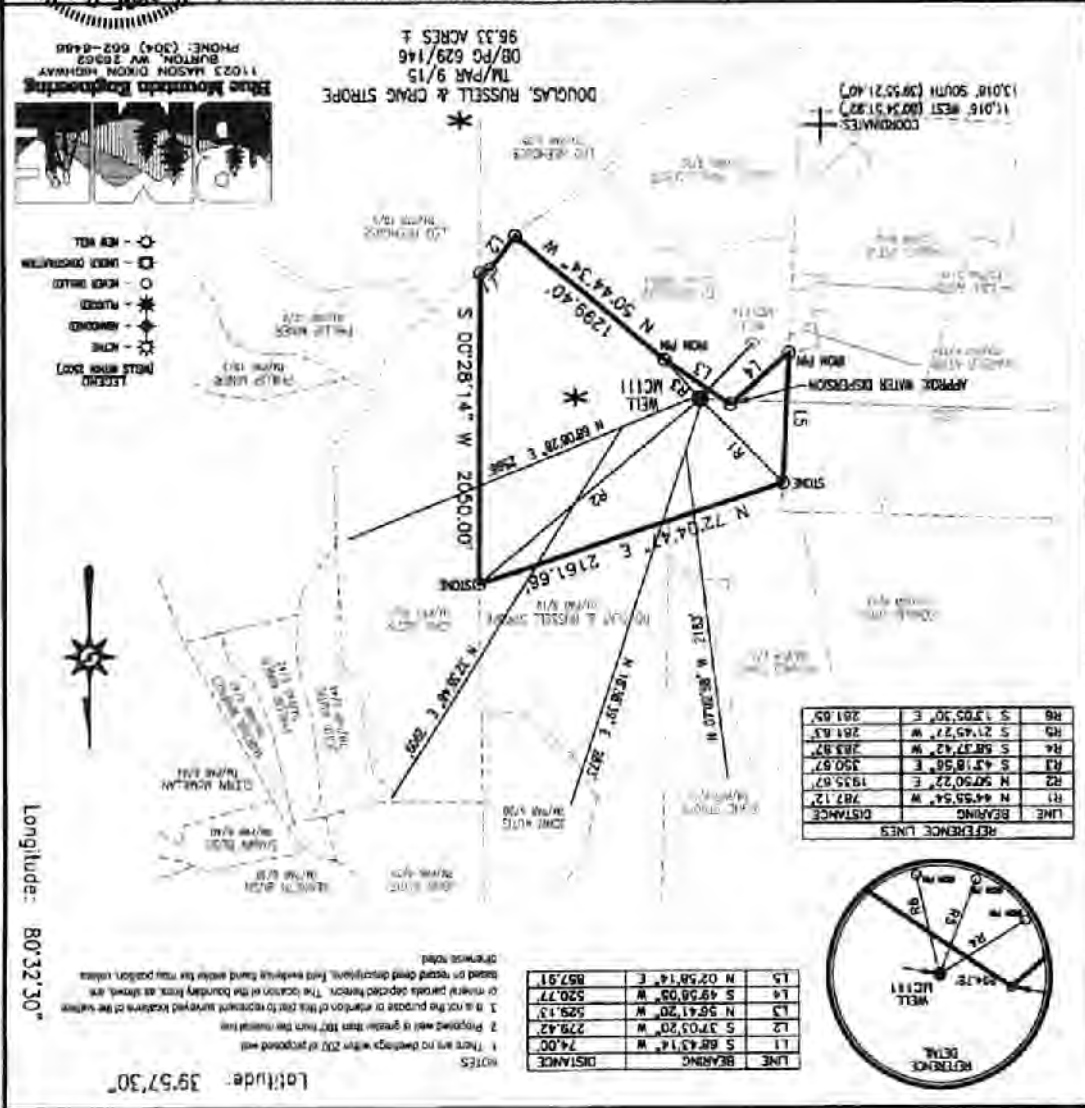

47-051-01164P



### CNX Gas Company, LLC

Field: MARSHALL COUNTY, WV  
 Site: MC-111 WELL LOCATION  
 Well: MC-111 Access  
 Wellpath: West Leg  
 Survey: Survey #2



TARGET DETAILS						
Name	TVD	+N-S	+E-W	Northing	Easting	Shape
Intercept TD	812.00	383.25	356.33	519953.25	1696736.16	Circle (Radius: 1)
West Leg TD	812.00	2888.97	183.14	522456.87	1696862.87	Rectangle (1449x200)
West Center TD	812.00	2044.06	1242.48	522934.06	1697622.31	Rectangle (2152x200)
East Center Leg TD	812.00	2816.82	2340.11	522406.82	1688719.84	Rectangle (2889x200)

Plot Date: 1/21/2008  
 By: Carl Bakay  
 Scientific Drilling, Inc.  
 800-576-7362  
 carl.bakay@scientificdrilling.com

**SITE DETAILS**  
 MC-111 WELL LOCATION  
 Site Centre Northing: 519580.00  
 Easting: 1695379.83  
 Ground Level: 1296.57  
 Positional Uncertainty: 0.00  
 Convergence: -0.88

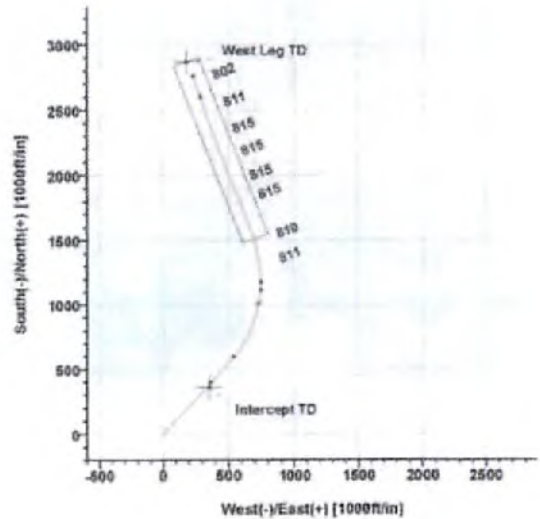
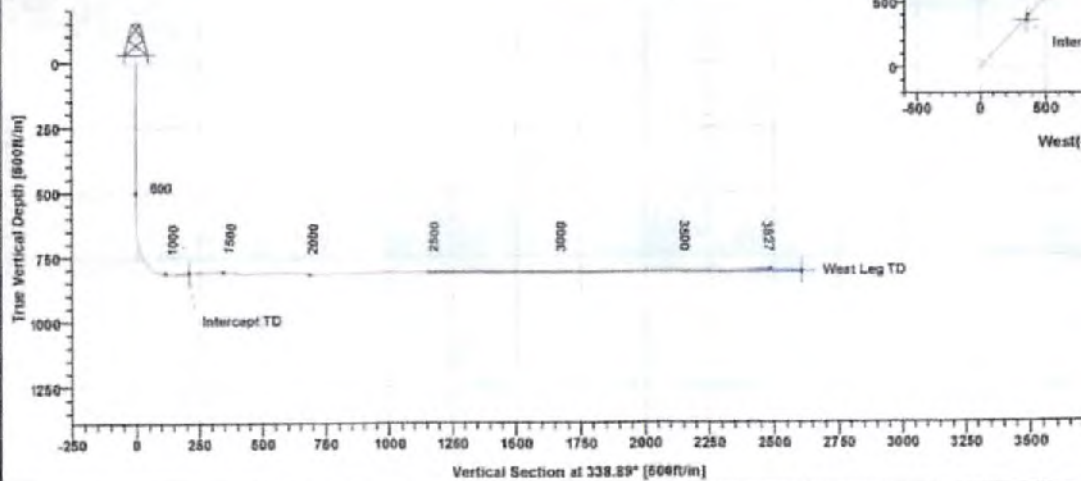

G  
 M T  
 Admuths to Grid North  
 True North: 0.89°  
 Magnetic North: -7.82°  
 Magnetic Field  
 Strength: 53261nT  
 Dip Angle: 67.63°  
 Date: 10/28/2008  
 Model: igr2006



### CNX Gas Company, LLC

Field: MARSHALL COUNTY, WV  
 Site: MC-111 WELL LOCATION  
 Well: MC-111 Access  
 Wellpath: West Center Leg BP  
 Survey: Survey #2



TARGET DETAILS						
Name	TVD	+N-S	+E-W	Northing	Easting	Shape
Intercept TD	812.00	363.25	356.33	819953.25	1696736.16	Circle (Radius: 1)
West Leg TD	812.00	2886.97	183.14	823496.97	1694682.97	Rectangle (1446x200)
West Center TD	812.00	3044.58	1242.48	823834.86	1697622.31	Rectangle (2162x200)
East Center Leg TD	812.00	2816.62	2340.11	823406.62	1698719.94	Rectangle (2859x200)

Plot Date: 11/01/2008  
 By: Carl Bakay  
 Scientific Drilling, Inc.  
 800-676-7303  
 carl.bakay@scientificdrilling.com

**SITE DETAILS**  
 MC-111 WELL LOCATION  
 Site Centre Northing: 819990.00  
 Easting: 1698379.83  
 Ground Level: 1296.57  
 Positional Uncertainty: 0.90  
 Convergence: -0.69

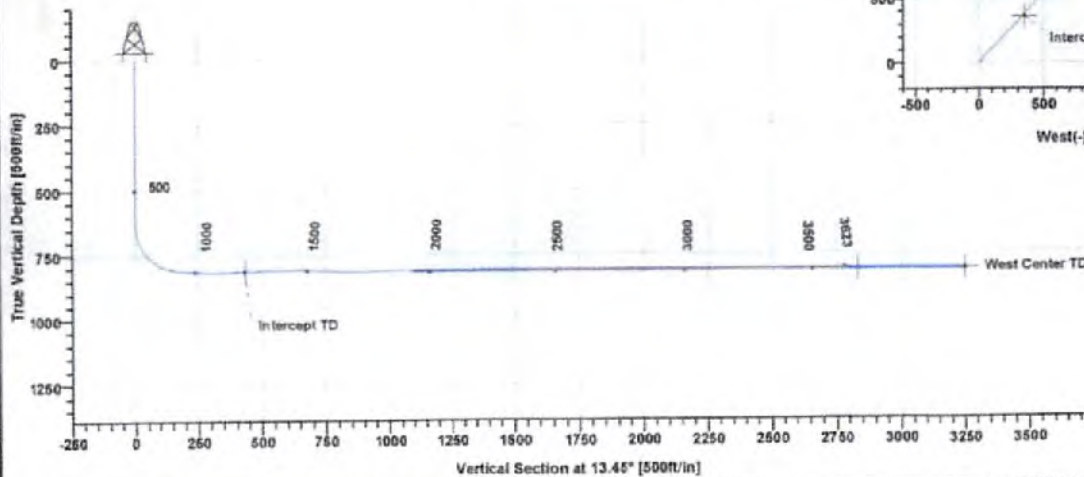
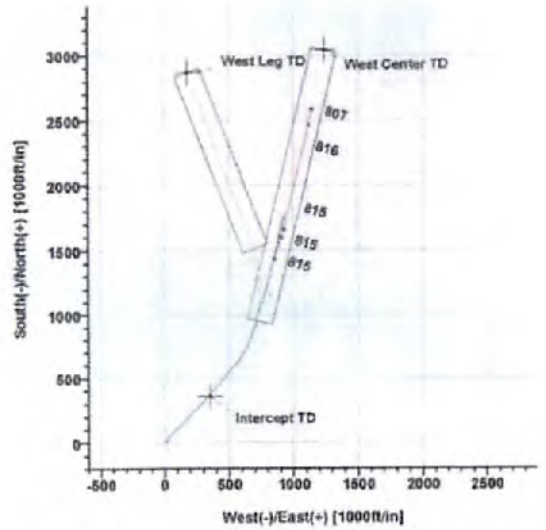

Azimuths to Grid North  
 True North: 0.68°  
 Magnetic North: -7.82°  
 Magnetic Field  
 Strength: 52286nT  
 Dip Angle: 87.03°  
 Date: 11/01/2008  
 Model: igrf2005



### CNX Gas Company, LLC

Field: MARSHALL COUNTY, WV  
 Site: MC-111 WELL LOCATION  
 Well: MC-111 Access  
 Wellpath: West Center Leg BP  
 Survey: Survey #2



TARGET DETAILS						
Name	TVD	+N-S	+E-W	Northing	Easting	Shape
Intercept TD	812.00	363.25	356.33	810953.25	1896736.16	Circle (Radius: 1)
West Leg TD	812.00	2896.87	183.14	822458.97	1896802.97	Rectangle (1446x200)
West Center TD	812.00	3044.08	1242.48	822634.08	1897622.31	Rectangle (2152x200)
East Center Leg TD	812.00	2816.82	2340.11	822408.82	1896719.94	Rectangle (2899x200)

Plot Date: 11/01/2008  
 By: Carl Bekay  
 Scientific Drilling, Inc.  
 800-676-7300  
 carl.bekay@scientificdrilling.com

**SITE DETAILS**  
 MC-111 WELL LOCATION  
 Site Centre Northing: 819590.00  
 Easting: 1896379.83  
 Ground Level: 1296.67  
 Positional Uncertainty: 0.00  
 Convergence: -0.89

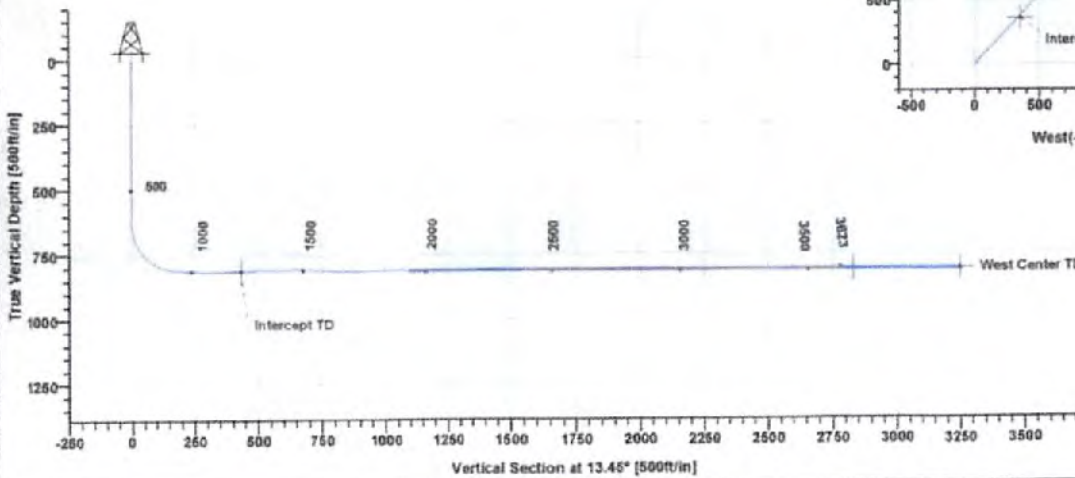
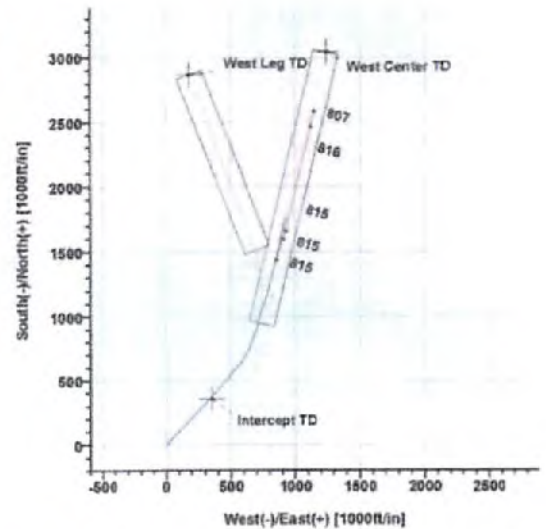

Azimuths to Grid North  
 True North: 0.68°  
 Magnetic North: -7.82°  
 Magnetic Field  
 Strength: 63259nT  
 Dip Angle: 87.83°  
 Date: 11/6/2008  
 Model: igf2008



# CNX Gas Company, LLC



Field: MARSHALL COUNTY, WV  
 Site: MC-111 WELL LOCATION  
 Well: MC-111 Access  
 Wellpath: East Leg  
 Survey: Survey #2

### TARGET DETAILS

Name	TVD	+N-S	+E-W	Northing	Easting	Shape
Intercept TD	812.00	363.25	356.33	619953.25	1696736.16	Circle (Radius: 1)
West Leg TD	812.00	2986.97	183.14	622496.97	1696582.97	Rectangle (1444x200)
West Center TD	812.00	3044.06	1242.48	622634.06	1697622.31	Rectangle (2182x200)
East Center Leg TD	812.00	2916.82	2340.11	622406.82	1696719.94	Rectangle (2809x200)

Plot Date: 11/21/2009  
 By: Carl Bakay  
 Scientific Drilling, Inc.  
 606-478-7235  
 carl.bakay@scientificdrilling.com

**SITE DETAILS**  
 MC-111 WELL LOCATION  
 Site Centre Northing: 619690.00  
 Easting: 1696379.83  
 Ground Level: 1296.67  
 Positional Uncertainty: 0.00  
 Convergence: -0.89

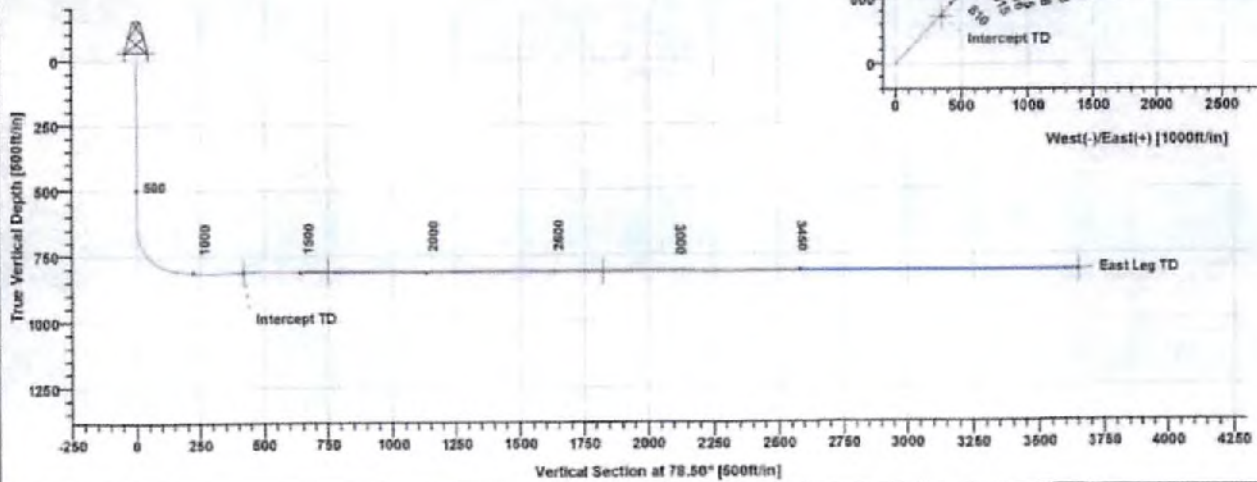
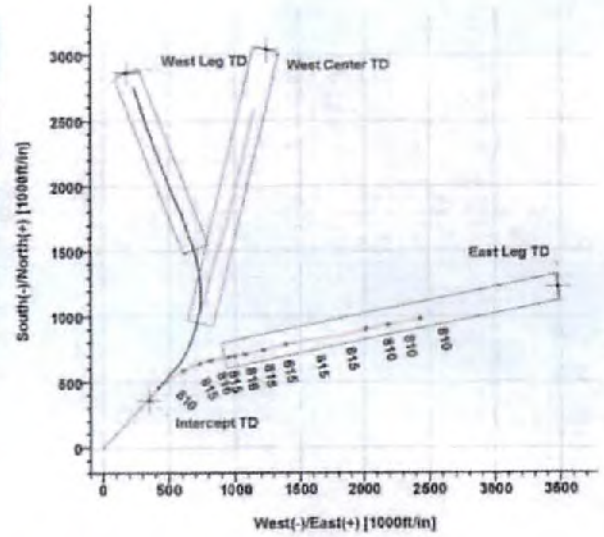



**CNX Gas Company, LLC**

Field: MARSHALL COUNTY, WV  
 Site: MC-111 WELL LOCATION  
 Well: MC-111 Access  
 Wellpath: East Center Leg  
 Survey: Survey #1



TARGET DETAILS						
Name	TVD	+M-S	+E-W	Northing	Easting	Shape
Intercept TD	812.00	363.25	356.33	519963.25	1696736.16	Circle (Radius: 1)
West Leg TD	812.00	2864.97	183.14	522456.97	1696682.97	Rectangle (1446x200)
West Center TD	812.00	3044.08	1242.48	522534.08	1697622.31	Rectangle (2162x200)
East Center Leg TD	812.00	2816.62	2340.11	522406.62	1688719.94	Rectangle (2889x200)

Plot Date: 11/21/2008  
 By: Carl Bakay  
 Scientific Drilling, Inc.  
 800-676-7302  
 carl.bakay@scientificdrilling.com

**SITE DETAILS**  
**MC-111 WELL LOCATION**  
 Site Centre Northing: 519590.00  
 Easting: 1696379.83  
 Ground Level: 1286.57  
 Positional Uncertainty: 0.00  
 Convergence: -0.69

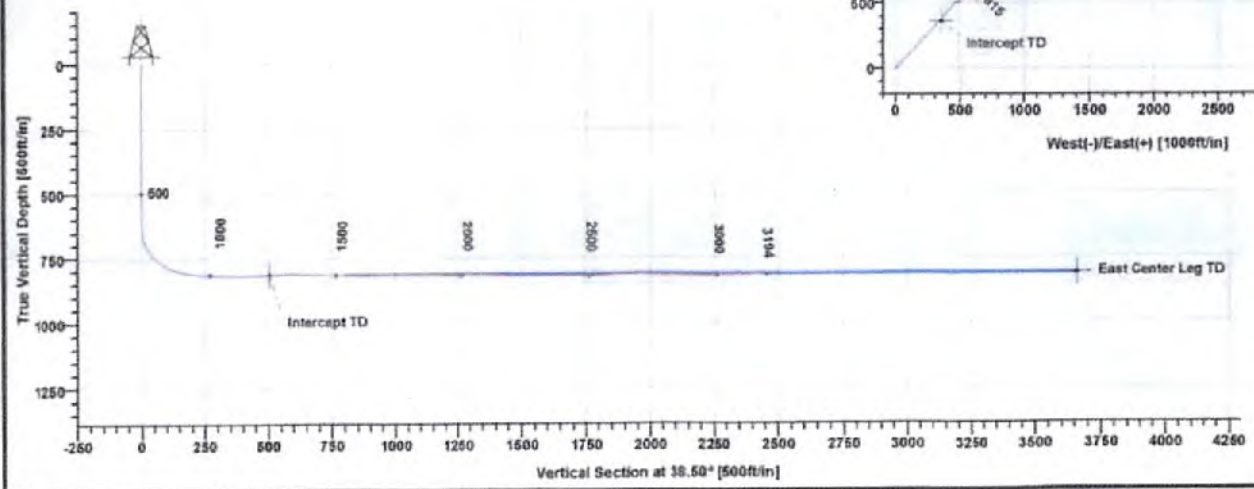
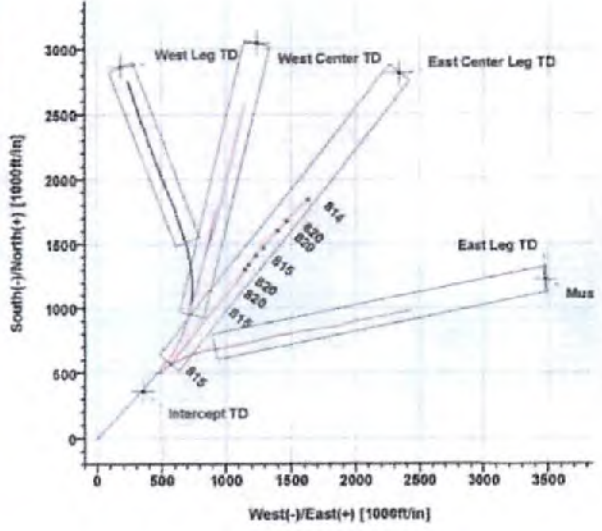



# Scientific Drilling, Inc Survey Report



<b>Company:</b> CNX Gas Company, LLC	<b>Date:</b> 11/17/2008	<b>Time:</b> 11:18:54	<b>Page:</b> 1
<b>Field:</b> MARSHALL COUNTY, WV	<b>Co-ordinate(NE) Reference:</b> Well: MC-111 Access, Grid North	1296.57 + 10 1306.6	
<b>Site:</b> MC-111 WELL LOCATION	<b>Vertical (TVD) Reference:</b> Well (0.00N,0.00E,338.89Azi)		
<b>Well:</b> MC-111 Access	<b>Section (VS) Reference:</b> Survey Calculation Method: Minimum Curvature	<b>Db:</b> Sybase	
<b>Wellpath:</b> West Leg			

<b>Field:</b> MARSHALL COUNTY, WV Northern West Virginia and Pennsylvania Operations U.S.A.	<b>Map System:</b> US State Plane Coordinate System 1927	<b>Map Zone:</b> West Virginia, Northern Zone
<b>Geo Datum:</b> NAD27 (Clarke 1866)	<b>Sys Datum:</b> Mean Sea Level	<b>Coordinate System:</b> Well Centre
		<b>Geomagnetic Model:</b> igr2005

<b>Site:</b> MC-111 WELL LOCATION			
<b>Site Position:</b>	<b>Northing:</b> 519590.00 ft	<b>Latitude:</b> 39 55 17.523 N	
<b>From:</b> Map	<b>Easting:</b> 1696379.83 ft	<b>Longitude:</b> 80 34 57.131 W	
<b>Position Uncertainty:</b> 0.00 ft		<b>North Reference:</b> Grid	
<b>Ground Level:</b> 1296.57 ft		<b>Grid Convergence:</b> -0.69 deg	

<b>Well:</b> MC-111 Access				<b>Slot Name:</b>			
<b>Well Position:</b>	<b>+N/-S</b> 0.00 ft	<b>Northing:</b> 519590.00 ft	<b>Latitude:</b> 39 55 17.523 N	<b>+E/-W</b> 0.00 ft	<b>Easting:</b> 1696379.83 ft	<b>Longitude:</b> 80 34 57.131 W	
<b>Position Uncertainty:</b> 0.00 ft							

<b>Wellpath:</b> West Leg				<b>Drilled From:</b> Surface
<b>Current Datum:</b> 1296.57 + 10	<b>Height</b> 1306.57 ft	<b>Tie-on Depth:</b> 0.00 ft	<b>Above System Datum:</b> Mean Sea Level	
<b>Magnetic Data:</b> 10/28/2008		<b>Declination:</b> -8.51 deg	<b>Mag Dip Angle:</b> 67.83 deg	
<b>Field Strength:</b> 53261 nT		<b>+E/-W</b> ft	<b>Direction</b> deg	
<b>Vertical Section:</b> Depth From (TVD) ft	<b>+N/-S</b> ft	<b>+E/-W</b> ft	<b>Direction</b> deg	
0.00	0.00	0.00	338.89	

<b>Survey Program for Definitive Wellpath</b>				<b>Version:</b> 2
<b>Date:</b> 11/9/2008	<b>Validated:</b> No	<b>Actual From</b> ft	<b>To</b> ft	<b>Survey</b>
50.00	600.00	Survey #1	Drop Gyro-SYS	Drop Gyro Systematic
600.00	3827.00	Survey #2	MWD-SDI-SYS	Scientific MWD Systematic

MD ft	Incl deg	Azin deg	TVD ft	+N/-S ft	+E/-W ft	VS ft	DLS deg/100ft	Build deg/100ft	Turn deg/100ft	Tool/Comment
0.00	0.17	274.90	0.00	0.00	0.00	0.00	0.00	0.00	0.00	TIE LINE
50.00	0.52	179.60	50.00	-0.22	-0.07	-0.18	1.12	0.70	-190.60	Drop Gyro-SYS
100.00	0.71	164.00	100.00	-0.75	0.01	-0.70	0.50	0.38	-31.20	Drop Gyro-SYS
150.00	0.82	145.80	149.99	-1.34	0.30	-1.36	0.53	0.22	-36.40	Drop Gyro-SYS
200.00	0.53	117.50	199.99	-1.74	0.71	-1.88	0.87	-0.58	-56.60	Drop Gyro-SYS
250.00	0.40	103.90	249.99	-1.69	1.08	-2.15	0.34	-0.26	-27.20	Drop Gyro-SYS
300.00	0.26	89.10	299.99	-1.93	1.36	-2.29	0.33	-0.28	-29.60	Drop Gyro-SYS
350.00	0.33	56.60	349.99	-1.85	1.60	-2.30	0.36	0.14	-65.00	Drop Gyro-SYS
400.00	0.30	9.40	399.98	-1.64	1.74	-2.16	0.51	-0.06	-94.40	Drop Gyro-SYS
450.00	0.09	30.20	449.98	-1.48	1.78	-2.02	0.44	-0.42	-41.60	Drop Gyro-SYS
500.00	0.23	313.00	499.98	-1.38	1.73	-1.91	0.46	0.28	-154.40	Drop Gyro-SYS
600.00	0.23	313.00	599.98	-1.10	1.43	-1.54	0.00	0.00	0.00	MWD-SDI-SYS
633.00	2.57	41.08	632.97	-0.50	1.87	-1.14	7.80	7.09	266.91	MWD-SDI-SYS
665.00	12.78	38.97	664.64	2.80	4.58	0.97	31.91	31.91	-6.59	MWD-SDI-SYS
697.00	22.75	38.01	695.08	10.45	10.63	5.92	31.17	31.16	-3.00	MWD-SDI-SYS
729.00	33.40	41.42	723.28	21.96	20.29	13.18	33.64	33.28	10.66	MWD-SDI-SYS
760.00	45.41	40.61	747.18	36.79	33.17	22.38	38.78	38.74	-2.81	MWD-SDI-SYS
793.00	55.96	42.54	768.06	55.84	50.11	34.05	32.29	31.97	5.85	MWD-SDI-SYS
825.00	65.95	47.54	783.59	75.54	69.91	45.29	34.06	31.22	15.62	MWD-SDI-SYS
857.00	72.38	47.04	794.96	95.81	91.88	56.29	20.15	20.09	-1.56	MWD-SDI-SYS
889.00	77.29	45.25	803.33	117.21	114.14	68.24	16.27	15.34	-5.59	MWD-SDI-SYS
921.00	84.19	42.51	808.48	139.96	136.01	81.59	23.16	21.56	-8.56	MWD-SDI-SYS



# Scientific Drilling, Inc

## Survey Report



<b>Company:</b> CNX Gas Company, LLC	<b>Date:</b> 11/17/2008	<b>Time:</b> 11:18:54	<b>Page:</b> 2
<b>Field:</b> MARSHALL COUNTY, WV	<b>Co-ordinate(NE) Reference:</b>	<b>Well:</b> MC-111 Access, Grid North	
<b>Site:</b> MC-111 WELL LOCATION	<b>Vertical (TVD) Reference:</b>	1296.57 + 10 1306.6	
<b>Well:</b> MC-111 Access	<b>Section (VS) Reference:</b>	Well (0.00N,0.00E,338.89Azi)	
<b>Wellpath:</b> West Leg	<b>Survey Calculation Method:</b>	Minimum Curvature	<b>Db:</b> Sybase

### Survey

MD ft	Incl deg	Azim deg	TVD ft	+N-S ft	+E-W ft	VS ft	DLS deg/100ft	Budd deg/100ft	Turn deg/100ft	Tool/Comment
952.00	85.49	41.82	811.27	162.85	156.73	95.47	4.74	4.19	-2.23	MWD-SDI-SYS
984.00	89.16	42.66	812.76	186.51	178.22	109.80	11.76	11.47	2.62	MWD-SDI-SYS
1016.00	87.88	42.32	813.59	210.10	199.82	124.03	4.14	-4.00	-1.06	MWD-SDI-SYS
1048.00	86.88	44.32	815.05	233.35	221.75	137.82	6.99	-3.12	6.25	MWD-SDI-SYS
1079.00	88.99	43.03	816.17	255.76	243.15	151.02	7.98	6.81	-4.16	MWD-SDI-SYS
1111.00	89.63	41.87	816.55	279.37	264.74	165.27	4.14	2.00	-3.62	MWD-SDI-SYS
1143.00	93.97	41.91	815.55	303.17	288.09	179.78	13.56	13.56	0.12	MWD-SDI-SYS
1175.00	92.41	42.07	813.77	326.92	307.47	194.24	4.90	-4.87	0.50	MWD-SDI-SYS
1206.00	88.80	40.54	813.44	350.20	327.92	208.59	12.65	-11.65	-4.94	MWD-SDI-SYS
1238.00	92.42	41.61	813.10	374.32	348.94	223.52	11.80	11.31	3.34	MWD-SDI-SYS
1271.00	94.37	42.46	811.15	398.78	371.00	238.40	6.44	5.91	2.58	MWD-SDI-SYS
1303.00	91.21	42.31	809.59	422.39	392.54	252.66	9.89	-9.87	-0.47	MWD-SDI-SYS
1335.00	89.06	40.55	809.51	448.38	413.72	267.42	8.68	-6.72	-5.50	MWD-SDI-SYS
1366.00	90.07	39.76	809.75	470.07	433.71	282.32	4.10	3.26	-2.48	MWD-SDI-SYS
1398.00	91.01	39.84	809.45	494.65	454.20	297.87	2.94	2.94	0.19	MWD-SDI-SYS
1430.00	92.05	40.16	808.59	519.15	474.76	313.32	3.42	3.25	1.06	MWD-SDI-SYS
1462.00	91.34	40.70	807.65	543.49	495.51	328.55	2.75	-2.22	1.62	MWD-SDI-SYS
1493.00	86.84	40.53	808.14	567.01	515.68	343.23	14.53	-14.52	-0.55	MWD-SDI-SYS
1532.00	88.00	40.53	809.89	596.63	541.00	361.74	2.97	2.97	0.00	MWD-SDI-SYS
1557.00	89.60	38.96	810.42	615.84	556.98	373.91	6.97	6.40	-6.28	MWD-SDI-SYS
1589.00	87.61	37.48	811.20	640.97	576.77	390.23	7.75	-6.22	-4.62	MWD-SDI-SYS
1621.00	87.11	34.54	812.67	666.83	595.56	407.58	9.31	-1.56	-9.19	MWD-SDI-SYS
1652.00	87.75	30.69	814.06	692.91	612.25	425.90	12.58	2.06	-12.42	MWD-SDI-SYS
1684.00	89.43	27.98	814.85	720.79	627.92	446.27	9.96	5.25	-8.47	MWD-SDI-SYS
1716.00	90.70	25.79	814.81	749.33	642.39	467.68	7.91	3.97	-8.64	MWD-SDI-SYS
1748.00	91.48	22.27	814.20	778.55	655.42	490.25	11.26	2.44	-11.00	MWD-SDI-SYS
1780.00	92.31	20.44	813.15	808.33	667.06	513.84	6.26	2.59	-5.72	MWD-SDI-SYS
1812.00	92.25	19.71	811.87	838.37	678.04	537.90	2.29	-0.19	-2.28	MWD-SDI-SYS
1843.00	92.66	19.81	810.54	867.51	688.51	561.32	1.36	1.32	0.32	MWD-SDI-SYS
1875.00	89.06	17.95	810.06	897.78	698.86	585.83	12.66	-11.25	-5.81	MWD-SDI-SYS
1907.00	85.49	16.66	811.59	928.28	708.42	610.84	11.66	-11.16	-3.41	MWD-SDI-SYS
1940.00	86.45	14.54	813.33	960.00	717.33	637.22	11.39	8.97	-7.03	MWD-SDI-SYS
1972.00	88.15	12.70	814.28	991.08	724.87	663.50	5.82	-0.94	-5.75	MWD-SDI-SYS
2004.00	88.02	11.43	815.35	1022.36	731.55	690.27	3.99	-0.41	-3.97	MWD-SDI-SYS
2036.00	89.36	8.61	816.08	1053.86	737.12	717.65	9.75	4.19	-8.81	MWD-SDI-SYS
2068.00	90.94	6.83	816.00	1085.56	741.41	745.68	7.44	4.94	-5.56	MWD-SDI-SYS
2100.00	92.02	3.45	815.17	1117.42	744.28	774.37	11.09	3.37	-10.56	MWD-SDI-SYS
2131.00	89.40	2.07	814.79	1148.38	745.77	802.71	9.55	-8.45	-4.45	MWD-SDI-SYS
2163.00	89.73	359.85	815.03	1180.37	746.31	832.37	7.01	1.03	-8.94	MWD-SDI-SYS
2195.00	90.94	356.14	814.84	1212.34	745.19	862.60	12.19	3.78	-11.59	MWD-SDI-SYS
2227.00	92.22	353.79	813.96	1244.20	742.38	893.33	8.36	4.00	-7.34	MWD-SDI-SYS
2259.00	92.05	351.74	812.77	1275.93	738.36	924.37	6.42	-0.53	-6.41	MWD-SDI-SYS
2291.00	91.31	351.29	811.83	1307.56	733.64	955.59	2.71	-2.31	-1.41	MWD-SDI-SYS
2322.00	91.11	351.68	811.17	1338.21	729.05	985.83	1.41	-0.65	1.26	MWD-SDI-SYS
2354.00	89.36	350.36	811.04	1369.82	724.05	1017.12	6.85	-5.47	-4.12	MWD-SDI-SYS
2386.00	88.32	347.87	811.69	1401.23	718.01	1048.60	8.43	-3.25	-7.78	MWD-SDI-SYS
2418.00	90.37	347.62	812.05	1432.50	711.22	1080.21	6.45	6.41	-0.78	MWD-SDI-SYS
2450.00	91.18	345.66	811.62	1463.63	703.63	1111.92	6.57	2.53	-6.06	MWD-SDI-SYS
2482.00	88.62	344.26	811.68	1494.53	695.53	1143.73	9.15	-8.00	-4.44	MWD-SDI-SYS
2514.00	89.53	343.10	812.20	1525.24	686.54	1175.62	4.61	2.84	-3.62	MWD-SDI-SYS
2546.00	88.72	341.94	812.68	1555.76	676.93	1207.55	4.42	-2.53	-3.62	MWD-SDI-SYS
2578.00	88.79	340.15	813.38	1586.01	666.54	1239.52	5.60	0.22	-5.59	MWD-SDI-SYS
2610.00	90.60	339.79	813.55	1616.08	655.58	1271.51	5.77	5.66	-1.12	MWD-SDI-SYS





# Scientific Drilling, Inc

## Survey Report



<b>Company:</b> CNX Gas Company, LLC	<b>Date:</b> 11/17/2008	<b>Time:</b> 11:18:54	<b>Page:</b> 3
<b>Field:</b> MARSHALL COUNTY, WV	<b>Co-ordinate(N/E) Reference:</b> Well: MC-111 Access, Grid North		
<b>Site:</b> MC-111 WELL LOCATION	<b>Vertical (TVD) Reference:</b> 1296.57 + 10 1306.6		
<b>Well:</b> MC-111 Access	<b>Section (VS) Reference:</b> Well (0.00N,0.00E,338.89Azi)		
<b>Wellpath:</b> West Leg	<b>Survey Calculation Method:</b> Minimum Curvature	<b>Db:</b> Sybase	

### Survey

MD ft	Incl deg	Azim deg	TVD ft	+N-S ft	+E-W ft	VS ft	DLS deg/100ft	Build deg/100ft	Turn deg/100ft	Tool/Comment
2642.00	88.52	339.96	813.80	1646.12	644.57	1303.50	6.52	-6.50	0.53	MWD-SDI-SYS
2674.00	89.63	340.79	814.31	1676.26	633.83	1335.49	4.33	3.47	2.59	MWD-SDI-SYS
2705.00	91.21	340.78	814.09	1705.53	623.62	1366.47	5.10	5.10	-0.03	MWD-SDI-SYS
2737.00	91.24	340.16	813.40	1735.68	612.93	1398.45	1.94	0.09	-1.94	MWD-SDI-SYS
2769.00	89.63	339.75	813.10	1765.74	601.96	1430.44	4.59	-4.41	-1.28	MWD-SDI-SYS
2801.00	89.63	337.81	813.25	1795.57	590.38	1462.44	6.09	-0.62	-6.06	MWD-SDI-SYS
2833.00	90.17	338.04	813.31	1825.22	578.35	1494.43	1.83	1.69	0.72	MWD-SDI-SYS
2865.00	89.43	336.88	813.42	1854.78	566.09	1526.42	4.30	-2.31	-3.62	MWD-SDI-SYS
2897.00	91.04	336.88	813.29	1884.21	553.52	1558.40	5.03	5.03	0.00	MWD-SDI-SYS
2927.00	90.20	337.91	812.96	1911.90	541.99	1588.39	4.43	-2.80	3.43	MWD-SDI-SYS
2959.00	90.13	337.67	812.87	1941.52	529.90	1620.38	0.78	-0.22	-0.75	MWD-SDI-SYS
2993.00	90.10	337.71	812.80	1972.98	516.99	1654.37	0.15	-0.09	0.12	MWD-SDI-SYS
3025.00	87.05	338.02	813.60	2002.61	504.94	1686.36	9.58	-9.53	0.97	MWD-SDI-SYS
3057.00	88.02	337.95	814.98	2032.25	492.95	1718.32	3.04	3.03	-0.22	MWD-SDI-SYS
3089.00	93.05	339.66	814.68	2062.07	481.39	1750.31	16.60	15.72	5.34	MWD-SDI-SYS
3121.00	92.19	339.16	813.21	2091.99	470.15	1782.27	3.11	-2.69	-1.56	MWD-SDI-SYS
3153.00	89.73	339.32	812.68	2121.91	458.81	1814.27	7.70	-7.69	0.50	MWD-SDI-SYS
3184.00	88.96	338.21	813.03	2150.80	447.58	1845.26	4.36	-2.48	-3.58	MWD-SDI-SYS
3216.00	88.82	339.64	813.65	2180.66	436.08	1877.26	4.49	-0.44	4.47	MWD-SDI-SYS
3248.00	89.30	339.16	814.18	2210.61	424.82	1909.25	2.12	1.50	-1.50	MWD-SDI-SYS
3280.00	89.16	339.94	814.61	2240.59	413.64	1941.25	2.48	-0.44	2.44	MWD-SDI-SYS
3312.00	90.17	340.30	814.80	2270.68	402.76	1973.24	3.35	3.16	1.12	MWD-SDI-SYS
3343.00	89.56	339.66	814.87	2299.80	392.15	2004.23	2.85	-1.97	-2.06	MWD-SDI-SYS
3375.00	90.84	340.27	814.76	2329.87	381.18	2036.22	4.43	4.00	1.91	MWD-SDI-SYS
3407.00	91.48	340.66	814.11	2360.02	370.48	2068.21	2.34	2.00	1.22	MWD-SDI-SYS
3438.00	90.23	341.65	813.65	2389.35	360.47	2099.18	5.14	-4.03	3.19	MWD-SDI-SYS
3470.00	90.07	340.75	813.56	2419.64	350.16	2131.15	2.86	-0.50	-2.81	MWD-SDI-SYS
3502.00	91.31	342.22	813.18	2449.98	340.00	2163.11	6.01	3.87	4.59	MWD-SDI-SYS
3534.00	89.06	341.21	813.07	2480.37	329.96	2195.07	7.71	-7.03	-3.16	MWD-SDI-SYS
3566.00	88.56	340.51	813.74	2510.59	319.47	2227.05	2.71	-1.59	-2.19	MWD-SDI-SYS
3598.00	90.54	340.24	814.00	2540.73	308.72	2259.03	6.28	6.22	-0.84	MWD-SDI-SYS
3629.00	93.16	340.32	812.99	2569.89	298.27	2290.00	8.46	8.45	0.26	MWD-SDI-SYS
3661.00	94.07	341.09	810.98	2600.04	287.72	2321.92	3.72	2.84	2.41	MWD-SDI-SYS
3693.00	93.57	341.14	808.84	2630.25	277.38	2353.83	1.57	-1.56	0.16	MWD-SDI-SYS
3725.00	92.32	341.66	807.20	2660.53	267.19	2385.76	4.23	-3.91	1.62	MWD-SDI-SYS
3757.00	93.23	342.65	805.65	2690.96	257.40	2417.67	4.20	2.84	3.09	MWD-SDI-SYS
3827.00	93.23	342.65	801.71	2757.67	236.55	2487.40	0.00	0.00	0.00	MWD-SDI-SYS



# Scientific Drilling, Inc Survey Report



<b>Company:</b> CNX Gas Company, LLC	<b>Date:</b> 11/17/2008	<b>Time:</b> 11:12:57	<b>Page:</b> 1
<b>Field:</b> MARSHALL COUNTY, WV	<b>Co-ordinate(NE) Reference:</b> Well: MC-111 Access, Grid North		
<b>Site:</b> MC-111 WELL LOCATION	<b>Vertical (TVD) Reference:</b> 1296.57 + 10 1306.6		
<b>Well:</b> MC-111 Access	<b>Section (VS) Reference:</b> Well (0.00N,0.00E,13.45Azi)		
<b>Wellpath:</b> West Center Leg BP	<b>Survey Calculation Method:</b> Minimum Curvature	<b>Db:</b> Sybase	

<b>Field:</b> MARSHALL COUNTY, WV Northern West Virginia and Pennsylvania Operations U.S.A.	<b>Map System:</b> US State Plane Coordinate System 1927	<b>Map Zone:</b> West Virginia, Northern Zone
<b>Geo Datum:</b> NAD27 (Clarke 1866)	<b>Sys Datum:</b> Mean Sea Level	<b>Coordinate System:</b> Well Centre
		<b>Geomagnetic Model:</b> lgrf2005

**Site:** MC-111 WELL LOCATION

<b>Site Position:</b>	<b>Northing:</b> 519590.00 ft	<b>Latitude:</b> 39 55 17.523 N
<b>From: Map</b>	<b>Easting:</b> 1696379.83 ft	<b>Longitude:</b> 80 34 57.131 W
<b>Position Uncertainty:</b> 0.00 ft		<b>North Reference:</b> Grid
<b>Ground Level:</b> 1296.57 ft		<b>Grid Convergence:</b> -0.69 deg

<b>Well:</b> MC-111 Access	<b>Slot Name:</b>
<b>Well Position:</b> +N/-S 0.00 ft	<b>Latitude:</b> 39 55 17.523 N
+E/-W 0.00 ft	<b>Longitude:</b> 80 34 57.131 W
<b>Position Uncertainty:</b> 0.00 ft	

<b>Wellpath:</b> West Center Leg BP	<b>Drilled From:</b> West Center Leg		
<b>Current Datum:</b> 1296.57 + 10	<b>Tie-on Depth:</b> 2387.00 ft		
<b>Magnetic Data:</b> 11/5/2008	<b>Above System Datum:</b> Mean Sea Level		
<b>Field Strength:</b> 53258 nT	<b>Declination:</b> -8.51 deg		
<b>Vertical Section:</b> Depth From (TVD)	<b>Mag Dip Angle:</b> 67.83 deg		
ft	+N/-S	+E/-W	Direction
ft	ft	ft	deg
0.00	0.00	0.00	13.45

<b>Survey:</b> Survey #2	<b>Start Date:</b> 11/9/2008
<b>Company:</b> Scientific Drilling	<b>Engineer:</b> Carl Bakay
<b>Tool:</b> MWD-SDI-SYS,Scientific MWD Systematic	<b>Tied-to:</b> From: Definitive Path

**Survey: Survey #2**

MD ft	Incl deg	Azim deg	TVD ft	+N/-S ft	+E/-W ft	VS ft	DLS deg/100ft	Build deg/100ft	Turn deg/100ft	Tool/Comment
2387.00	89.83	14.00	814.89	1389.08	840.57	1546.50	0.00	0.00	0.00	MWD-SDI-SYS
2419.00	90.13	16.90	814.90	1419.92	849.09	1578.48	9.11	0.94	9.06	MWD-SDI-SYS
2451.00	88.89	19.14	815.18	1450.35	858.99	1610.37	8.00	-3.87	7.00	MWD-SDI-SYS
2483.00	89.03	19.12	815.76	1480.58	869.47	1642.21	0.44	0.44	-0.06	MWD-SDI-SYS
2514.00	90.00	18.33	816.02	1509.94	879.42	1673.08	4.04	3.13	-2.55	MWD-SDI-SYS
2546.00	91.17	17.92	815.69	1540.35	889.38	1704.97	3.87	3.66	-1.28	MWD-SDI-SYS
2578.00	89.93	16.13	815.38	1570.94	898.75	1736.90	6.80	-3.87	-5.59	MWD-SDI-SYS
2610.00	90.50	16.67	815.26	1601.64	907.78	1768.86	2.45	1.78	1.69	MWD-SDI-SYS
2642.00	91.51	16.62	814.70	1632.29	918.95	1800.80	3.16	3.16	-0.16	MWD-SDI-SYS
2674.00	87.85	15.98	814.88	1663.00	925.93	1832.76	11.61	-11.44	-2.00	MWD-SDI-SYS
2706.00	88.22	16.11	815.98	1693.74	934.77	1864.71	1.23	1.16	0.41	MWD-SDI-SYS
2738.00	89.03	14.42	816.75	1724.60	943.19	1896.68	5.86	2.53	-5.28	MWD-SDI-SYS
2769.00	88.46	14.89	817.43	1754.58	951.03	1927.66	2.38	-1.84	1.52	MWD-SDI-SYS
2801.00	88.69	13.07	818.22	1785.62	958.78	1959.65	5.73	0.72	-5.69	MWD-SDI-SYS
2833.00	89.50	13.66	818.73	1816.75	966.15	1991.65	3.13	2.53	1.84	MWD-SDI-SYS
2867.00	90.97	14.08	818.59	1849.76	974.30	2025.65	4.50	4.32	1.24	MWD-SDI-SYS
2899.00	92.38	14.39	817.65	1880.76	982.17	2057.63	4.51	4.41	0.97	MWD-SDI-SYS
2930.00	90.37	13.36	816.91	1910.85	989.60	2088.62	7.29	-6.48	-3.32	MWD-SDI-SYS
2961.00	90.10	13.54	816.78	1941.00	996.81	2119.62	1.05	-0.87	0.58	MWD-SDI-SYS
2993.00	89.80	13.28	816.81	1972.12	1004.23	2151.62	1.24	-0.94	-0.81	MWD-SDI-SYS
3025.00	89.60	11.73	816.98	2003.36	1011.16	2183.61	4.88	-0.62	-4.84	MWD-SDI-SYS
3057.00	90.03	12.44	817.08	2034.65	1017.86	2215.60	2.59	1.34	2.22	MWD-SDI-SYS
3089.00	90.24	13.22	817.01	2065.85	1024.96	2247.60	2.52	0.66	2.44	MWD-SDI-SYS
3121.00	90.81	12.91	816.77	2097.02	1032.20	2279.60	1.51	1.16	-0.97	MWD-SDI-SYS



# Scientific Drilling, Inc

## Survey Report



<b>Company:</b> CNX Gas Company, LLC	<b>Date:</b> 11/17/2008	<b>Time:</b> 11:12:57	<b>Page:</b> 2
<b>Field:</b> MARSHALL COUNTY, WV	<b>Co-ordinate(NE) Reference:</b> Well: MC-111 Access, Grid North		
<b>Site:</b> MC-111 WELL LOCATION	<b>Vertical (TVD) Reference:</b> 1296.57 + 10 1306.6		
<b>Well:</b> MC-111 Access	<b>Section (VS) Reference:</b> Well (0.00N,0.00E,13.45Azi)		
<b>Wellpath:</b> West Center Leg BP	<b>Survey Calculation Method:</b> Minimum Curvature	<b>Db:</b> Sybase	

**Survey: Survey #2**

MD ft	Incl deg	Azlm deg	TVD ft	+N/-S ft	+E/-W ft	VS ft	DLS deg/100ft	Build deg/100ft	Turn deg/100ft	Tool/Comment
3153.00	90.54	13.14	816.45	2128.20	1039.41	2311.59	0.75	-0.22	0.72	MWD-SDI-SYS
3185.00	90.10	13.17	816.27	2159.36	1046.89	2343.59	1.38	-1.37	0.09	MWD-SDI-SYS
3217.00	91.08	13.73	815.94	2190.48	1054.14	2375.59	3.53	3.06	1.75	MWD-SDI-SYS
3249.00	90.17	13.70	815.59	2221.57	1061.72	2407.59	2.85	-2.84	-0.09	MWD-SDI-SYS
3280.00	89.70	14.49	815.62	2251.63	1069.27	2438.59	2.97	-1.52	2.55	MWD-SDI-SYS
3312.00	88.86	13.34	816.03	2282.69	1076.97	2470.58	4.45	-2.62	-3.59	MWD-SDI-SYS
3344.00	89.43	13.12	816.50	2313.84	1084.29	2502.58	1.91	1.78	-0.69	MWD-SDI-SYS
3375.00	90.10	13.55	816.63	2344.00	1091.44	2533.58	2.57	2.16	1.39	MWD-SDI-SYS
3407.00	89.40	12.44	816.77	2375.18	1098.63	2565.57	4.10	-2.19	-3.47	MWD-SDI-SYS
3439.00	89.66	13.72	817.03	2406.35	1105.88	2597.57	4.08	0.81	4.00	MWD-SDI-SYS
3471.00	91.95	13.16	816.58	2437.47	1113.31	2629.57	7.37	7.16	-1.75	MWD-SDI-SYS
3502.00	91.78	14.12	815.58	2467.58	1120.62	2660.55	3.14	-0.55	3.10	MWD-SDI-SYS
3534.00	91.18	14.10	814.75	2498.60	1128.42	2692.54	1.88	-1.87	-0.06	MWD-SDI-SYS
3566.00	95.34	13.67	812.93	2529.61	1136.08	2724.48	13.07	13.00	-1.34	MWD-SDI-SYS
3587.00	96.50	13.67	810.76	2549.90	1141.02	2745.36	5.52	5.52	0.00	MWD-SDI-SYS
3623.00	96.50	13.67	808.69	2584.66	1149.47	2781.13	0.00	0.00	0.00	MWD-SDI-SYS



# Scientific Drilling, Inc Survey Report



**Company:** CNX Gas Company, LLC **Date:** 11/17/2008 **Time:** 11:17:28 **Page:** 1  
**Field:** MARSHALL COUNTY, WV **Co-ordinate(NE) Reference:** Well: MC-111 Access, Grid North  
**Site:** MC-111 WELL LOCATION **Vertical (TVD) Reference:** 1296.57 + 10 1306.6  
**Well:** MC-111 Access **Section (VS) Reference:** Well (0.00N,0.00E,13.45Azi)  
**Wellpath:** West Center Leg **Survey Calculation Method:** Minimum Curvature **Db:** Sybase

**Field:** MARSHALL COUNTY, WV  
 Northern West Virginia and Pennsylvania Operations  
 U.S.A.  
**Map System:** US State Plane Coordinate System 1927 **Map Zone:** West Virginia, Northern Zone  
**Geo Datum:** NAD27 (Clarke 1866) **Coordinate System:** Well Centre  
**Sys Datum:** Mean Sea Level **Geomagnetic Model:** igrf2005

**Site:** MC-111 WELL LOCATION

**Site Position:** **Northing:** 519590.00 ft **Latitude:** 39 55 17.523 N  
**From:** Map **Easting:** 1696379.83 ft **Longitude:** 80 34 57.131 W  
**Position Uncertainty:** 0.00 ft **North Reference:** Grid  
**Ground Level:** 1296.57 ft **Grid Convergence:** -0.69 deg

**Well:** MC-111 Access **Slot Name:**  
**Well Position:** **+N/-S** 0.00 ft **Northing:** 519590.00 ft **Latitude:** 39 55 17.523 N  
**+E/-W** 0.00 ft **Easting:** 1696379.83 ft **Longitude:** 80 34 57.131 W  
**Position Uncertainty:** 0.00 ft

**Wellpath:** West Center Leg **Drilled From:** West Leg  
**Current Datum:** 1296.57 + 10 **Height** 1306.57 ft **Tie-on Depth:** 1972.00 ft  
**Magnetic Data:** 10/29/2008 **Above System Datum:** Mean Sea Level  
**Field Strength:** 53261 nT **Declination:** -8.51 deg  
**Vertical Section:** **Depth From (TVD)** **+N/-S** **+E/-W** **Mag Dip Angle:** 67.83 deg  
 ft ft ft **Direction**  
 deg  
 0.00 0.00 0.00 13.45

**Survey:** Survey #2 **Start Date:** 11/9/2008  
**Company:** Scientific Drilling **Engineer:** Carl Bakay  
**Tool:** MWD-SDI-SYS, Scientific MWD Systematic **Tied-to:** User Defined

**Survey:** Survey #2

MD ft	Incl deg	Azlm deg	TVD ft	+N/-S ft	+E/-W ft	VS ft	DLS deg/100ft	Build deg/100ft	Turn deg/100ft	Tool/Comment
1972.00	88.15	12.70	814.28	991.08	724.87	1132.50	0.00	0.00	0.00	MWD-SDI-SYS
2004.00	88.15	14.72	815.31	1022.15	732.45	1164.48	6.31	0.00	6.31	MWD-SDI-SYS
2036.00	88.58	19.99	816.23	1052.67	741.98	1196.38	16.51	1.28	16.47	MWD-SDI-SYS
2066.00	90.74	20.08	816.41	1080.85	752.26	1226.18	7.27	7.27	0.30	MWD-SDI-SYS
2100.00	91.38	21.50	815.79	1112.63	764.33	1259.90	4.58	1.88	4.18	MWD-SDI-SYS
2132.00	89.19	18.19	815.63	1142.73	775.19	1291.69	12.40	-6.84	-10.34	MWD-SDI-SYS
2164.00	89.97	15.46	815.88	1173.35	784.45	1323.63	8.87	2.44	-8.53	MWD-SDI-SYS
2196.00	92.42	14.20	815.19	1204.28	792.84	1355.61	8.61	7.66	-3.94	MWD-SDI-SYS
2227.00	92.25	15.05	813.93	1234.25	800.46	1388.58	2.79	-0.55	2.74	MWD-SDI-SYS
2259.00	90.87	14.18	813.06	1265.20	808.53	1418.56	5.10	-4.31	-2.72	MWD-SDI-SYS
2291.00	90.03	15.16	812.81	1296.15	816.63	1450.55	4.03	-2.62	3.08	MWD-SDI-SYS
2323.00	86.91	14.72	813.66	1327.06	824.88	1482.52	9.85	-9.75	-1.37	MWD-SDI-SYS
2355.00	89.43	14.03	814.68	1358.04	832.82	1514.50	8.16	7.87	-2.16	MWD-SDI-SYS
2387.00	89.83	14.00	814.89	1389.08	840.57	1546.50	1.25	1.25	-0.09	MWD-SDI-SYS
2419.00	91.18	13.48	814.61	1420.17	848.17	1578.50	4.52	4.22	-1.62	MWD-SDI-SYS
2451.00	90.13	12.98	814.24	1451.32	855.48	1610.49	3.66	-3.28	-1.62	MWD-SDI-SYS
2483.00	89.66	13.49	814.30	1482.47	862.81	1642.49	2.21	-1.47	1.66	MWD-SDI-SYS
2514.00	89.46	12.84	814.54	1512.65	869.87	1673.49	2.19	-0.65	-2.10	MWD-SDI-SYS
2546.00	90.87	13.29	814.45	1543.82	877.10	1705.49	4.63	4.41	1.41	MWD-SDI-SYS
2578.00	91.95	13.17	813.66	1574.96	884.42	1737.48	3.40	3.37	-0.37	MWD-SDI-SYS
2610.00	92.35	12.46	812.46	1606.14	891.51	1769.46	2.55	1.25	-2.22	MWD-SDI-SYS
2642.00	91.85	12.09	811.29	1637.39	898.31	1801.43	1.94	-1.56	-1.16	MWD-SDI-SYS
2674.00	88.49	12.78	811.19	1668.64	905.20	1833.42	10.72	-10.50	2.16	MWD-SDI-SYS
2706.00	85.87	12.20	812.77	1699.84	912.11	1865.37	8.39	-8.19	-1.81	MWD-SDI-SYS

47-051-01164P



# Scientific Drilling, Inc Survey Report



<b>Company:</b> CNX Gas Company, LLC	<b>Date:</b> 11/17/2008	<b>Time:</b> 11:17:28	<b>Page:</b> 2
<b>Field:</b> MARSHALL COUNTY, WV	<b>Co-ordinate(NE) Reference:</b>	<b>Well:</b> MC-111 Access, Grid North	
<b>Site:</b> MC-111 WELL LOCATION	<b>Vertical (TVD) Reference:</b>	1296.57 + 10 1308.6	
<b>Well:</b> MC-111 Access	<b>Section (VS) Reference:</b>	Well (0.00N,0.00E,13.45Azi)	
<b>Wellpath:</b> West Center Leg	<b>Survey Calculation Method:</b>	Minimum Curvature	<b>Db:</b> Sybase

Survey: Survey #2

MD ft	Incl deg	Azim deg	TVD ft	+N/-S ft	+E/-W ft	VS ft	DLS deg/100ft	Build deg/100ft	Turn deg/100ft	Tool/Comment
2777.00	85.87	12.20	817.88	1769.05	927.08	1936.17	0.00	0.00	0.00	MWD-SDI-SYS



# Scientific Drilling, Inc Survey Report



<b>Company:</b> CNX Gas Company, LLC		<b>Date:</b> 11/17/2008		<b>Time:</b> 11:11:23		<b>Page:</b> 1				
<b>Field:</b> MARSHALL COUNTY, WV		<b>Co-ordinate(NE) Reference:</b>		<b>Well:</b> MC-111 Access, Grid North						
<b>Site:</b> MC-111 WELL LOCATION		<b>Vertical (TVD) Reference:</b>		1296.57 + 10 1306.6						
<b>Well:</b> MC-111 Access		<b>Section (VS) Reference:</b>		<b>Well (0.00N,0.00E,78.50Azi)</b>						
<b>Wellpath:</b> East Leg		<b>Survey Calculation Method:</b>		Minimum Curvature		<b>Db:</b> Sybase				
<b>Field:</b> MARSHALL COUNTY, WV Northern West Virginia and Pennsylvania Operations U.S.A.										
<b>Map System:</b> US State Plane Coordinate System 1027				<b>Map Zone:</b> West Virginia, Northern Zone						
<b>Geo Datum:</b> NAD27 (Clarke 1866)				<b>Coordinate System:</b> Well Centre						
<b>Sys Datum:</b> Mean Sea Level				<b>Geomagnetic Model:</b> igrf2005						
<b>Site:</b> MC-111 WELL LOCATION										
<b>Site Position:</b>		<b>Northing:</b> 519590.00 ft		<b>Latitude:</b> 39 55 17.523 N						
<b>From: Map</b>		<b>Easting:</b> 1696379.83 ft		<b>Longitude:</b> 80 34 57.131 W						
<b>Position Uncertainty:</b> 0.00 ft				<b>North Reference:</b> Grid						
<b>Ground Level:</b> 1296.57 ft				<b>Grid Convergence:</b> -0.69 deg						
<b>Well:</b> MC-111 Access <span style="float:right"><b>Slot Name:</b></span>										
<b>Well Position:</b> +N-S 0.00 ft		<b>Northing:</b> 519590.00 ft		<b>Latitude:</b> 39 55 17.523 N						
+E-W 0.00 ft		<b>Easting:</b> 1696379.83 ft		<b>Longitude:</b> 80 34 57.131 W						
<b>Position Uncertainty:</b> 0.00 ft										
<b>Wellpath:</b> East Leg										
<b>Current Datum:</b> 1296.57 + 10		<b>Height</b> 1306.57 ft		<b>Drilled From:</b> West Leg						
<b>Magnetic Data:</b> 10/29/2008				<b>Tie-on Depth:</b> 1335.00 ft						
<b>Field Strength:</b> 53261 nT				<b>Above System Datum:</b> Mean Sea Level						
<b>Vertical Section:</b> Depth From (TVD)		+N-S		<b>Declination:</b> -8.51 deg						
ft		ft		<b>Mag Dip Angle:</b> 67.83 deg						
0.00		0.00		<b>+E/-W</b>		<b>Direction</b>				
				ft		deg				
				0.00		78.50				
<b>Survey:</b> Survey #2 <span style="float:right"><b>Start Date:</b> 11/9/2008</span>										
<b>Company:</b> Scientific Drilling				<b>Engineer:</b> Carl Bakay						
<b>Tool:</b> MWD-SDI-SYS, Scientific MWD Systematic				<b>Tied-to:</b> User Defined						
<b>Survey:</b> Survey #2										
MD ft	Incl deg	Azim deg	TVD ft	+N-S ft	+E-W ft	VS ft	DLS deg/100ft	Build deg/100ft	Turn deg/100ft	Tool/Comment
1335.00	89.06	40.55	809.49	446.49	413.72	494.43	0.00	0.00	0.00	MWD-SDI-SYS
1366.00	88.28	47.32	810.22	468.79	435.21	519.93	21.98	-2.58	21.84	MWD-SDI-SYS
1398.00	88.89	50.93	811.01	489.73	459.39	547.80	11.45	1.97	11.28	MWD-SDI-SYS
1430.00	88.86	54.54	811.64	509.10	484.85	576.61	11.28	-0.09	11.28	MWD-SDI-SYS
1461.00	87.99	55.64	812.49	526.83	510.26	605.05	4.52	-2.81	3.55	MWD-SDI-SYS
1493.00	87.75	57.84	813.88	544.37	537.00	634.75	6.91	-0.75	6.87	MWD-SDI-SYS
1525.00	89.56	58.85	814.43	561.20	564.20	664.76	6.20	5.66	2.53	MWD-SDI-SYS
1557.00	89.56	61.61	814.68	577.14	591.94	695.12	9.25	0.00	9.25	MWD-SDI-SYS
1589.00	88.49	62.90	815.22	592.03	620.26	725.84	5.24	-3.34	4.03	MWD-SDI-SYS
1620.00	88.09	64.87	816.15	605.67	648.08	755.82	6.48	-1.29	6.35	MWD-SDI-SYS
1652.00	87.44	66.80	817.40	618.76	677.25	787.02	6.36	-2.03	6.03	MWD-SDI-SYS
1684.00	91.85	67.82	817.59	631.10	706.77	818.40	14.14	13.78	3.19	MWD-SDI-SYS
1716.00	93.36	70.12	816.14	642.57	738.60	849.92	8.59	4.72	7.19	MWD-SDI-SYS
1748.00	92.58	74.69	814.49	652.23	767.06	881.69	14.48	-2.50	14.28	MWD-SDI-SYS
1780.00	88.39	77.01	814.22	660.05	798.08	913.65	14.91	-13.03	7.25	MWD-SDI-SYS
1811.00	87.52	76.18	815.33	667.23	828.21	944.61	3.88	-2.81	-2.68	MWD-SDI-SYS
1843.00	89.66	77.81	816.12	674.43	859.38	976.59	8.41	6.69	5.09	MWD-SDI-SYS
1875.00	89.78	81.12	816.28	680.28	890.83	1008.58	10.35	0.31	10.34	MWD-SDI-SYS
1907.00	89.93	80.99	816.36	685.25	922.45	1040.54	0.67	0.53	-0.41	MWD-SDI-SYS
1939.00	93.12	80.85	815.51	690.30	954.03	1072.50	9.98	9.97	-0.44	MWD-SDI-SYS
1971.00	89.40	81.54	814.81	695.20	985.64	1104.45	11.82	-11.62	2.16	MWD-SDI-SYS
2002.00	88.49	80.28	815.38	700.09	1016.24	1135.42	5.01	-2.94	-4.06	MWD-SDI-SYS
2034.00	90.74	80.08	815.59	705.55	1047.77	1167.40	7.06	7.03	-0.62	MWD-SDI-SYS
2066.00	90.67	78.59	815.20	711.47	1079.22	1199.39	4.66	-0.22	-4.66	MWD-SDI-SYS

47-051-01164P



# Scientific Drilling, Inc

## Survey Report



<b>Company:</b> CNX Gas Company, LLC	<b>Date:</b> 11/17/2008	<b>Time:</b> 11:11:23	<b>Page:</b> 2
<b>Field:</b> MARSHALL COUNTY, WV	<b>Co-ordinate(NE) Reference:</b>	<b>Well:</b> MC-111 Access, Grid North	
<b>Site:</b> MC-111 WELL LOCATION	<b>Vertical (TVD) Reference:</b>	1296.57 + 10 1306.6	
<b>Well:</b> MC-111 Access	<b>Section (VS) Reference:</b>	<b>Well (0.00N,0.00E,78.50Azi)</b>	
<b>Wellpath:</b> East Leg	<b>Survey Calculation Method:</b>	Minimum Curvature	<b>Db:</b> Sybase

Survey: Survey #2

MD ft	Incl deg	Azim deg	TVD ft	+N/-S ft	+E/-W ft	VS ft	DLS deg/100ft	Build deg/100ft	Turn deg/100ft	Tool/Comment
2098.00	90.81	77.11	814.79	718.21	1110.50	1231.39	4.65	0.44	-4.62	MWD-SDI-SYS
2130.00	92.02	76.91	814.00	725.40	1141.87	1283.37	3.83	3.78	-0.62	MWD-SDI-SYS
2162.00	90.17	78.97	813.39	732.63	1172.83	1295.35	5.78	-5.78	0.19	MWD-SDI-SYS
2194.00	86.74	76.39	814.25	739.99	1203.95	1327.32	10.87	-10.72	-1.81	MWD-SDI-SYS
2225.00	87.85	75.34	815.71	747.56	1233.98	1358.25	4.93	3.58	-3.39	MWD-SDI-SYS
2257.00	89.03	77.04	816.58	755.19	1265.04	1390.21	6.47	3.69	5.31	MWD-SDI-SYS
2291.00	89.77	76.60	816.94	762.94	1298.15	1424.19	2.53	2.18	-1.29	MWD-SDI-SYS
2323.00	90.84	78.10	816.77	769.95	1329.37	1456.18	5.78	3.34	4.69	MWD-SDI-SYS
2355.00	90.44	77.13	816.41	776.81	1360.62	1488.18	3.28	-1.25	-3.03	MWD-SDI-SYS
2387.00	93.46	77.59	815.32	783.81	1391.82	1520.15	9.55	9.44	1.44	MWD-SDI-SYS
2419.00	93.36	78.57	813.42	790.41	1423.08	1552.09	3.07	-0.31	3.06	MWD-SDI-SYS
2451.00	90.37	78.50	812.38	796.77	1454.42	1584.07	9.35	-9.34	-0.22	MWD-SDI-SYS
2483.00	88.82	78.24	812.60	803.22	1485.76	1616.07	4.91	-4.84	-0.81	MWD-SDI-SYS
2514.00	90.47	79.43	812.80	809.22	1516.17	1647.07	6.56	5.32	3.84	MWD-SDI-SYS
2546.00	90.74	80.06	812.46	814.91	1547.66	1679.08	2.14	0.84	1.97	MWD-SDI-SYS
2578.00	90.77	80.88	812.04	820.21	1579.21	1711.03	2.56	0.09	2.56	MWD-SDI-SYS
2610.00	90.03	82.18	811.81	824.93	1610.86	1742.99	4.67	-2.31	4.06	MWD-SDI-SYS
2642.00	88.86	82.86	812.12	829.09	1642.59	1774.91	4.23	-3.66	2.12	MWD-SDI-SYS
2674.00	88.56	82.99	812.84	833.03	1674.34	1806.80	1.02	-0.94	0.41	MWD-SDI-SYS
2706.00	90.87	83.46	813.00	838.81	1706.11	1838.69	7.37	7.22	1.47	MWD-SDI-SYS
2738.00	91.41	83.62	812.37	840.41	1737.90	1870.56	1.76	1.69	0.50	MWD-SDI-SYS
2769.00	90.17	81.90	811.94	844.31	1768.65	1901.47	6.84	-4.00	-5.55	MWD-SDI-SYS
2801.00	88.49	79.05	812.31	849.61	1800.20	1933.45	10.34	-5.25	-8.91	MWD-SDI-SYS
2833.00	89.26	77.61	812.94	856.06	1831.53	1965.44	5.10	2.41	-4.50	MWD-SDI-SYS
2865.00	89.19	77.87	813.37	862.87	1862.80	1997.43	0.84	-0.22	0.81	MWD-SDI-SYS
2897.00	91.17	77.68	813.27	869.65	1894.07	2029.43	6.22	6.19	-0.59	MWD-SDI-SYS
2930.00	92.18	76.28	812.31	877.08	1926.21	2062.40	5.23	3.06	-4.24	MWD-SDI-SYS
2961.00	92.32	76.06	811.09	884.48	1956.29	2093.35	0.84	0.45	-0.71	MWD-SDI-SYS
2993.00	90.77	75.59	810.23	892.32	1987.30	2125.30	5.06	-4.84	-1.47	MWD-SDI-SYS
3025.00	89.90	75.99	810.04	900.17	2018.32	2157.27	2.99	-2.72	1.25	MWD-SDI-SYS
3057.00	91.11	76.36	809.76	907.82	2049.39	2189.24	3.95	3.78	1.16	MWD-SDI-SYS
3089.00	91.58	77.21	809.01	915.13	2080.53	2221.22	3.03	1.47	2.66	MWD-SDI-SYS
3121.00	90.67	78.88	808.38	921.76	2111.83	2253.21	5.94	-2.84	5.22	MWD-SDI-SYS
3153.00	88.52	80.24	808.61	927.56	2143.30	2285.20	7.95	-6.72	4.25	MWD-SDI-SYS
3185.00	87.95	80.87	809.59	932.80	2174.85	2317.16	2.65	-1.78	1.97	MWD-SDI-SYS
3249.00	88.00	80.90	811.85	942.94	2238.00	2381.07	0.09	0.06	0.05	MWD-SDI-SYS
3280.00	88.02	79.21	812.93	948.29	2268.52	2412.03	5.45	0.06	-5.45	MWD-SDI-SYS
3312.00	90.84	77.65	813.25	954.70	2299.86	2444.03	10.07	8.81	-4.87	MWD-SDI-SYS
3344.00	91.01	78.37	812.73	961.35	2331.16	2476.02	2.31	0.53	2.25	MWD-SDI-SYS
3375.00	91.78	78.28	811.98	967.62	2361.51	2507.01	2.50	2.48	-0.29	MWD-SDI-SYS
3450.00	91.78	78.28	809.65	962.85	2434.91	2581.98	0.00	0.00	0.00	MWD-SDI-SYS

47-051-01164P



# Scientific Drilling, Inc Survey Report



<b>Company:</b> CNX Gas Company, LLC	<b>Date:</b> 11/17/2008	<b>Time:</b> 11:07:27	<b>Page:</b> 1
<b>Field:</b> MARSHALL COUNTY, WV	<b>Co-ordinate(NE) Reference:</b> Well: MC-111 Access, Grid North	1296.57 + 10 1306.6	
<b>Site:</b> MC-111 WELL LOCATION	<b>Vertical (TVD) Reference:</b>	Well (0.00N,0.00E,38.50Azi)	
<b>Well:</b> MC-111 Access	<b>Section (VS) Reference:</b>	Minimum Curvature	
<b>Wellpath:</b> East Center Leg	<b>Survey Calculation Method:</b>	Db: Sybase	

<b>Field:</b> MARSHALL COUNTY, WV Northern West Virginia and Pennsylvania Operations U.S.A.	<b>Map Zone:</b> West Virginia, Northern Zone
<b>Map System:</b> US State Plane Coordinate System 1927	<b>Coordinate System:</b> Well Centre
<b>Geo Datum:</b> NAD27 (Clarke 1866)	<b>Geomagnetic Model:</b> igrf2005
<b>Sys Datum:</b> Mean Sea Level	

**Site:** MC-111 WELL LOCATION

<b>Site Position:</b>	<b>Northing:</b> 519590.00 ft	<b>Latitude:</b> 39 55 17.523 N
<b>From:</b> Map	<b>Easting:</b> 1696379.83 ft	<b>Longitude:</b> 80 34 57.131 W
<b>Position Uncertainty:</b> 0.00 ft		<b>North Reference:</b> Grid
<b>Ground Level:</b> 1296.57 ft		<b>Grid Convergence:</b> -0.69 deg

<b>Well:</b> MC-111 Access	<b>Slot Name:</b>
<b>Well Position:</b> +N-S 0.00 ft	<b>Latitude:</b> 39 55 17.523 N
+E-W 0.00 ft	<b>Longitude:</b> 80 34 57.131 W
<b>Position Uncertainty:</b> 0.00 ft	

<b>Wellpath:</b> East Center Leg	<b>Drilled From:</b> East Leg		
<b>Current Datum:</b> 1296.57 + 10	<b>Tie-on Depth:</b> 1461.00 ft		
<b>Magnetic Data:</b> 10/29/2008	<b>Above System Datum:</b> Mean Sea Level		
<b>Field Strength:</b> 53261 nT	<b>Declination:</b> -8.51 deg		
<b>Vertical Section:</b> Depth From (TVD)	<b>Mag Dip Angle:</b> 67.83 deg		
ft	+N-S ft		
ft	+E-W ft		
ft	Direction deg		
0.00	0.00	0.00	38.50

<b>Survey:</b> Survey #1	<b>Start Date:</b> 11/9/2008
<b>Company:</b> Scientific Drilling	<b>Engineer:</b> Carl Bakay
<b>Tool:</b> MWD-SDI-SYS, Scientific MWD Systematic	<b>Tied-to:</b> User Defined

MD ft	Incl deg	Azlm deg	TVD ft	+N-S ft	+E-W ft	VS ft	DLS deg/100ft	Buld deg/100ft	Turn deg/100ft	Tool/Comment
1461.00	87.99	55.64	812.52	526.83	510.27	729.95	0.00	0.00	0.00	MWD-SDI-SYS
1494.00	87.85	50.47	813.71	546.64	536.62	761.86	15.66	-0.42	-15.67	MWD-SDI-SYS
1526.00	88.42	47.68	814.76	567.59	560.78	793.30	8.89	1.78	-8.72	MWD-SDI-SYS
1558.00	87.85	43.83	815.80	589.90	583.69	825.02	12.16	-1.78	-12.03	MWD-SDI-SYS
1589.00	88.19	41.06	816.87	612.76	604.59	855.92	9.00	1.10	-8.94	MWD-SDI-SYS
1621.00	91.65	39.73	816.91	637.13	625.33	887.90	11.58	10.81	-4.16	MWD-SDI-SYS
1653.00	91.61	39.63	816.00	661.75	645.75	919.88	0.34	-0.12	-0.31	MWD-SDI-SYS
1685.00	90.87	39.13	815.31	686.48	666.05	951.87	2.79	-2.31	-1.56	MWD-SDI-SYS
1717.00	89.16	39.26	815.30	711.28	686.27	983.87	5.36	-5.34	0.41	MWD-SDI-SYS
1748.00	88.42	38.72	815.98	735.37	705.77	1014.86	2.95	-2.39	-1.74	MWD-SDI-SYS
1780.00	91.01	37.43	816.12	760.55	725.50	1046.85	9.04	8.09	-4.03	MWD-SDI-SYS
1812.00	90.94	38.18	815.57	785.83	745.12	1078.85	2.35	-0.22	2.34	MWD-SDI-SYS
1844.00	90.57	37.92	815.15	811.03	764.84	1110.84	1.41	-1.16	-0.81	MWD-SDI-SYS
1876.00	89.80	37.92	815.05	836.27	784.50	1142.84	2.41	-2.41	0.00	MWD-SDI-SYS
1907.00	87.98	37.27	815.65	860.83	803.41	1173.83	6.23	-5.87	-2.10	MWD-SDI-SYS
1939.00	88.29	38.54	816.69	886.07	823.06	1205.81	4.08	0.97	3.97	MWD-SDI-SYS
1971.00	89.83	39.00	817.21	911.01	843.09	1237.80	5.02	4.81	1.44	MWD-SDI-SYS
2003.00	91.14	40.45	816.94	935.62	863.54	1269.79	6.11	4.09	4.53	MWD-SDI-SYS
2035.00	92.08	41.07	816.04	959.85	884.43	1301.76	3.52	2.94	1.94	MWD-SDI-SYS
2067.00	90.00	41.76	815.46	983.84	905.59	1333.71	6.85	-6.50	2.18	MWD-SDI-SYS
2099.00	88.76	43.58	815.81	1007.37	927.28	1365.62	6.88	-3.87	5.69	MWD-SDI-SYS
2131.00	87.68	40.93	816.80	1031.04	948.78	1397.53	8.94	-3.37	-8.28	MWD-SDI-SYS
2162.00	87.75	38.19	818.04	1054.92	968.51	1428.50	8.83	0.23	-8.84	MWD-SDI-SYS
2194.00	89.90	35.69	818.70	1080.48	987.73	1460.47	10.30	6.72	-7.81	MWD-SDI-SYS





# Scientific Drilling, Inc

## Survey Report



<b>Company:</b> CNX Gas Company, LLC	<b>Date:</b> 11/17/2008	<b>Time:</b> 11:07:27	<b>Page:</b> 2
<b>Field:</b> MARSHALL COUNTY, WV	<b>Co-ordinate(NE) Reference:</b>	<b>Well:</b> MC-111 Access, Grid North	
<b>Site:</b> MC-111 WELL LOCATION	<b>Vertical (TVD) Reference:</b>	1298.57 + 10 1306.8	
<b>Well:</b> MC-111 Access	<b>Section (VS) Reference:</b>	Well (0.00N,0.00E,38.50Azi)	
<b>Wellpath:</b> East Center Leg	<b>Survey Calculation Method:</b>	Minimum Curvature	<b>Db:</b> Sybase

## Survey: Survey #1

MD ft	Incl deg	Azlm deg	TVD ft	+N/-S ft	+E/-W ft	VS ft	DLS deg/100ft	Build deg/100ft	Turn deg/100ft	Tool/Comment
2226.00	89.43	37.46	818.88	1106.18	1006.80	1492.45	5.72	-1.47	5.53	MWD-SDI-SYS
2258.00	88.86	37.72	819.36	1131.54	1026.32	1524.45	1.96	-1.78	0.81	MWD-SDI-SYS
2290.00	89.80	38.93	819.73	1156.64	1046.16	1556.44	4.79	2.94	3.78	MWD-SDI-SYS
2324.00	91.58	40.65	819.32	1182.76	1067.92	1590.43	7.28	5.24	5.06	MWD-SDI-SYS
2356.00	90.57	37.59	818.72	1207.58	1088.10	1622.42	10.07	-3.16	-9.56	MWD-SDI-SYS
2387.00	89.87	33.62	818.61	1232.78	1106.14	1653.37	13.00	-2.26	-12.81	MWD-SDI-SYS
2419.00	88.19	33.25	819.15	1259.48	1123.77	1685.24	5.38	-5.25	-1.16	MWD-SDI-SYS
2451.00	89.36	33.96	819.83	1286.12	1141.48	1717.12	4.28	3.66	2.22	MWD-SDI-SYS
2483.00	89.29	34.22	820.21	1312.62	1159.41	1749.02	0.84	-0.22	0.81	MWD-SDI-SYS
2515.00	90.91	35.37	820.15	1338.90	1177.67	1780.95	6.21	5.06	3.59	MWD-SDI-SYS
2547.00	92.93	36.56	819.08	1364.78	1196.45	1812.90	7.33	6.31	3.72	MWD-SDI-SYS
2579.00	93.35	37.41	817.33	1390.30	1215.68	1844.84	2.96	1.31	2.66	MWD-SDI-SYS
2611.00	94.67	37.86	815.09	1415.58	1235.17	1876.76	4.36	4.12	1.41	MWD-SDI-SYS
2643.00	89.19	38.82	814.01	1440.66	1255.00	1908.73	17.39	-17.12	3.00	MWD-SDI-SYS
2707.00	87.98	40.08	815.59	1490.06	1295.65	1972.70	2.73	-1.89	1.97	MWD-SDI-SYS
2739.00	87.75	40.31	816.78	1514.49	1316.29	2004.66	1.02	-0.72	0.72	MWD-SDI-SYS
2802.00	88.18	42.26	819.02	1561.79	1357.83	2067.54	3.17	0.68	3.10	MWD-SDI-SYS
2834.00	89.29	43.54	819.73	1585.23	1379.61	2099.44	5.29	3.47	4.00	MWD-SDI-SYS
2866.00	89.66	42.91	820.02	1608.55	1401.52	2131.33	2.28	1.16	-1.97	MWD-SDI-SYS
2898.00	89.60	40.92	820.23	1632.36	1422.90	2163.27	6.22	-0.19	-6.22	MWD-SDI-SYS
2930.00	89.09	42.21	820.59	1656.30	1444.13	2195.22	4.33	-1.59	4.03	MWD-SDI-SYS
2961.00	91.31	41.62	820.49	1679.36	1464.83	2226.16	7.41	7.16	-1.90	MWD-SDI-SYS
2993.00	92.05	42.42	819.55	1703.13	1486.24	2258.09	3.40	2.31	2.50	MWD-SDI-SYS
3025.00	90.81	43.57	818.75	1726.52	1508.06	2289.98	5.28	-3.87	3.59	MWD-SDI-SYS
3057.00	90.00	44.98	818.52	1749.43	1530.40	2321.81	5.08	-2.53	4.41	MWD-SDI-SYS
3088.00	90.94	44.66	818.27	1771.42	1552.25	2352.63	3.20	3.03	-1.03	MWD-SDI-SYS
3120.00	92.52	45.29	817.30	1794.05	1574.85	2384.41	5.32	4.94	1.97	MWD-SDI-SYS
3194.00	92.52	45.29	814.05	1846.06	1627.39	2457.82	0.00	0.00	0.00	MWD-SDI-SYS

WW-4A  
Revised 6-07

1) Date: 12/15/18  
2) Operator's Well Number  
MC-111  
3) API Well No.: 47 - 051 - 01164

**STATE OF WEST VIRGINIA**  
**DEPARTMENT OF ENVIRONMENTAL PROTECTION, OFFICE OF OIL AND GAS**  
**NOTICE OF APPLICATION TO PLUG AND ABANDON A WELL**

<b>4) Surface Owner(s) to be served:</b>	<b>5) (a) Coal Operator</b>
(a) Name <u>Leo Neehouse</u>	Name <u>Consolidation Coal Co.</u>
Address <u>38 Hidden Hollow Lane</u>	Address <u>1 Bridge Street</u>
<u>Cameron, WV 26033</u>	<u>Monongah, WV 26554</u>
(b) Name _____	(b) Coal Owner(s) with Declaration
Address _____	Name _____
_____	Address _____
(c) Name _____	Name _____
Address _____	Address _____
_____	_____
<b>6) Inspector</b> <u>James Nicholson</u>	(c) Coal Lessee with Declaration
Address <u>PO Box 44</u>	Name _____
<u>Moundsville, WV 26041</u>	Address _____
Telephone <u>(304) 552-3874</u>	_____

**TO THE PERSONS NAMED ABOVE:** You should have received this Form and the following documents:

- (1) The application to Plug and Abandon a Well on Form WW-4B, which sets out the parties involved in the work and describes the well its and the plugging work order; and
- (2) The plat (surveyor's map) showing the well location on Form WW-6.

The reason you received these documents is that you have rights regarding the application which are summarized in the instructions on the reverse side. However, you are not required to take any action at all.

Take notice that under Chapter 22-6 of the West Virginia Code, the undersigned well operator proposes to file or has filed this Notice and Application and accompanying documents for a permit to plug and abandon a well with the Chief of the Office of Oil and Gas, West Virginia Department of Environmental Protection, with respect to the well at the location described on the attached Application and depicted on the attached Form WW-6. Copies of this Notice, the Application, and the plat have been mailed by registered or certified mail or delivered by hand to the person(s) named above (or by publication in certain circumstances) on or before the day of mailing or delivery to the Chief.



Well Operator <u>Consolidation Coal Company</u>	<b>RECEIVED</b> <b>Office of Oil and Gas</b> <u>SEP 6 2019</u>
By: <u>Jay Hores</u>	
Its: <u>Project Engineer</u>	
Address <u>6128 Energy Road</u>	
Telephone <u>Moundsville, WV 26041</u> <u>(304) 843-3565</u>	

**WV Department of Environmental Protection**

Subscribed and sworn before me this 3<sup>rd</sup> day of May 2019  
Joseph E. Williams Notary Public  
My Commission Expires June 5, 2024

**Oil and Gas Privacy Notice**

The Office of Oil and Gas processes your personal information, such as name, address and phone number, as a part of our regulatory duties. Your personal information may be disclosed to other State agencies or third parties in the normal course of business or as needed to comply with statutory or regulatory requirements, including Freedom of Information Act requests. Our office will appropriately secure your personal information. If you have any questions about our use of your personal information, please contact DEP's Chief Privacy Officer at [depprivacyofficer@wv.gov](mailto:depprivacyofficer@wv.gov).

47 05 10 1 16 4<sup>P</sup>

7010 3090 0002 4255 0370

U.S. Postal Service  
**CERTIFIED MAIL<sup>SM</sup> RECEIPT**  
*(Domestic Mail Only; No Insurance Coverage Provided)*

For delivery information visit our website at [www.usps.com](http://www.usps.com).

**OFFICIAL USE**

Postage	\$
Certified Fee	
Return Receipt Fee (Endorsement Required)	
Restricted Delivery Fee (Endorsement Required)	
Total Postage & Fees	\$



Sent To Leo Neehouse MC-111

Street, Apt. No.,  
or PO Box No. 38 Hiddons Hollow Lane

City, State, ZIP+4<sup>®</sup> Conover, WV 26033

WW-9  
(5/16)

API Number 47 - 051 - 01164  
Operator's Well No. MC-111

STATE OF WEST VIRGINIA  
DEPARTMENT OF ENVIRONMENTAL PROTECTION  
OFFICE OF OIL AND GAS  
FLUIDS/ CUTTINGS DISPOSAL & RECLAMATION PLAN

Operator Name Consolidation Coal Company OP Code 10950

Watershed (HUC 10) Wheeling Creek Quadrangle Majorsville, WV 7.5'

Do you anticipate using more than 5,000 bbls of water to complete the proposed well work? Yes  No

Will a pit be used? Yes  No

If so, please describe anticipated pit waste: \_\_\_\_\_

Will a synthetic liner be used in the pit? Yes  No  If so, what ml.? \_\_\_\_\_

Proposed Disposal Method For Treated Pit Wastes:

- Land Application (if selected provide a completed form WW-9-GPP)
- Underground Injection ( UIC Permit Number \_\_\_\_\_ )
- Reuse (at API Number \_\_\_\_\_ )
- Off Site Disposal (Supply form WW-9 for disposal location)
- Other (Explain Tanks. See attached letter)

Will closed loop system be used? If so, describe: Yes, Gel circulated from tank thru well bore and returned to the tank

Drilling medium anticipated for this well (vertical and horizontal)? Air, freshwater, oil based, etc. Gel or cement

-If oil based, what type? Synthetic, petroleum, etc. \_\_\_\_\_

Additives to be used in drilling medium? Betonite, Bicarbonate of Soda

Drill cuttings disposal method? Leave in pit, landfill, removed offsite, etc. Shaker cuttings buried on site

-If left in pit and plan to solidify what medium will be used? (cement, lime, sawdust) N/A

-Landfill or offsite name/permit number? N/A

Permittee shall provide written notice to the Office of Oil and Gas of any load of drill cuttings or associated waste rejected at any West Virginia solid waste facility. The notice shall be provided within 24 hours of rejection and the permittee shall also disclose where it was properly disposed.

I certify that I understand and agree to the terms and conditions of the GENERAL WATER POLLUTION PERMIT issued on April 1, 2016, by the Office of Oil and Gas of the West Virginia Department of Environmental Protection. I understand that the provisions of the permit are enforceable by law. Violations of any term or condition of the general permit and/or other applicable law or regulation can lead to enforcement action.

I certify under penalty of law that I have personally examined and am familiar with the information submitted on this application form and all attachments thereto and that, based on my inquiry of those individuals immediately responsible for obtaining the information, I believe that the information is true, accurate, and complete. I am aware that there are significant penalties for submitting false information, including the possibility of fine or imprisonment.

Company Official Signature Jay Hores

Company Official (Typed Name) Jay Hores

Company Official Title Project Engineer

Subscribed and sworn before me this 20 day of December, 2016

Christian K. Warfield Notary

My commission expires June 10, 2024

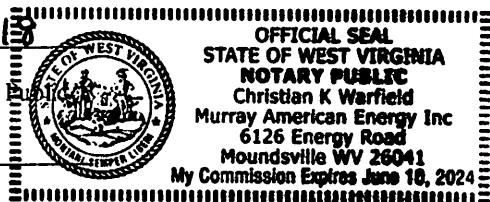

47 05 10 1164P

**MURRAY AMERICAN ENERGY, INC.  
& CONSOLIDATION COAL COMPANY**

**MURRAY AMERICAN ENERGY,  
INC. & CONSOLIDATION COAL  
COMPANY**

46226 National Road  
St. Clairsville, OH 43950

phone: 304.843.3565

fax: 304.843.3546

e-mail: [JayHores@coalsource.com](mailto:JayHores@coalsource.com)

**JAY HORES**

Project Engineer

December 15, 2018

Department of Environmental Protection  
Office of Oil and Gas  
601-57<sup>th</sup> Street  
Charleston, WV 25320

RECEIVED  
Office of Oil and Gas  
MAR 14 2019  
WV Department of  
Environmental Protection

To Whom It May Concern,

As per the Division of Environmental Protection, Office of Oil and Gas request, Consolidation Coal Company submits the following procedures utilizing pit waste.

Upon submitting a well work application (without a general permit for Oil & Gas Pit Waste Discharge Application), Consolidation Coal Company will construct no pits, but instead will use mud tanks to contain all drilling muds.

Once the well is completed, that material (minus the cave material) will be trucked to the next well to be plugged or to DEP facilities number U-0033-83, O-1001-00, U-1035-91U-46-84, U-78-83, O-1044-9, or U-100-83.

Sincerely,



Jay Hores  
Project Engineer

Proposed Revegetation Treatment: Acres Disturbed 1 Prevegetation pH \_\_\_\_\_

Line 3 Tons/acre or to correct to pH 6.0

Fertilizer type 10-20-20 or equivalent

Fertilizer amount 500 lbs/acre

Mulch 2 Tons/acre

**Seed Mixtures**

**Temporary**

**Permanent**

Seed Type lbs/acre

Seed Type lbs/acre

Seed Mix in accordance with WVDEP Oil  
and Gas, Erosion and Sediment Control  
Field Manual

Seed Mix in accordance with WVDEP Oil  
and Gas, Erosion and Sediment Control  
Field Manual

**Attach:**

Maps(s) of road, location, pit and proposed area for land application (unless engineered plans including this info have been provided). If water from the pit will be land applied, provide water volume, include dimensions (L, W, D) of the pit, and dimensions (L, W), and area in acres, of the land application area.

Photocopied section of involved 7.5' topographic sheet.

Plan Approved by: \_\_\_\_\_

Comments: \_\_\_\_\_

\_\_\_\_\_  
\_\_\_\_\_  
\_\_\_\_\_  
\_\_\_\_\_  
\_\_\_\_\_

Title: \_\_\_\_\_ Date: \_\_\_\_\_

Field Reviewed? ( ) Yes ( ) No

N/A

STATE OF WEST VIRGINIA  
DEPARTMENT OF ENVIRONMENTAL PROTECTION  
OFFICE OF OIL AND GAS  
GROUNDWATER PROTECTION PLAN

Operator Name: Consolidation Coal Company  
Watershed (HUIC 10): Wheeling Creek Quad: Majorsville, WV 7.5'  
Farm Name: \_\_\_\_\_

1. List the procedures used for the treatment and discharge of fluids. Include a list of all operations that could contaminate the groundwater.

N/A

2. Describe procedures and equipment used to protect groundwater quality from the list of potential contaminant sources above.

3. List the closest water body, distance to closest water body, and distance from closest Well Head Protection Area to the discharge area.

4. Summarize all activities at your facility that are already regulated for groundwater protection.

5. Discuss any existing groundwater quality data for your facility or an adjacent property.

N/A

6. Provide a statement that no waste material will be used for deicing or fill material on the property.

7. Describe the groundwater protection instruction and training to be provided to the employees. Job procedures shall provide direction on how to prevent groundwater contamination.

8. Provide provisions and frequency for inspections of all GPP elements and equipment.

Signature: \_\_\_\_\_

Date: \_\_\_\_\_



CONSOLIDATION COAL COMPANY  
NORTHERN WEST VIRGINIA  
OPERATIONS

### TYPICAL DRAWING OF WELL PLUGGING SITE PLAN

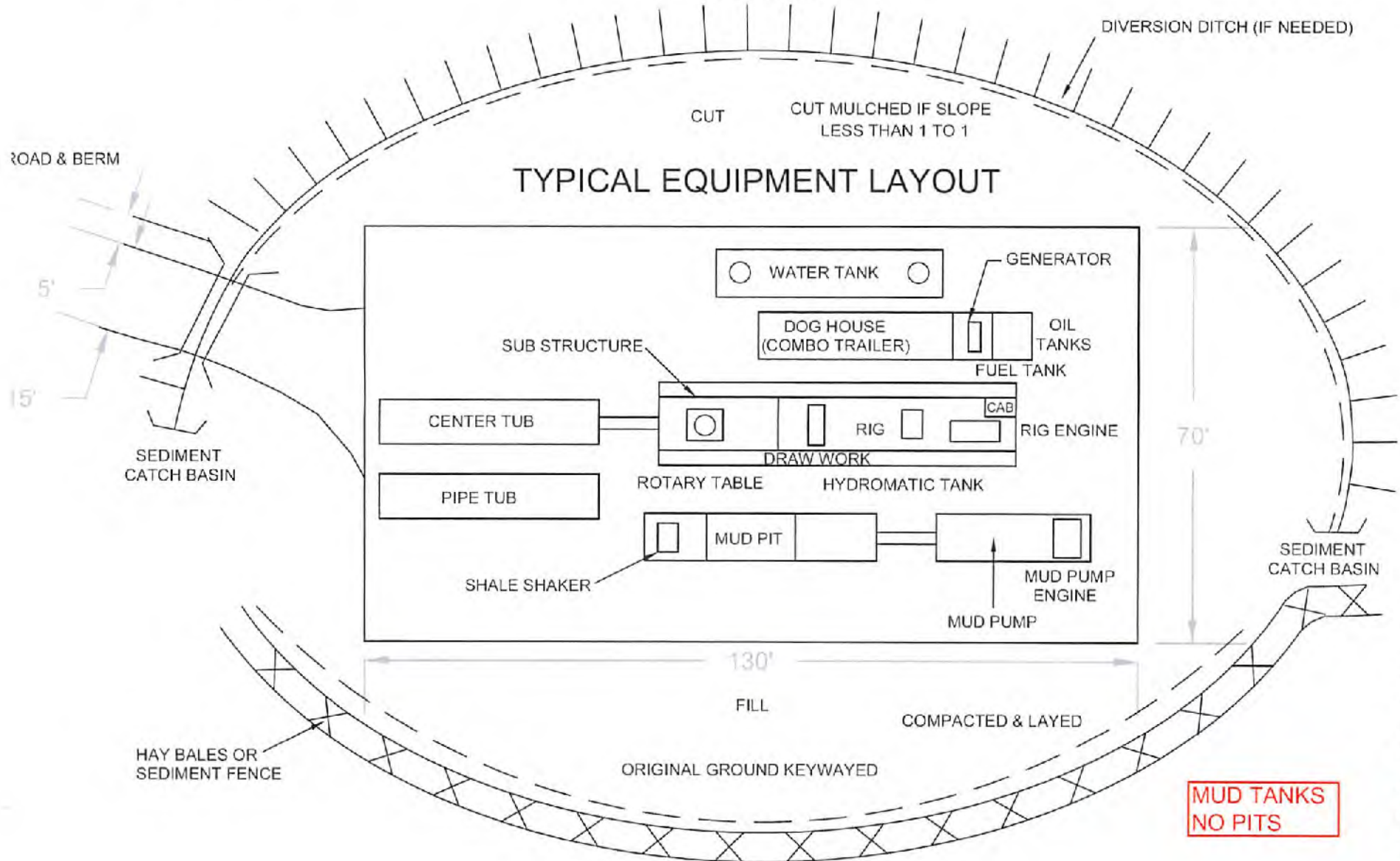

47 05 10 1 16 4 P

WW-7  
8-30-06



West Virginia Department of Environmental Protection  
Office of Oil and Gas

**WELL LOCATION FORM: GPS**

API: 47-051-01164 WELL NO.: MC-111

FARM NAME: Neehouse

RESPONSIBLE PARTY NAME: Murray Energy Corporation

COUNTY: Marshall DISTRICT: Webster

QUADRANGLE: Majorsville, WV-PA 7.5'

SURFACE OWNER: Leo W. Neehouse et ux

ROYALTY OWNER: \_\_\_\_\_

UTM GPS NORTHING: 4419238.94

UTM GPS EASTING: 535782.98 GPS ELEVATION: 401.98 <sup>(1318.83')</sup>

The Responsible Party named above has chosen to submit GPS coordinates in lieu of preparing a new well location plat for a plugging permit or assigned API number on the above well. The Office of Oil and Gas will not accept GPS coordinates that do not meet the following requirements:

1. Datum: NAD 1983, Zone: 17 North, Coordinate Units: meters, Altitude: height above mean sea level (MSL) – meters.
2. Accuracy to Datum – 3.05 meters
3. Data Collection Method:

Survey grade GPS  : Post Processed Differential \_\_\_\_\_  
Real-Time Differential

Mapping Grade GPS \_\_\_\_\_ : Post Processed Differential \_\_\_\_\_  
Real-Time Differential \_\_\_\_\_

**4. Letter size copy of the topography map showing the well location.**

I the undersigned, hereby certify this data is correct to the best of my knowledge and belief and shows all the information required by law and the regulations issued and prescribed by the Office of Oil and Gas.

Signature Jeffrey D. Maggione

Well Permitting Manager  
Title

20 December 2018  
Date

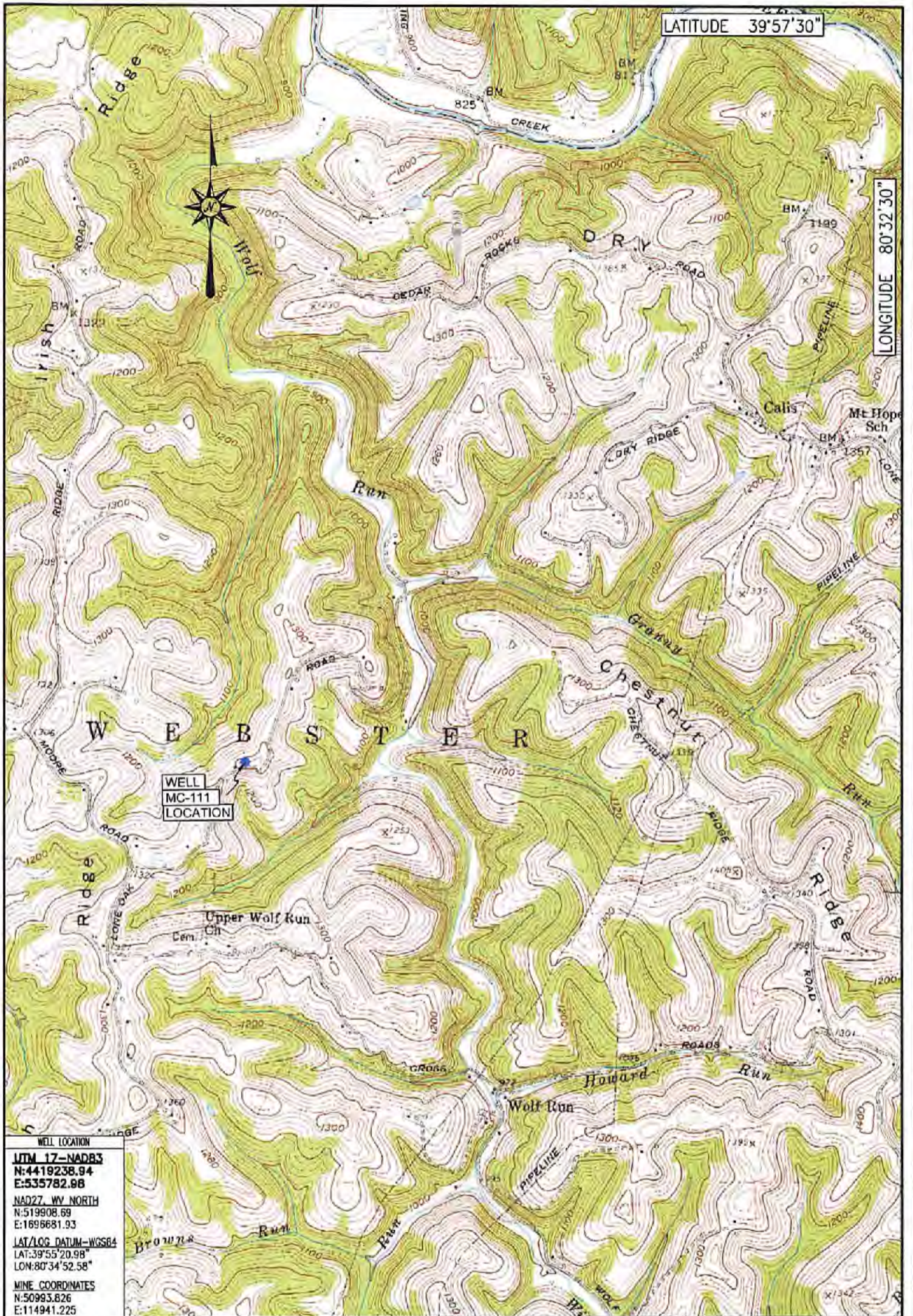

WELL LOCATION  
**UTM 17-NAD83**  
 N:4419238.94  
 E:535782.98  
**NAD27, WY NORTH**  
 N:519908.69  
 E:1696681.93  
**LAT/LOG DATUM-WGS84**  
 LAT:39°55'20.98"  
 LON:80°34'52.58"  
**MINE COORDINATES**  
 N:50993.826  
 E:114941.225

LOCATION MAP  
 DECEMBER 20, 2018

**Blue Mountain**  
 10125 MASON DIXON HIGHWAY  
 BURTON, WY 26562  
 PHONE: (304) 862-6486

MC-111  
 MAJORSVILLE QUADRANGLE  
 WEST VIRGINIA

SCALE 1" = 2000'  
 0'      2000'      4000'      6000'





WELL  
MC-111  
LOCATION

WELL LOCATION  
 UTM 17-NAD83  
 N:4419238.94  
 E:535782.98  
 NAD27 WY NORTH  
 N:519908.69  
 E:1696881.93  
 LAT/LOG DATUM-WGS84  
 LAT:39°55'20.98"  
 LON:80°34'52.58"  
 MINE COORDINATES  
 N:50993.826  
 E:114941.225

LOCATION MAP  
 DECEMBER 20, 2018

**Blue Mountain**  
 10125 MASON DIXON HIGHWAY  
 BURTON, WV 26562  
 PHONE: (304) 662-8486

MC-111  
 MAJORSVILLE QUADRANGLE  
 WEST VIRGINIA

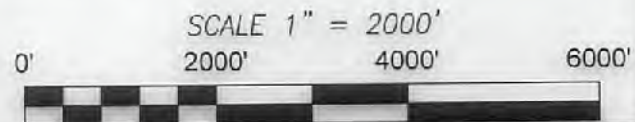

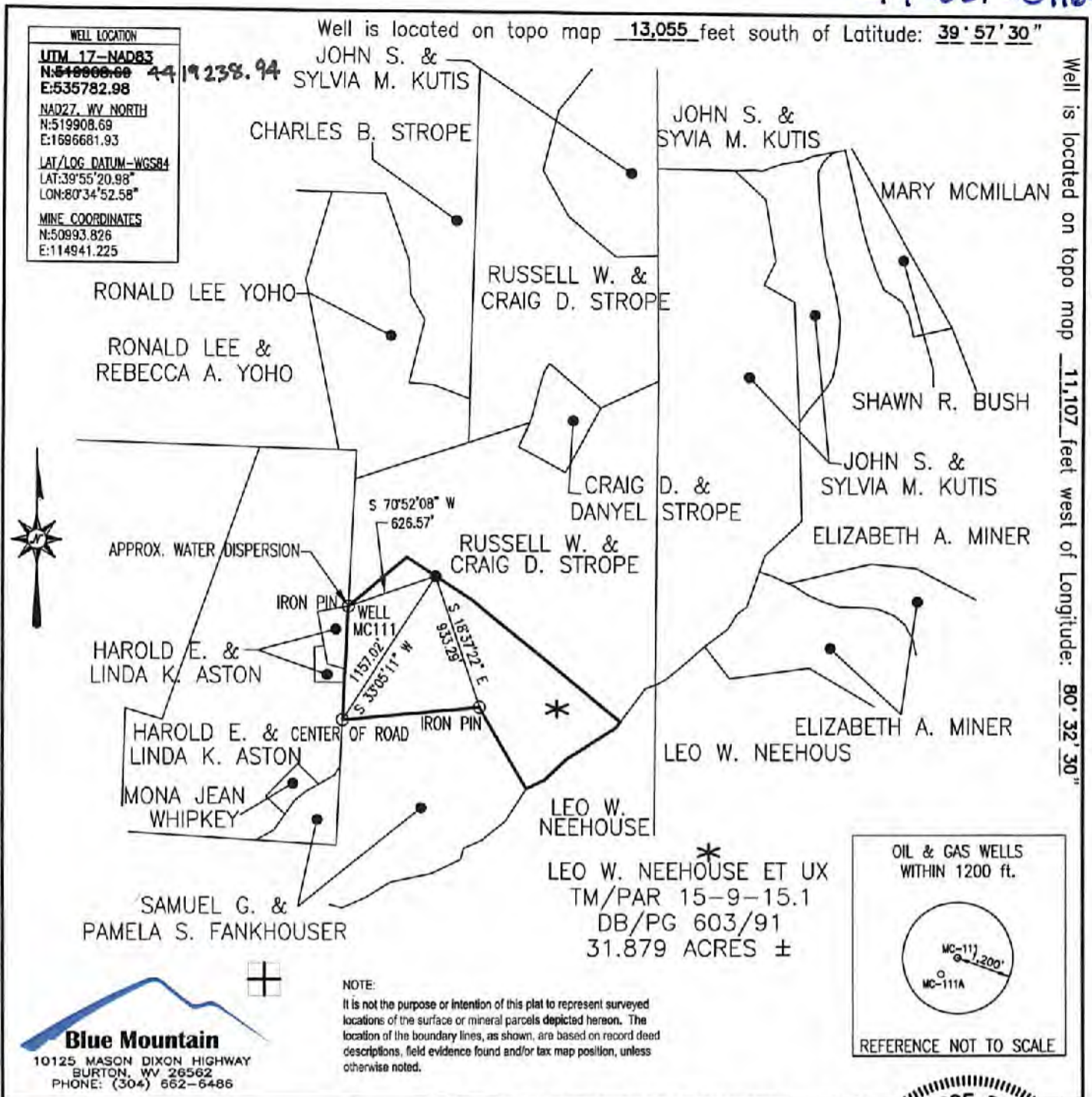

FILE #: MC-111  
 DRAWING #: MC-111  
 SCALE: 1" = 1000'  
 MINIMUM DEGREE OF ACCURACY: 1/2500  
 PROVEN SOURCE OF ELEVATION: U.S.G.S. MONUMENT THOMAS 1498.81'

I, THE UNDERSIGNED, HEREBY CERTIFY THAT THIS PLAT IS CORRECT TO THE BEST OF MY KNOWLEDGE AND BELIEF AND SHOWS ALL THE INFORMATION REQUIRED BY LAW AND THE REGULATIONS ISSUED AND PRESCRIBED BY THE DEPARTMENT OF ENVIRONMENTAL PROTECTION.

Signed: *George D. Six*  
 R.P.E.: \_\_\_\_\_ L.L.S.: P.S. No. 2000

GEORGE D. SIX  
 LICENSED  
 No. 2000  
 STATE OF WEST VIRGINIA  
 PROFESSIONAL SURVEYOR  
 PLACE SEAL HERE

(+) DENOTES LOCATION OF WELL ON UNITED STATES TOPOGRAPHIC MAPS WVDEP

OFFICE OF OIL & GAS  
 601 57TH STREET  
 CHARLESTON, WV 25304

DATE: DECEMBER 20, 2018  
 OPERATOR'S WELL #: MC-111  
 API WELL #: 47 51 01164 P  
 STATE COUNTY PERMIT

Well Type:  Oil  Waste Disposal  Production  Deep  
 Gas  Liquid Injection  Storage  Shallow

WATERSHED: WHEELING CREEK ELEVATION: 1318.83'  
 COUNTY/DISTRICT: MARSHALL/WEBSTER QUADRANGLE: MAJORSVILLE, WV-PA 7.5'  
 SURFACE OWNER: LEO W. NEEHOUSE ET UX ACREAGE: 31.879±  
 OIL & GAS ROYALTY OWNER: \_\_\_\_\_ ACREAGE: \_\_\_\_\_

DRILL  CONVERT  DRILL DEEPER  REDRILL  FRACTURE OR STIMULATE   
 PLUG OFF OLD FORMATION  PERFORATE NEW FORMATION  PLUG & ABANDON   
 CLEAN OUT & REPLUG  OTHER CHANGE  (SPECIFY): \_\_\_\_\_

TARGET FORMATION: PITTSBURGH ESTIMATED DEPTH: 1082±

WELL OPERATOR MURRAY ENERGY CORPORATION DESIGNATED AGENT DAVID RODDY  
 Address 6126 ENERGY DRIVE Address 6126 ENERGY DRIVE  
 City MOUNDSVILLE State WV Zip Code 26041 City MOUNDSVILLE State WV Zip Code 26041