

Latitude: 39°47'30"

NOTES:

1. There are no dwellings within 200' of proposed well.
2. Proposed well is greater than 100' from the mineral line
3. It is not the purpose or intention of this plat to represent surveyed locations of the surface or mineral parcels depicted hereon. The location of the boundary lines, as shown, are based on record deed descriptions, field evidence found and/or tax map position, unless otherwise noted.

LEGEND

- (WELLS WITHIN 2500')
- ☀ - ACTIVE
 - ⊙ - ABANDONED
 - ⊛ - PLUGGED
 - - NEVER DRILLED
 - ⊕ - UNDER CONSTRUCTION
 - ⊗ - NEW WELL

Longitude: 80°30'00"



COORDINATES:
7,251' WEST (80°31'32.97")
3,689' SOUTH (39°46'53.76")

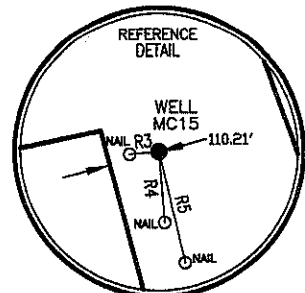

REFERENCE LINES		
LINE	BEARING	DISTANCE
R1	N 36°53'48" W	1332.50'
R2	N 04°46'31" W	1091.08'
R3	S 85°25'09" W	63.64'
R4	S 04°11'50" E	154.48'
R5	S 12°58'44" E	247.11'

LINE	BEARING	DISTANCE
L1	N 14°47'29" W	1042.70'
L2	S 78°31'43" W	414.48'
L3	N 04°00'00" E	242.44'
L4	N 12°30'00" W	231.00'
L5	N 40°00'00" W	99.00'
L6	N 33°00'00" W	145.20'
L7	N 11°16'22" W	290.38'
L8	N 13°00'00" W	158.40'
L9	N 88°15'00" E	709.50'
L10	S 64°03'48" W	299.20'
L11	S 67°19'16" W	175.33'

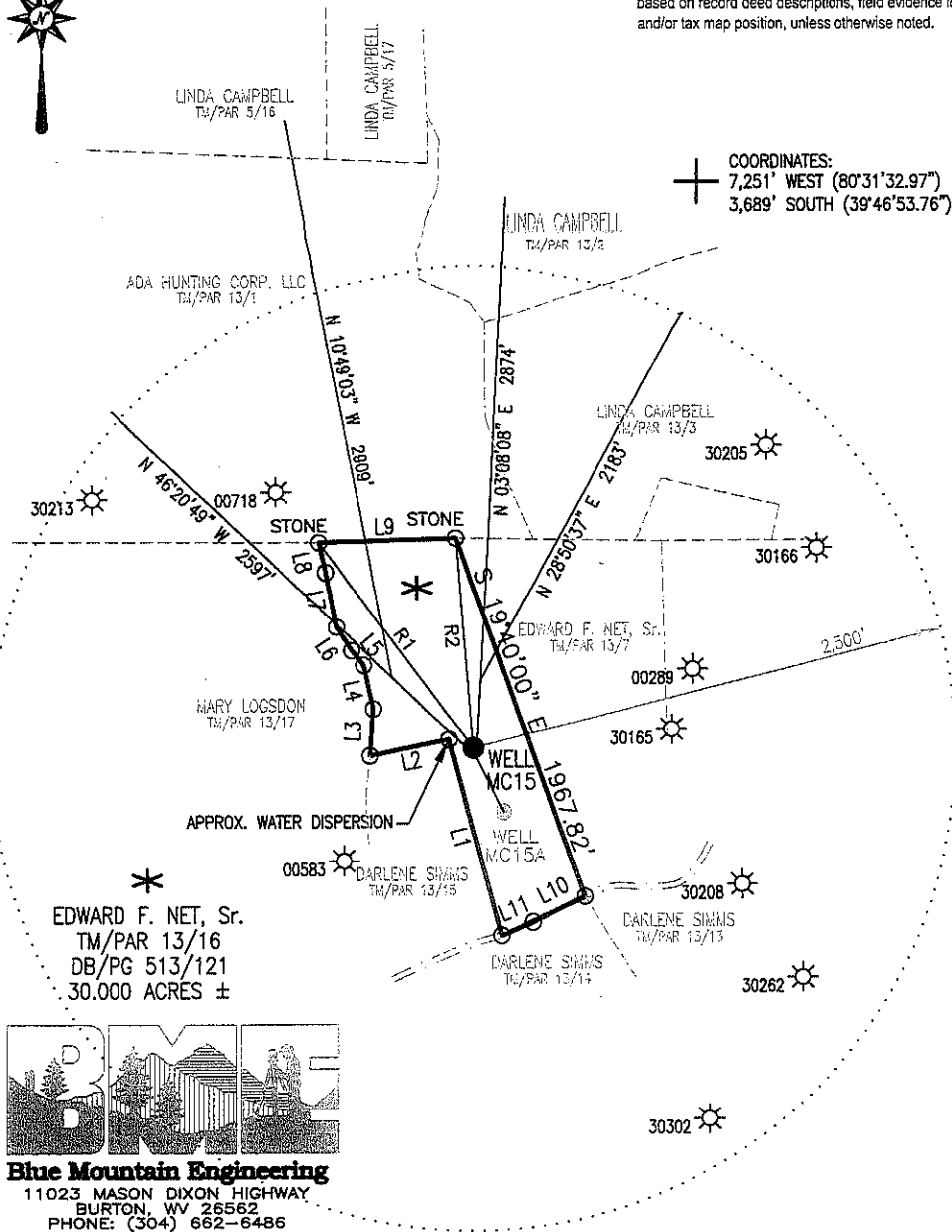

Blue Mountain Engineering
11023 MASON DIXON HIGHWAY
BURTON, WV 26562
PHONE: (304) 662-6486

FILE #: MC15
DRAWING #: MC15
SCALE: 1" = 1000'
MINIMUM DEGREE OF ACCURACY: 1/2500
PROVEN SOURCE OF ELEVATION: U.S.G.S. MONUMENT THOMAS 1498.81'

I, THE UNDERSIGNED, HEREBY CERTIFY THAT THIS PLAT IS CORRECT TO THE BEST OF MY KNOWLEDGE AND BELIEF AND SHOWS ALL THE INFORMATION REQUIRED BY LAW AND THE REGULATIONS ISSUED AND PRESCRIBED BY THE DEPARTMENT OF ENVIRONMENTAL PROTECTION.

Signed: _____
R.P.E.: _____ L.L.S.: P.S. No. 2000

PLACE SEAL HERE

(+) DENOTES LOCATION OF WELL ON UNITED STATES TOPOGRAPHIC MAPS WVDEP
OFFICE OF OIL & GAS
601 57TH STREET
CHARLESTON, WV 25304



DATE: AUGUST 22, 2008
OPERATOR'S WELL #: MC15
API WELL #: 47 **51 01167 C**

Well Type: Oil Waste Disposal Production Deep
 Gas Liquid Injection Storage Shallow

WATERSHED: HARTS RUN OF PENNSYLVANIA FORK ELEVATION: 1295.57'
COUNTY/DISTRICT: MARSHALL/LIBERTY QUADRANGLE: CAMERON, WV-PA 7.5'
SURFACE OWNER: EDWARD F. NET, Sr. ACREAGE: 30.00±
OIL & GAS ROYALTY OWNER: SEE ATTACHED ACREAGE: 30.00±

DRILL CONVERT DRILL DEEPER REDRILL FRACTURE OR STIMULATE
PLUG OFF OLD FORMATION PERFORATE NEW FORMATION PLUG & ABANDON
CLEAN OUT & REPLUG OTHER CHANGE (SPECIFY): _____

TARGET FORMATION: PITTSBURGH ESTIMATED DEPTH: 1295'±
WELL OPERATOR: CNX Gas Company LLC DESIGNATED AGENT: JOHN H. JOHNSTON
Address: 2481 JOHN NASH BLVD. Address: BANK ONE CENTER, PO BOX 1588
City: BLUEFIELD State: WV Zip Code: 24701 City: CHARLESTON State: WV Zip Code: 26015/25302 1598

STATE COUNTY PERMIT
CANCELLED