

NOTES:

1. There are no dwellings within 200' of proposed well.
2. Proposed well is greater than 100' from the mineral line
3. It is not the purpose or intention of this plat to represent surveyed locations of the surface or mineral parcels depicted hereon. The location of the boundary lines, as shown, are based on record deed descriptions, field evidence found and/or tax map position, unless otherwise noted.

Latitude: 39°45'00"

Longitude: 80°40'00"

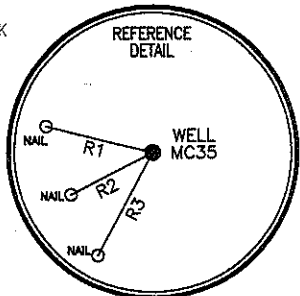
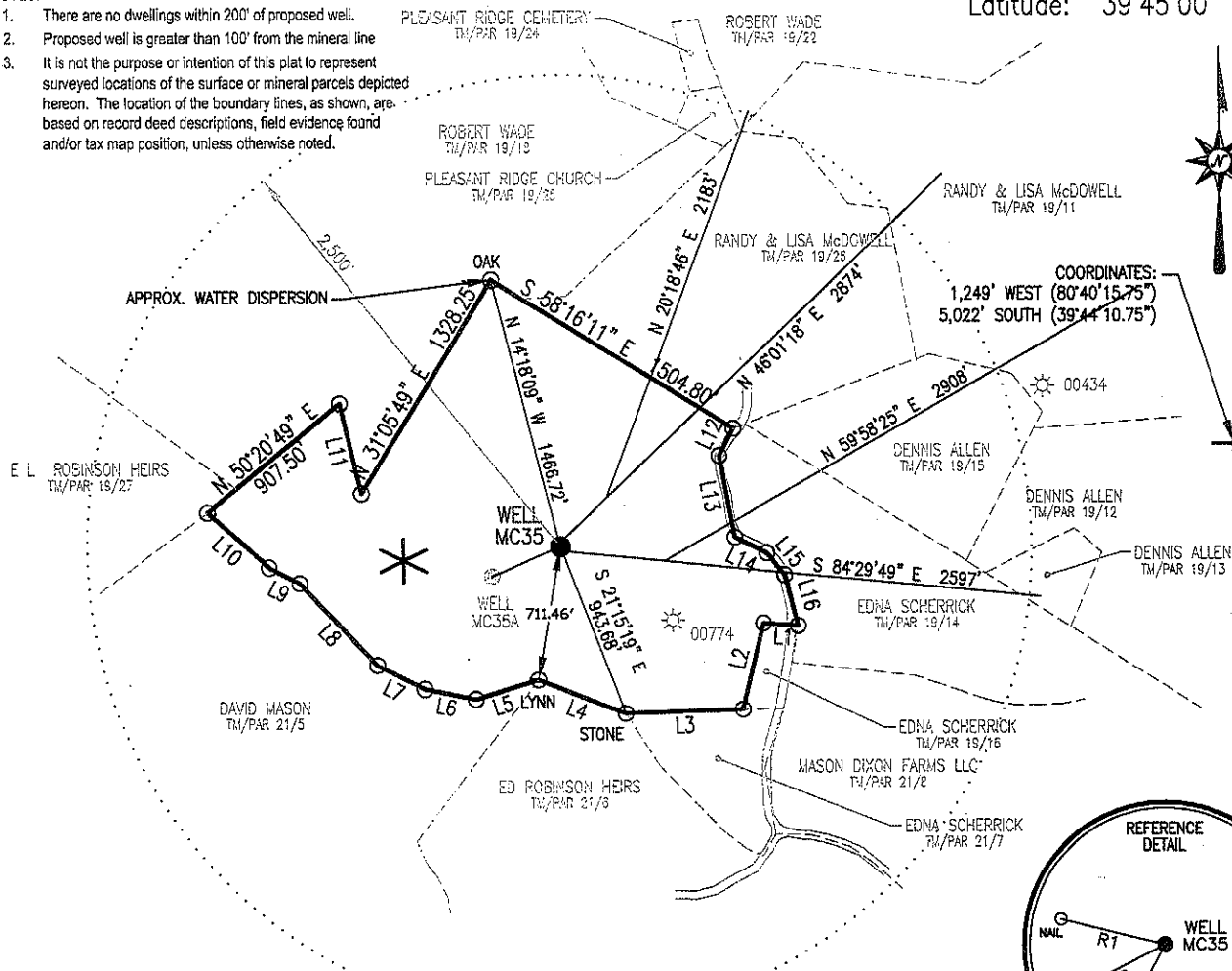

LINE	BEARING	DISTANCE
L1	N 85°51'48" W	184.58'
L2	S 13°35'26" W	466.68'
L3	S 88°02'36" W	621.89'
L4	N 68°54'11" W	495.00'
L5	S 73°05'49" W	346.50'
L6	N 78°54'11" W	273.90'
L7	N 62°54'11" W	280.50'
L8	N 43°24'11" W	594.00'
L9	N 62°54'11" W	181.50'
L10	N 47°54'11" W	437.25'
L11	S 13°39'11" E	495.00'
L12	S 27°09'11" W	165.24'
L13	S 10°43'21" E	441.57'
L14	S 63°39'11" E	188.10'
L15	S 38°54'11" E	148.50'
L16	S 14°54'11" E	277.20'

RANDY McDOWELL & LISA ALLEN
TM/PAR 19/17
DB/PG 636/144
92.58 ACRES ±

Blue Mountain Engineering
11023 MASON DIXON HIGHWAY
BURTON, WV 26562
PHONE: (304) 662-6486

- LEGEND (WELLS WITHIN 2500')
- ☀ - ACTIVE
 - - ABANDONED
 - ✱ - PLUGGED
 - - NEVER DRILLED
 - ⊙ - UNDER CONSTRUCTION
 - ⊙ - NEW WELL

LINE	BEARING	DISTANCE
R1	N 76°08'30" W	237.28'
R2	S 63°16'23" W	198.80'
R3	S 28°39'12" W	251.00'

FILE #: MC35
DRAWING #: MC35
SCALE: 1" = 1000'
MINIMUM DEGREE OF ACCURACY: 1/2500
PROVEN SOURCE OF ELEVATION: U.S.G.S. MONUMENT THOMAS 1498.81'

I, THE UNDERSIGNED, HEREBY CERTIFY THAT THIS PLAT IS CORRECT TO THE BEST OF MY KNOWLEDGE AND BELIEF AND SHOWS ALL THE INFORMATION REQUIRED BY LAW AND THE REGULATIONS ISSUED AND PRESCRIBED BY THE DEPARTMENT OF ENVIRONMENTAL PROTECTION.

Signed: *[Signature]*
R.P.E.: _____ L.L.S.: P.S. No. 2000

GEORGE D. SIX
LICENSED
No. 2000
STATE OF WEST VIRGINIA
PROFESSIONAL SURVEYOR

PLACE SEAL HERE

(+) DENOTES LOCATION OF WELL ON UNITED STATES TOPOGRAPHIC MAPS WVDEP
OFFICE OF OIL & GAS
601 57TH STREET
CHARLESTON, WV 25304



DATE: OCTOBER 16, 2008
OPERATOR'S WELL #: MC35
API WELL #: 47 **51 01194C**

Well Type: Oil Waste Disposal Production Deep
 Gas Liquid Injection Storage Shallow

CANCELLED

WATERSHED: UNAMMED TRIBUTARY TO LYNN CAMP RUN ELEVATION: 1292.10'

COUNTY/DISTRICT: MARSHALL/MEADE QUADRANGLE: WILEVILLE, WV 7.5'

SURFACE OWNER: RANDY McDOWELL & LISA ALLEN ACREAGE: 92.58±

OIL & GAS ROYALTY OWNER: SEE ATTACHED ACREAGE: 92.58±

DRILL CONVERT DRILL DEEPER REDRILL FRACTURE OR STIMULATE
PLUG OFF OLD FORMATION PERFORATE NEW FORMATION PLUG & ABANDON
CLEAN OUT & REPLUG OTHER CHANGE (SPECIFY): _____

TARGET FORMATION: PITTSBURGH ESTIMATED DEPTH: 1343±

WELL OPERATOR: CNX Gas Company LLC DESIGNATED AGENT: JOHN H. JOHNSTON
Address: 2481 JOHN NASH BLVD. Address: BANK ONE CENTER, PO BOX 1588
City: BLUEFIELD State: WV Zip Code: 24701 City: CHARLESTON State: WV Zip Code: 25326-1598

06/15/2012