

Latitude: 39°45'00"

NOTES:

1. There are no dwellings within 200' of proposed well.
2. Proposed well is greater than 100' from the mineral line
3. It is not the purpose or intention of this plat to represent surveyed locations of the surface or mineral parcels depicted hereon. The location of the boundary lines, as shown, are based on record deed descriptions, field evidence found and/or tax map position, unless otherwise noted.

LINE	BEARING	DISTANCE
L1	S 00°13'01" E	621.22'
L2	N 19°57'34" E	564.30'

Longitude: 80°30'00"

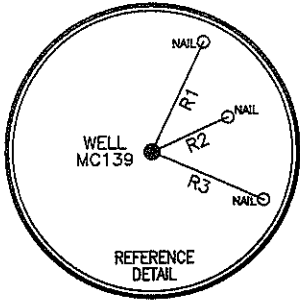

REFERENCE LINES		
LINE	BEARING	DISTANCE
R1	N 25°56'37" E	257.07'
R2	N 66°08'41" E	177.57'
R3	S 66°10'17" E	259.43'

LEGEND (WELLS WITHIN 2500')

- ACTIVE
- ABANDONED
- PLUGGED
- NEVER DRILLED
- UNDER CONSTRUCTION
- NEW WELL

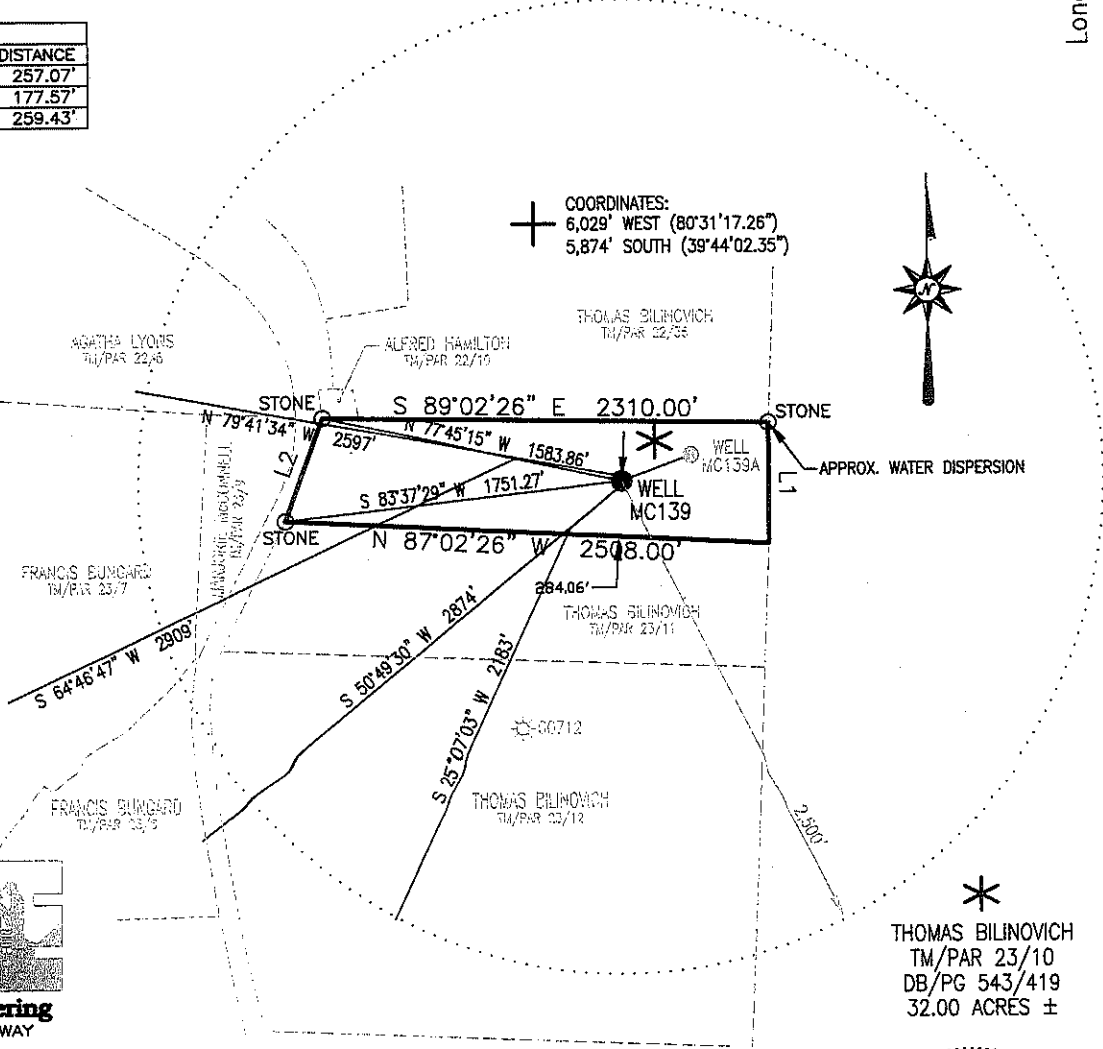

**Blue Mountain Engineering**  
 11023 MASON DIXON HIGHWAY  
 BURTON, WV 26562  
 PHONE: (304) 662-6486

FILE #: MC139  
 DRAWING #: MC139  
 SCALE: 1" = 1000'  
 MINIMUM DEGREE OF ACCURACY: 1/2500  
 PROVEN SOURCE OF ELEVATION: U.S.G.S. MONUMENT THOMAS 1498.81'

I, THE UNDERSIGNED, HEREBY CERTIFY THAT THIS PLAT IS CORRECT TO THE BEST OF MY KNOWLEDGE AND BELIEF AND SHOWS ALL THE INFORMATION REQUIRED BY LAW AND THE REGULATIONS ISSUED AND PRESCRIBED BY THE DEPARTMENT OF ENVIRONMENTAL PROTECTION.

Signed: \_\_\_\_\_  
 R.P.E.: \_\_\_\_\_ L.L.S.: P.S. No. 2000

PLACE SEAL HERE

(+) DENOTES LOCATION OF WELL ON UNITED STATES TOPOGRAPHIC MAPS WVDEP  
 OFFICE OF OIL & GAS  
 601 57TH STREET  
 CHARLESTON, WV 25304



DATE: OCTOBER 22, 2008  
 OPERATOR'S WELL #: MC139  
 API WELL #: 47 51 012000  
 STATE COUNTY PERMIT

Well Type:  Oil  Waste Disposal  Production  Deep  
 Gas  Liquid Injection  Storage  Shallow

**CANCELLED**

WATERSHED: KNOB RUN OF FISH CREEK ELEVATION: 1408.60'  
 COUNTY/DISTRICT: MARSHALL/LIBERTY QUADRANGLE: LITTLETON, WV 7.5'  
 SURFACE OWNER: THOMAS BILINOVICH ACREAGE: 32.00±  
 OIL & GAS ROYALTY OWNER: SEE ATTACHED ACREAGE: 32.00±  
 DRILL  CONVERT  DRILL DEEPER  REDRILL  FRACTURE OR STIMULATE   
 PLUG OFF OLD FORMATION  PERFORATE NEW FORMATION  PLUG & ABANDON   
 CLEAN OUT & REPLUG  OTHER CHANGE  (SPECIFY): \_\_\_\_\_  
 TARGET FORMATION: PITTSBURGH ESTIMATED DEPTH: 1510±  
 WELL OPERATOR CNX Gas Company LLC DESIGNATED AGENT JOHN H. JOHNSTON  
 Address 2481 JOHN NASH BLVD. Address BANK ONE CENTER, PO BOX 1588  
 City BLUEFIELD State WV Zip Code 24701 City CHARLESTON State WV 20615/2012 1598