

Latitude: 39°45'00"

Longitude: 80°42'30"

LINE	BEARING	DISTANCE
L1	S 58°01'25" E	620.51'
L2	S 46°33'35" W	165.00'
L3	S 14°16'25" E	1156.32'
L4	S 19°13'35" W	730.13'
L5	S 55°48'35" W	825.00'
L6	S 62°03'35" W	375.54'
L7	S 46°33'35" W	256.41'
L8	N 36°11'25" W	287.10'
L9	N 02°56'25" W	425.70'
L10	N 14°11'25" W	326.04'
L11	N 28°05'44" W	513.88'
L12	N 14°07'36" E	349.04'
L13	N 32°08'18" E	200.02'
L14	S 85°34'56" E	104.55'
L15	S 67°11'09" E	392.86'
L16	N 79°53'26" E	144.66'
L17	N 37°09'43" E	202.58'
L18	N 18°06'09" E	361.00'
L19	N 23°35'18" E	410.02'
L20	N 09°16'31" E	393.63'

LEGEND (WELLS WITHIN 2500')

- ☀ - ACTIVE
- - ABANDONED
- ✱ - PLUGGED
- - NEVER DRILLED
- ⊙ - UNDER CONSTRUCTION
- ⊕ - NEW WELL

COORDINATES:  
3,096' WEST (80°43'09.41")  
9,297' SOUTH (39°43'28.33")

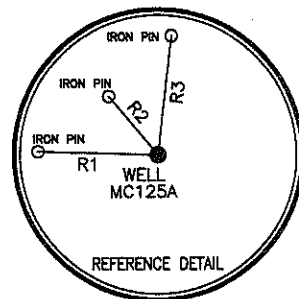

LINE	BEARING	DISTANCE
R1	N 88°17'58" W	261.06'
R2	N 40°03'57" W	165.35'
R3	N 06°45'36" E	257.03'

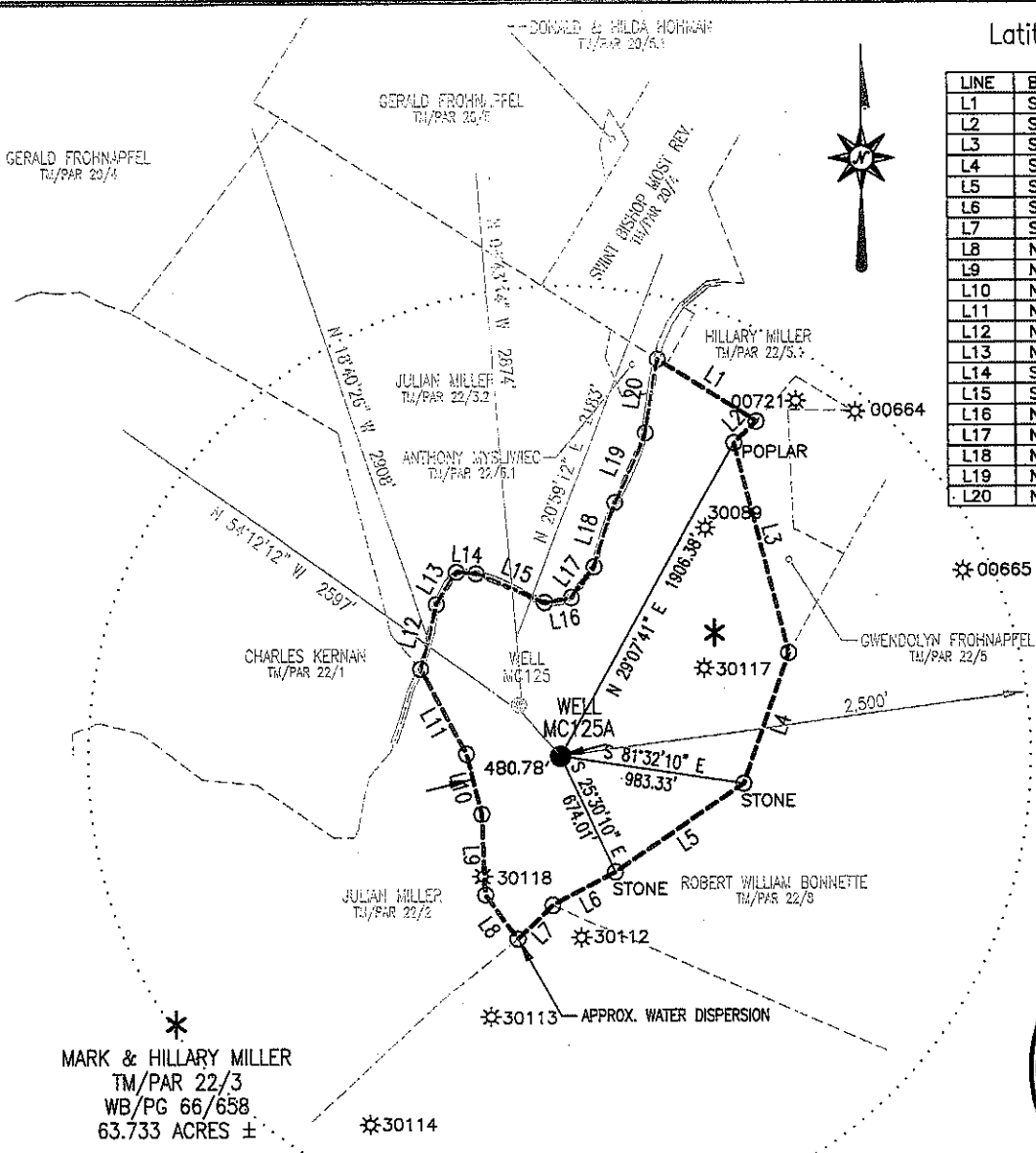

NOTES:

- There are no dwellings within 200' of proposed well.
- Proposed well is greater than 100' from the mineral line
- It is not the purpose or intention of this plat to represent surveyed locations of the surface or mineral parcels depicted hereon. The location of the boundary lines, as shown, are based on record deed descriptions, field evidence found and/or tax map position, unless otherwise noted.



**Blue Mountain Engineering**  
11023 MASON DIXON HIGHWAY  
BURTON, WV 26562  
PHONE: (304) 662-6486

FILE #: MC125A  
DRAWING #: MC125A  
SCALE: 1" = 1000'  
MINIMUM DEGREE OF ACCURACY: 1/2500  
PROVEN SOURCE OF ELEVATION: U.S.G.S. MONUMENT THOMAS 1498.81'

I, THE UNDERSIGNED, HEREBY CERTIFY THAT THIS PLAT IS CORRECT TO THE BEST OF MY KNOWLEDGE AND BELIEF AND SHOWS ALL THE INFORMATION REQUIRED BY LAW AND THE REGULATIONS ISSUED AND PRESCRIBED BY THE DEPARTMENT OF ENVIRONMENTAL PROTECTION.

Signed: \_\_\_\_\_

R.P.E.: \_\_\_\_\_

L.L.S.: P.S. No. 2000

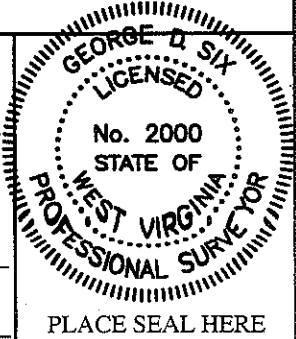

PLACE SEAL HERE

(+) DENOTES LOCATION OF WELL ON UNITED STATES TOPOGRAPHIC MAPS  
WVDEP  
OFFICE OF OIL & GAS  
601 57TH STREET  
CHARLESTON, WV 25304



DATE: NOVEMBER 14, 2008

OPERATOR'S WELL #: MC125A

API WELL #: 47 **51 01220C**

STATE COUNTY PERMIT

**CANCELLED**

Well Type:  Oil  Waste Disposal  Production  Deep  
 Gas  Liquid Injection  Storage  Shallow

WATERSHED: UNNAMED TRIBUTARY TO WHETSTONE CREEK ELEVATION: 1354.25'

COUNTY/DISTRICT: MARSHALL/MEADE QUADRANGLE: WILEYVILLE, WVA 7.5'

SURFACE OWNER: MARK & HILLARY MILLER ACREAGE: 63.733±

OIL & GAS ROYALTY OWNER: SEE ATTACHED ACREAGE: 63.733±

- DRILL  CONVERT  DRILL DEEPER  REDRILL  FRACTURE OR STIMULATE   
PLUG OFF OLD FORMATION  PERFORATE NEW FORMATION  PLUG & ABANDON   
CLEAN OUT & REPLUG  OTHER CHANGE  (SPECIFY): \_\_\_\_\_

TARGET FORMATION: PITTSBURGH ESTIMATED DEPTH: 1,074'±

WELL OPERATOR: CNX Gas Company LLC DESIGNATED AGENT: JOHN H. JOHNSTON  
Address: 2481 JOHN NASH BLVD. Address: BANK ONE CENTER, PO BOX 1588  
City: BLUEFIELD State: WV Zip Code: 24701 City: CHARLESTON State: WV 08/15/2012-1598