

LATITUDE 39°50'00"

LONGITUDE 80°32'30"

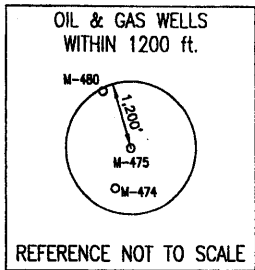

NOTE:
It is not the purpose or intention of this plat to represent surveyed locations of the surface or mineral parcels depicted hereon. The location of the boundary lines, as shown, are based on record deed descriptions, field evidence found and/or tax map position, unless otherwise noted.

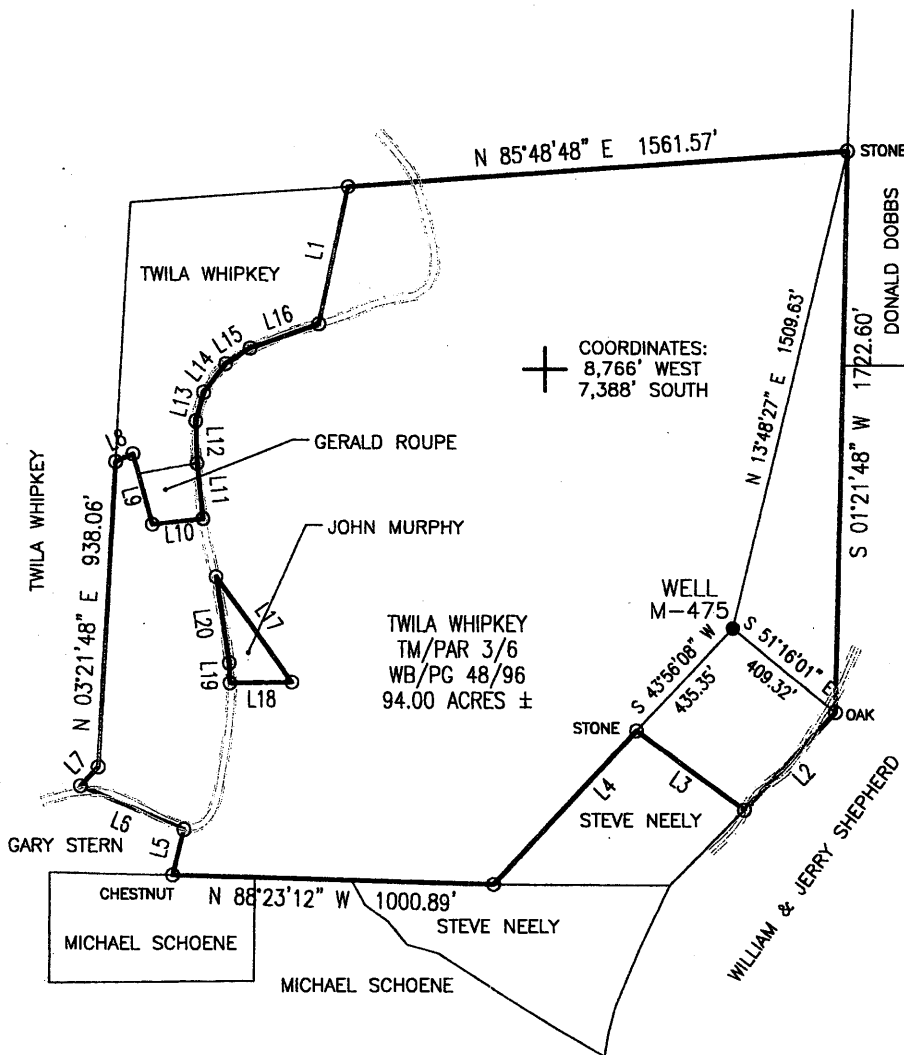

LINE	BEARING	DISTANCE
L1	N 12°17'40" E	430.22'
L2	S 43°36'48" W	412.50'
L3	N 54°23'12" W	414.32'
L4	S 43°36'48" W	646.97'
L5	N 14°36'48" E	142.89'
L6	N 67°38'12" W	348.15'
L7	N 43°45'21" E	80.26'
L8	N 65°48'55" E	59.11'
L9	S 15°23'28" E	225.06'
L10	N 83°41'05" E	158.52'
L11	N 05°52'53" W	171.82'
L12	N 01°25'48" W	127.36'
L13	N 15°30'53" E	92.92'
L14	N 38°43'36" E	110.31'
L15	N 58°00'25" E	90.18'
L16	N 70°59'23" E	227.09'
L17	S 36°14'43" E	401.85'
L18	S 89°21'41" W	194.28'
L19	N 02°02'46" W	60.67'
L20	N 08°48'33" W	268.80'

FILE #: M-475
 DRAWING #: M-475
 SCALE: 1" = 600'
 MINIMUM DEGREE OF ACCURACY: 1/2500
 PROVEN SOURCE OF ELEVATION: U.S.G.S. MONUMENT THOMAS 1498.81'

I, THE UNDERSIGNED, HEREBY CERTIFY THAT THIS PLAT IS CORRECT TO THE BEST OF MY KNOWLEDGE AND BELIEF AND SHOWS ALL THE INFORMATION REQUIRED BY LAW AND THE REGULATIONS ISSUED AND PRESCRIBED BY THE DEPARTMENT OF ENVIRONMENTAL PROTECTION.
 Signed: _____
 R.P.E.: _____ L.L.S.: P.S. No. 2000

PLACE SEAL HERE

(+) DENOTES LOCATION OF WELL ON UNITED STATES TOPOGRAPHIC MAPS WVDEP
 OFFICE OF OIL & GAS
 601 57TH STREET
 CHARLESTON, WV 25304



DATE: NOVEMBER 6, 2008
 OPERATOR'S WELL #: M-475
 API WELL #: 47 51 01223P
 STATE COUNTY PERMIT

Well Type: Oil Waste Disposal Production Deep
 Gas Liquid Injection Storage Shallow

Well OS 70499

WATERSHED: UNNAMED TRIBUTARY TO FISH CREEK ELEVATION: 1378.41'

COUNTY/DISTRICT: MARSHALL/LIBERTY QUADRANGLE: CAMERON, WV-PA 7.5'

SURFACE OWNER: TWILA WHIPKEY ACREAGE: 94.00±

OIL & GAS ROYALTY OWNER: _____ ACREAGE: _____

DRILL CONVERT DRILL DEEPER REDRILL FRACTURE OR STIMULATE
 PLUG OFF OLD FORMATION PERFORATE NEW FORMATION PLUG & ABANDON
 CLEAN OUT & REPLUG OTHER CHANGE (SPECIFY): _____

TARGET FORMATION: NONE ESTIMATED DEPTH: _____

WELL OPERATOR McELROY COAL COMPANY DESIGNATED AGENT MICHELE O'NEIL
 Address Rd #4, Box 425 Address Rd #4, Box 425
 City Moundsville State WV Zip Code 26041 City Moundsville State WV Zip Code 26041

DEC 26 2008

DEC 18 2008

MARS 1223 P

LATITUDE 39° 50'

LONGITUDE 80° 30'



J. R. JONES

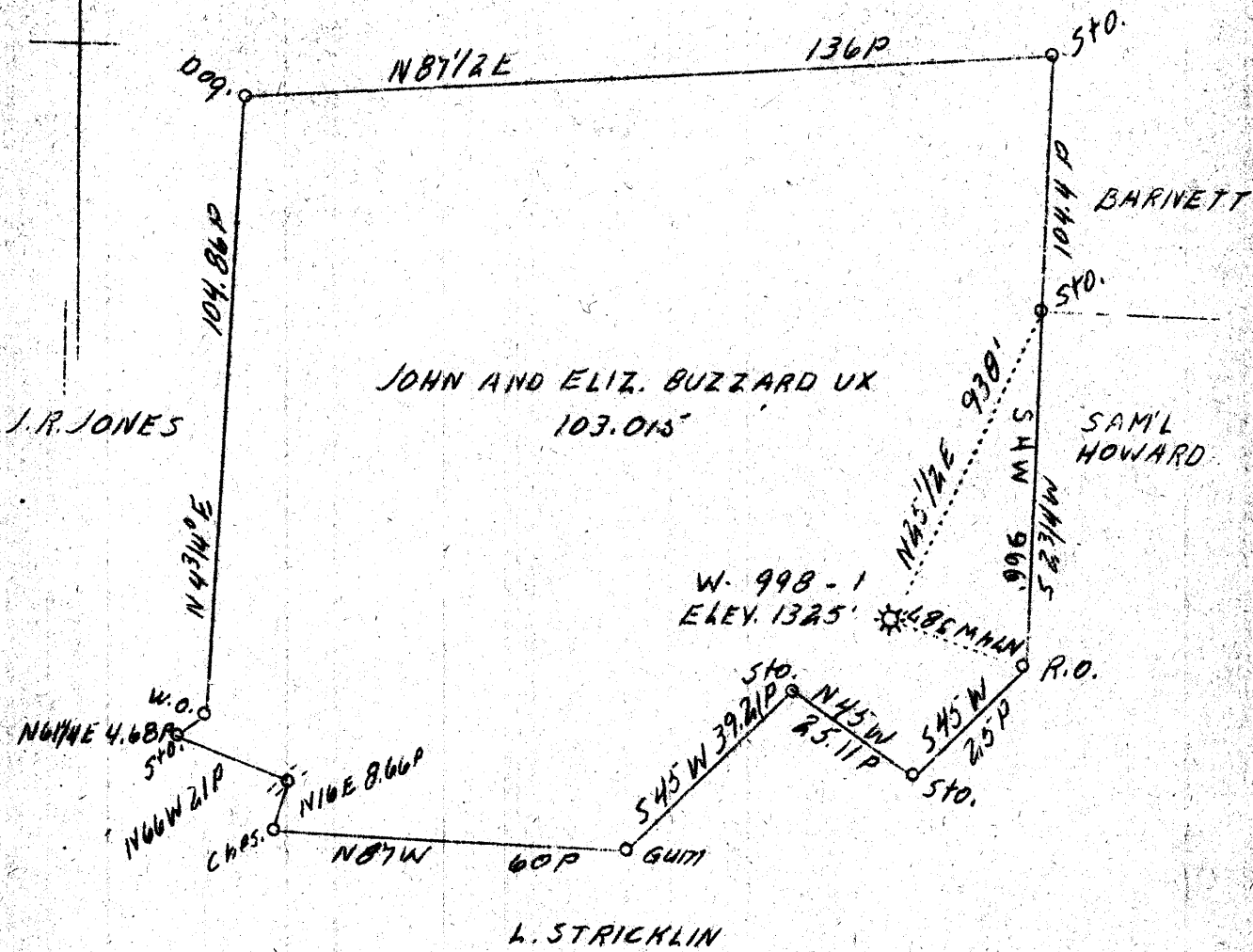

COAL OWNED BY WMA S. JOHN MORGANTOWN, W. VA.

1.47S
3.94W
Y. O. W
1.5 Q

A.B.D.

SEP 27 1939

Company	Manufacturers Light & Heat Company
Address	800 Union Trust Bldg., Pittsburgh, Pa.
Farm	John & Elizabeth Buzzard
Acres	103.015
Lease No.	2865
Well (Farm) No.	1
Serial No.	998
Elevation (SL)	1325
Quadrangle	Cameron S. E.
County	Marshall
District	Liberty
Engineer	J. C. Mercer
Eng. Reg. No.	-
Drawing No.	Y-3-149

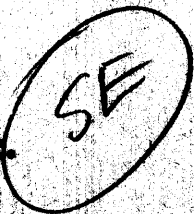

STATE OF WEST VIRGINIA
Department of Mines
OIL & GAS DIVISION
Charleston

WELL LOCATION MAP

File No. MARS-108-A
NEW 1223

x Denotes location of well on U. S. Topographic Maps, scale 1 to 62,500, latitude and longitude lines being represented by border lines as shown.

- Denotes the full name of the land owner.

STATE OF WEST VIRGINIA
DEPARTMENT OF MINES
OIL AND GAS DIVISION

170

WELL RECORD

AD 108-A
Hermit No. _____

Oil or Gas Well Gas
(Kind)

Company The Manufacturers Light & Heat Co.
 Address 800 Union Trust Bldg., Pittsburgh, Pa.
 Farm John Buzzard Acres 103
 Location (waters) _____
 Well No. 1-998 Elev. 1325'
 District Liberty County Marshall
 The surface of tract is owned in fee by Thos & Robert Buzzard
c/o 1st Ntl Bank Address Cameron, N. Va.
 Mineral rights are owned by The Mfrs. Light & Heat Co.
800 Union Trust Bldg., Address Pittsburgh, Pa.
 Drilling commenced Dec. 26, 1901
 Drilling completed Mar. 25, 1902
 Date shot Mar. 27, 1902 Depth of shot Gordon Stray
 Open Flow /10ths Water in _____ Inch
 /10ths Merc. in _____ Inch
 Volume _____ Cu. Ft.
 Rock Pressure _____ lbs. _____ hrs.
 Oil _____ bbls., 1st 24 hrs.
 Fresh water _____ feet _____ feet
 Salt water _____ feet _____ feet

Casing and Tubing	Used in Drilling	Left in Well	Packers
Size			
16			Kind of Packer
13	Pulled out		
	do		Size of
8 1/4	do		
6 5/8			Depth set
5 3/16			
3			Perf. top
2			Perf. bottom
Liners Used			Perf. top
			Perf. bottom

CASING CEMENTED _____ SIZE _____ No. FT. _____ Date _____
 COAL WAS ENCOUNTERED AT 1000 FEET ? INCHES
 _____ FEET _____ INCHES _____ FEET _____ INCHES
 _____ FEET _____ INCHES _____ FEET _____ INCHES

Formation	Color	Hard or Soft	Top	Bottom	Oil Gas or Water	Depth Found	Remarks
Conductor			18				
1 1/2" casing			220				
Top Pittsburgh Coal			1000				
10" casing			1350				
8" "			1780				
Top Salt Sand			1800				
Thro Salt Sand			2080				
Top Big Injun			2150				
6 5/8" casing			2350				
Thro Big Injun			2420				
Top 50-foot Sand			2950				
Thro 50-foot Sand			3000				
Top Gordon Stray			3025				
Got gas in "			3030				
Thro Gordon			3046				
Top Gordon Sand			3048				
Thro Gordon Sand			3066				
Total depth			3066				

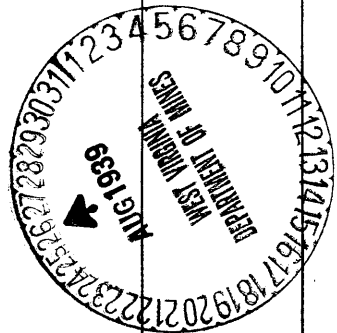

108A

Liberty District, Marshall County, W. Va.
By Manufacturers Light & Heat Co.
Completed March 25, 1902.
Record from Mr. Schillhelm Sept. 30, 1939.
Gas well.

	Top.	Bottom.
Pittsburgh Coal	1000	-
Salt Sand	1800	-
Big Injun Sand	2150	- 2120
50-Foot Sand	2950	- 3000
Gordon Stray Sand (gas, 3030')	3025	- 3046
Gordon Sand	3048	- 3066
Total depth		3066

AFFIDAVIT OF PLUGGING AND FILLING WELL

AFFIDAVIT SHOULD BE MADE IN TRIPPLICATE, one copy mailed to the Division, one copy to be retained by the Well Operator and the third copy (and extra copies if required) should be mailed to each coal operator at their respective addresses.

MCELROY COAL COMPANY
Coal Operator or Owner
RD.4 BOX 425 MOUNDSVILLE, WV 26041-9802
Address

MCELROY COAL COMPANY
Coal Operator or Owner
RD.4 BOX 425 MOUNDSVILLE, WV 26041-9802
Address

TWILA WHIPKEY
Lease or Property Owner
RD. 5, BOX 631 CAMERON, WV 26033
Address

MCELROY COAL COMPANY
Name of Well Operator
RD.4 BOX 425 MOUNDSVILLE, WV 26041-9802
Complete Address

CAMERON, WV 7.5'
Well Location

LIBERTY
District

MARSHALL
County

M-475
Well No.

TWILA WHIPKEY
Farm

STATE INSPECTOR SUPERVISING PLUGGING Bill Blanton 10-26-09

AFFIDAVIT

STATE OF WEST VIRGINIA,
County of MONONGALIA ss:

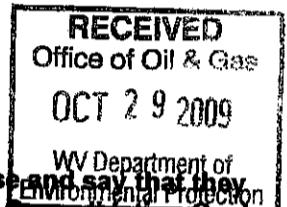

RUSSELL SMALLWOOD and KEVIN WRIGHT being first duly sworn according to law depose and say that they are experienced in the work of plugging and filling oil and gas wells and were employed by Consolidation Coal Company well operator, and participated in the work of plugging and filling the above well, that said work was commenced on the 21st day of August, 2009 and that the well was plugged in the following manner:

Sand or Zone Record Formation	Filling Material	Casing/Tubing Size	Casing Pulled	Casing Left In
Cleaned 12 1/4" hole from the surface to 587'. Cleaned 9 7/8" hole from 587' to 1207'. Top of 7" casing at 1207'. Cleaned 6 1/4" hole from 1207' to 1322'. Tagged plug at 1322'. Removed 87' of 7" casing from 1207' to 1294'. Left an unknown amount of 7" casing in the hole from 1294' to an unknown depth. Cleaned 9 7/8" hole thru the Pittsburgh Coal (1031' to 1038').		16" Casing	0'	20'
		7" Casing	87'	Unknown
Cement hole from 1322' to surface as follows:				
From 1322' to 931' with 315 sacks of Thixotropic cement w/ green dye.				
From 931' to surface with Expandable cement.				
A total of 475 sacks of Expandable cement and 315 sacks of Thixotropic cement were used to cement the hole to surface.				
Cement did circulate at the surface.				



Coal Seams	Description of Monument
<u>Pittsburgh</u>	(1031' - 1038')
	77" of 7" casing w/ company name, well number, permit number and date cemented stated on 7" casing. Well marker will be attached to the cement plug at ground level.

... and that the work of plugging and filling said well was completed on the 2nd day of September, 2009

And further deponents saith not.

Russell Smallwood
Russell Smallwood

Kevin S. Wright
Kevin S. Wright

Sworn to and subscribed before me this 19th day of October

Angie Varner
Notary Public

My commission expires: Mar 17, 2010

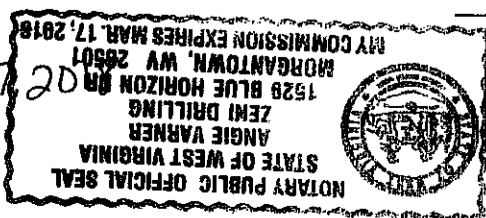

Permit No. 47-051-01223-P
Well No. M-475

NOV 06 2009