

Latitude: 39°45'00"

Longitude: 80°40'00"

COORDINATES:
8,326' WEST (80°41'46.35")
4,231' SOUTH (39°44'18.50")

- LEGEND
(WELLS WITHIN 2500')
- ☀ - ACTIVE
 - ⊙ - ABANDONED
 - ⊛ - PLUGGED
 - - NEVER DRILLED
 - ⊕ - UNDER CONSTRUCTION
 - ⊙ - NEW WELL

ERTINSTF KLUH TM/PAR 13/16.3
NICHOLAS FROHNAPFEL TM/PAR 13/16.1
NICHOLAS FROHNAPFEL TM/PAR 13/16.1
KEITH FERREL TM/PAR 20/13
MICKEY DULANEY TM/PAR 20/7.2
NICHOLAS FROHNAPFEL TM/PAR 20/7
DAVID FROHNAPFEL TM/PAR 20/7.1

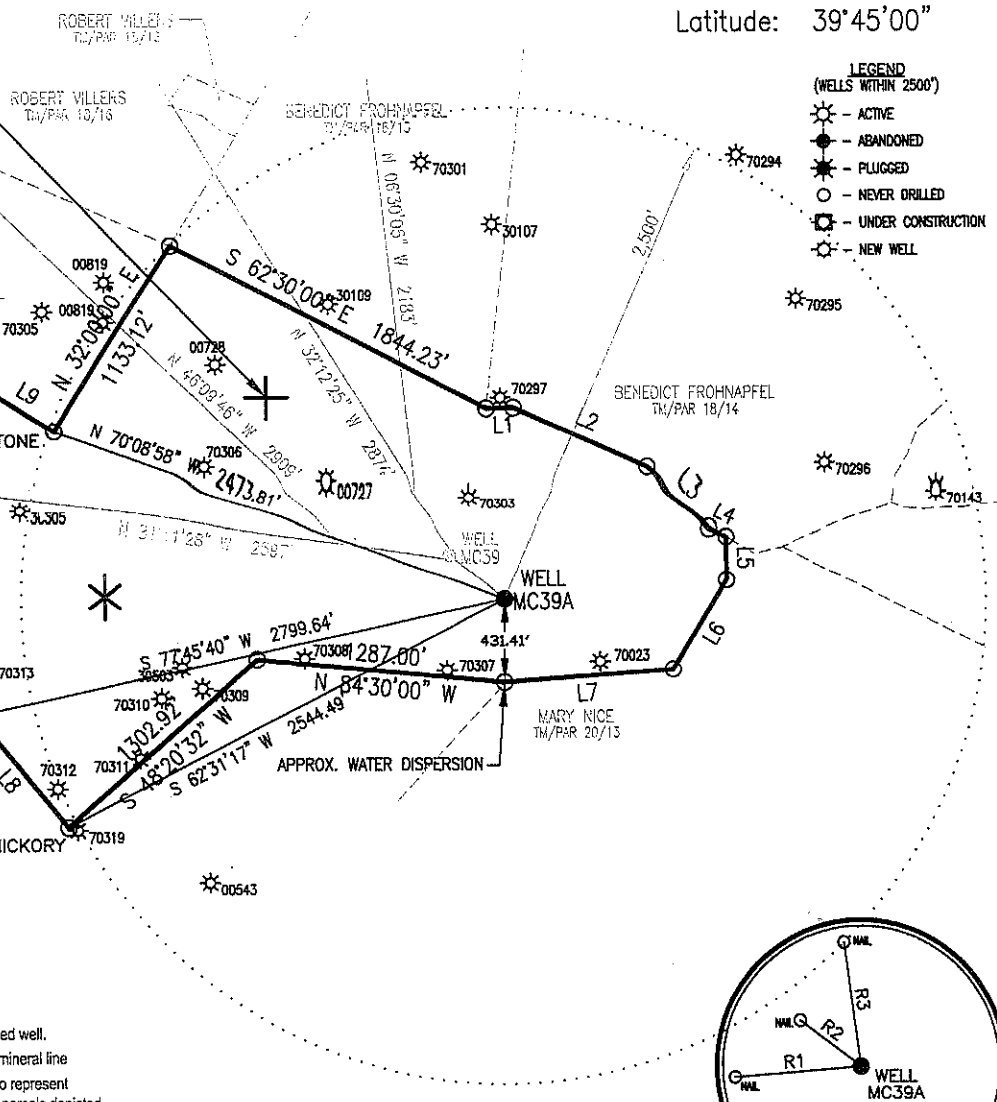

PATRICK FROHNAPFEL
TM/PAR 20/11
DB/PG 601/308
139.88 ACRES ±

- NOTES:
- There are no dwellings within 200' of proposed well.
 - Proposed well is greater than 100' from the mineral line
 - It is not the purpose or intention of this plat to represent surveyed locations of the surface or mineral parcels depicted hereon. The location of the boundary lines, as shown, are based on record deed descriptions, field evidence found and/or tax map position, unless otherwise noted.

Blue Mountain Engineering
11023 MASON DIXON HIGHWAY
BURTON, WV 26562
PHONE: (304) 662-6486

| LINE | BEARING | DISTANCE |
|------|---------------|----------|
| L1 | N 88°30'00" E | 140.25' |
| L2 | S 66°00'00" E | 759.00' |
| L3 | S 48°00'00" E | 429.00' |
| L4 | S 65°00'00" E | 99.00' |
| L5 | S 00°19'49" E | 224.93' |
| L6 | S 31°30'00" W | 537.90' |
| L7 | S 85°51'39" W | 877.04' |
| L8 | N 39°30'00" W | 752.40' |
| L9 | S 58°30'00" E | 429.00' |

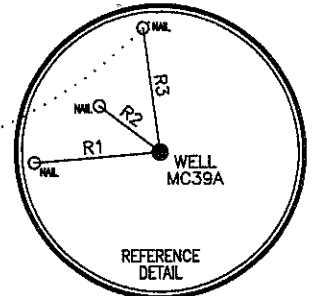

| REFERENCE LINES | | |
|-----------------|---------------|----------|
| LINE | BEARING | DISTANCE |
| R1 | S 85°26'32" W | 273.88' |
| R2 | N 52°52'53" W | 163.89' |
| R3 | N 07°35'40" W | 267.64' |

FILE #: MC39A
DRAWING #: MC39A
SCALE: 1" = 1000'
MINIMUM DEGREE OF ACCURACY: 1/2500
PROVEN SOURCE OF ELEVATION: U.S.G.S. MONUMENT THOMAS 1498.81'

I, THE UNDERSIGNED, HEREBY CERTIFY THAT THIS PLAT IS CORRECT TO THE BEST OF MY KNOWLEDGE AND BELIEF AND SHOWS ALL THE INFORMATION REQUIRED BY LAW AND THE REGULATIONS ISSUED AND PRESCRIBED BY THE DEPARTMENT OF ENVIRONMENTAL PROTECTION.

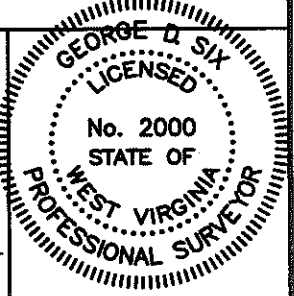

Signed: _____
R.P.E.: _____ L.L.S.: P.S. No. 2000

(+) DENOTES LOCATION OF WELL ON UNITED STATES TOPOGRAPHIC MAPS WVDEP
OFFICE OF OIL & GAS
601 57TH STREET
CHARLESTON, WV 25304



DATE: DECEMBER 17, 2008
OPERATOR'S WELL #: MC39A
API WELL #: 47 **51 01231 C**
STATE COUNTY PERMIT

Well Type: Oil Waste Disposal Production Deep
 Gas Liquid Injection Storage Shallow

CANCELLED

WATERSHED: ROCK RUN ELEVATION: 1320.10'

COUNTY/DISTRICT: MARSHALL/MEADE QUADRANGLE: WILEVILLE, WV 7.5'

SURFACE OWNER: PATRICK FROHNAPFEL ACREAGE: 139.88±

OIL & GAS ROYALTY OWNER: SEE ATTACHED ACREAGE: 139.88±

- DRILL CONVERT DRILL DEEPER REDRILL FRACTURE OR STIMULATE
PLUG OFF OLD FORMATION PERFORATE NEW FORMATION PLUG & ABANDON
CLEAN OUT & REPLUG OTHER CHANGE (SPECIFY): _____

TARGET FORMATION: PITTSBURGH ESTIMATED DEPTH: 1072'±

WELL OPERATOR CNX Gas Company LLC DESIGNATED AGENT JOHN H. JOHNSTON
Address 2481 JOHN NASH BLVD. Address BANK ONE CENTER, PO BOX 1588
City BLUEFIELD State WV Zip Code 24701 City CHARLESTON State WV Zip Code 25301-1598