

Latitude: 39°45'00"

Longitude: 80°40'00"

NOTES:

1. There are no dwellings within 200' of proposed well.
2. Proposed well is greater than 100' from the mineral line
3. It is not the purpose or intention of this plat to represent surveyed locations of the surface or mineral parcels depicted hereon. The location of the boundary lines, as shown, are based on record deed descriptions, field evidence found and/or tax map position, unless otherwise noted.

LEGEND (WELLS WITHIN 2500')

- ☼ - ACTIVE
- ⊙ - ABANDONED
- ⊛ - PLUGGED
- - NEVER DRILLED
- ⊕ - UNDER CONSTRUCTION
- ⊗ - NEW WELL

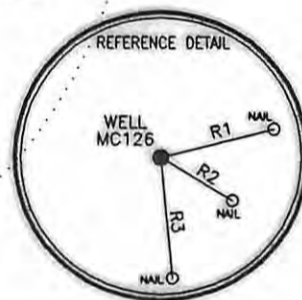

REFERENCE LINES		
LINE	BEARING	DISTANCE
R1	N 75°41'08" E	248.21'
R2	S 58°47'49" E	179.02'
R3	S 05°19'45" E	265.13'

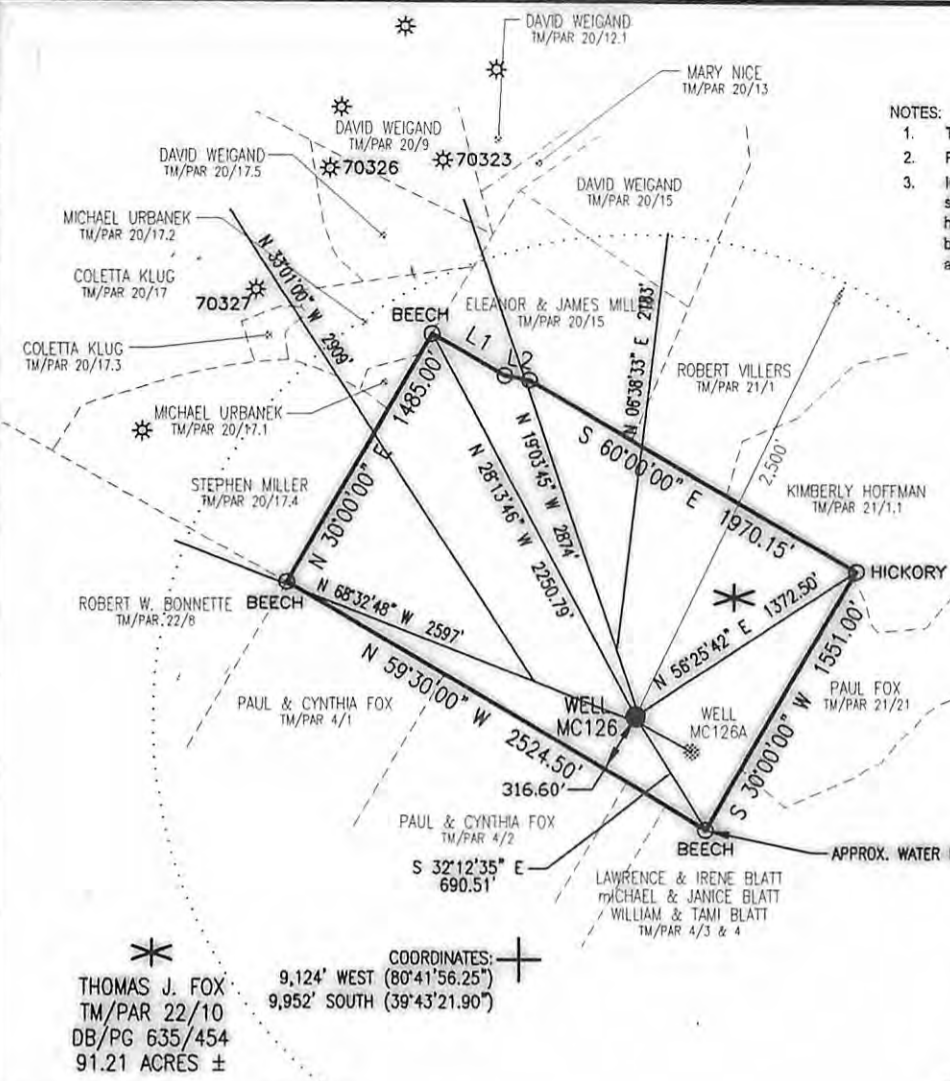

THOMAS J. FOX
TM/PAR 22/10
DB/PG 635/454
91.21 ACRES ±

COORDINATES:
9,124' WEST (80°41'56.25")
9,952' SOUTH (39°43'21.90")

LINE	BEARING	DISTANCE
L1	S 60°00'00" E	432.90'
L2	S 79°55'02" E	129.07'



Blue Mountain Engineering
11023 MASON DIXON HIGHWAY
BURTON, WV 26562
PHONE: (304) 662-6486

FILE #: MC126

DRAWING #: MC126

SCALE: 1" = 1000'

MINIMUM DEGREE OF ACCURACY: 1/2500

PROVEN SOURCE OF ELEVATION: U.S.G.S. MONUMENT THOMAS 1498.81'

I, THE UNDERSIGNED, HEREBY CERTIFY THAT THIS PLAT IS CORRECT TO THE BEST OF MY KNOWLEDGE AND BELIEF AND SHOWS ALL THE INFORMATION REQUIRED BY LAW AND THE REGULATIONS ISSUED AND PRESCRIBED BY THE DEPARTMENT OF ENVIRONMENTAL PROTECTION.

Signed: George D. Six

R.P.E.: _____ L.L.S.: P.S. No. 2000

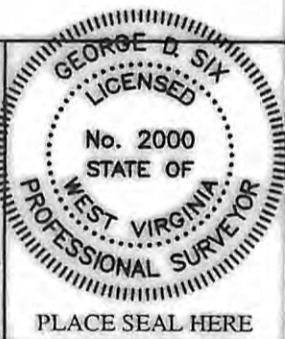

(+) DENOTES LOCATION OF WELL ON UNITED STATES TOPOGRAPHIC MAPS WVDEP

OFFICE OF OIL & GAS
601 57TH STREET
CHARLESTON, WV 25304



DATE: FEBRUARY 23, 2009

OPERATOR'S WELL #: MC126

API WELL #: 47 51 012510

STATE COUNTY PERMIT

Well Type: Oil Waste Disposal Production Deep Gas Liquid Injection Storage Shallow

CANCELLED

WATERSHED: BARK CAMP RUN ELEVATION: 1336.29'

COUNTY/DISTRICT: MARSHALL/MEADE QUADRANGLE: WILEYVILLE, WVA 7.5'

SURFACE OWNER: THOMAS J. FOX ACREAGE: 91.21±

OIL & GAS ROYALTY OWNER: SEE ATTACHED ACREAGE: 91.21±

DRILL CONVERT DRILL DEEPER REDRILL FRACTURE OR STIMULATE
 PLUG OFF OLD FORMATION PERFORATE NEW FORMATION PLUG & ABANDON
 CLEAN OUT & REPLUG OTHER CHANGE (SPECIFY): _____

TARGET FORMATION: PITTSBURGH ESTIMATED DEPTH: 1,378'±

WELL OPERATOR CNX Gas Company LLC DESIGNATED AGENT: JOHN H. JOHNSTON
 Address 2481 JOHN NASH BLVD. Address BANK ONE CENTER, PO BOX 1588
 City BLUEFIELD State WV Zip Code 24701 City CHARLESTON State WV Zip Code 25326-1598

08/30/2013