

LATITUDE 39°47'30"

LONGITUDE 80°32'30"

NOTES:

1. There are no dwellings within 200' of proposed well.
2. Proposed well is greater than 100' from the mineral line
3. It is not the purpose or intention of this plat to represent surveyed locations of the surface or mineral parcels depicted hereon. The location of the boundary lines, as shown, are based on record deed descriptions, field evidence found and/or tax map position, unless otherwise noted.

LEGEND (WELLS WITHIN 2500')

- - ACTIVE
- - ABANDONED
- ⊗ - PLUGGED
- - NEVER DRILLED
- ⊗ - UNDER CONSTRUCTION
- ⊗ - NEW WELL

COORDINATES:
3,576' WEST (80°33'15.03")
7,908' SOUTH (39°46'12.34")

APPROX. WATER DISPERSION

CONSOLIDATION COAL CO. 14/2

J. R. OLIVER 14/4

792

70071

812

CONSOLIDATION COAL CO. 14/32

DAVID GILMORE 14/34

28

DAVID GILMORE 14/34

579

70112

DAVID GILMORE 14/36

70134

DAVID GILMORE 21/5

70403

70402

70401

70400

70399

70398

70397

70396

70395

70394

70393

70392

70391

70390

70389

70388

70387

70386

70385

70384

70383

70382

70381

70380

70379

70378

70377

70376

70375

70374

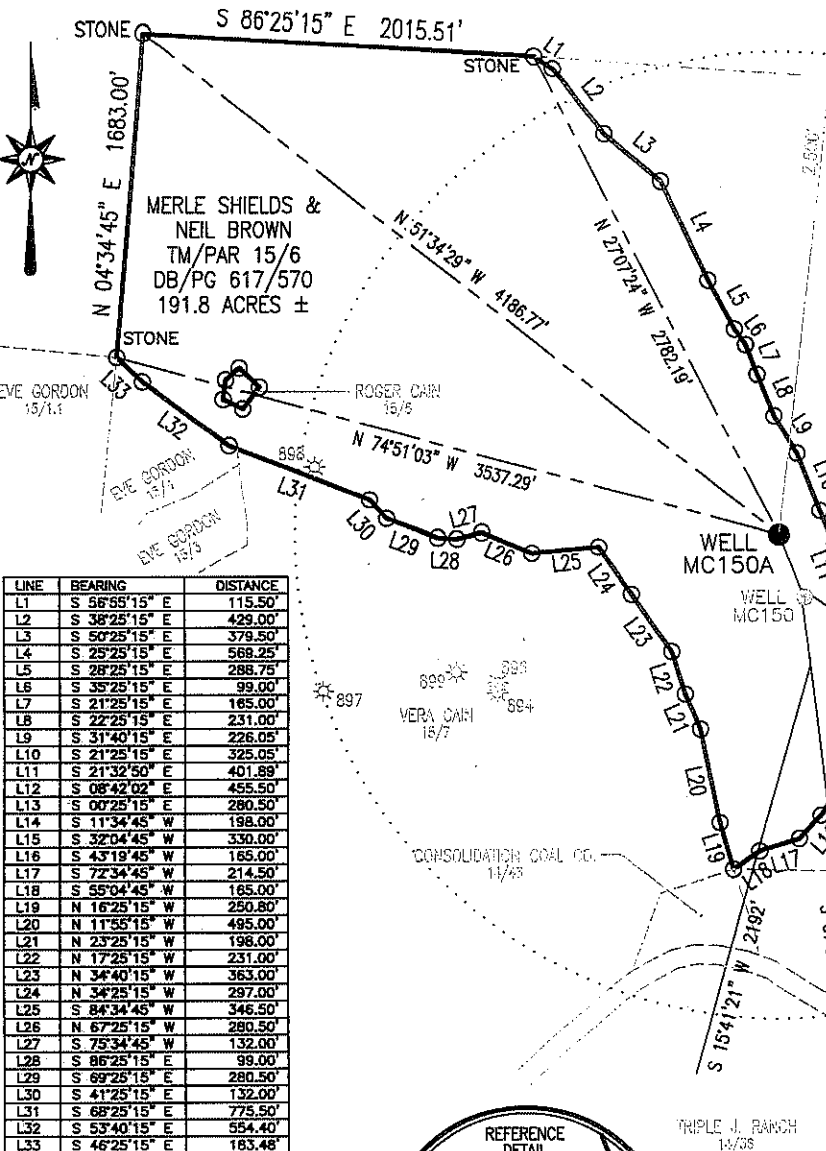

LINE	BEARING	DISTANCE
L1	S 56°55'15" E	115.50'
L2	S 38°25'15" E	429.00'
L3	S 60°25'15" E	379.50'
L4	S 25°25'15" E	568.25'
L5	S 28°25'15" E	288.75'
L6	S 35°25'15" E	99.00'
L7	S 21°25'15" E	165.00'
L8	S 22°25'15" E	231.00'
L9	S 31°40'15" E	226.05'
L10	S 21°25'15" E	325.05'
L11	S 21°32'50" E	401.89'
L12	S 08°42'02" E	455.50'
L13	S 00°25'15" E	280.50'
L14	S 11°34'45" W	198.00'
L15	S 32°04'45" W	330.00'
L16	S 43°19'45" W	165.00'
L17	S 72°34'45" W	214.50'
L18	S 55°04'45" W	165.00'
L19	N 16°25'15" W	250.80'
L20	N 11°58'15" W	495.00'
L21	N 23°25'15" W	198.00'
L22	N 17°25'15" W	231.00'
L23	N 34°40'15" W	363.00'
L24	N 34°25'15" W	297.00'
L25	S 84°34'45" W	345.50'
L26	N 67°25'15" W	280.50'
L27	S 75°34'45" W	132.00'
L28	S 86°25'15" E	99.00'
L29	S 69°25'15" E	280.50'
L30	S 41°25'15" E	132.00'
L31	S 68°25'15" E	775.50'
L32	S 53°40'15" E	954.40'
L33	S 46°25'15" E	163.48'

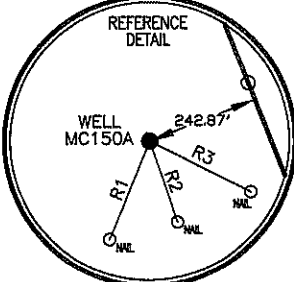

LINE	BEARING	DISTANCE
R1	S 22°04'10" W	229.20'
R2	S 18°55'17" E	184.46'
R3	S 63°05'50" E	243.81'

Blue Mountain Engineering
11023 MASON DIXON HIGHWAY
BURTON, WV 26562
PHONE: (304) 662-6486

FILE #: MC150A
DRAWING #: MC150A
SCALE: 1" = 1000'
MINIMUM DEGREE OF ACCURACY: 1/2500
PROVEN SOURCE OF ELEVATION: U.S.G.S. MONUMENT THOMAS 1498.81'

I, THE UNDERSIGNED, HEREBY CERTIFY THAT THIS PLAT IS CORRECT TO THE BEST OF MY KNOWLEDGE AND BELIEF AND SHOWS ALL THE INFORMATION REQUIRED BY LAW AND THE REGULATIONS ISSUED AND PRESCRIBED BY THE DEPARTMENT OF ENVIRONMENTAL PROTECTION.

Signed: _____
R.P.E.: _____ L.L.S.: P.S. No. 2000

PLACE SEAL HERE

(+) DENOTES LOCATION OF WELL ON UNITED STATES TOPOGRAPHIC MAPS
WVDEP
OFFICE OF OIL & GAS
601 57TH STREET
CHARLESTON, WV 25304



DATE: FEBRUARY 25, 2009
OPERATOR'S WELL #: MC150A
API WELL #: 47 **51 012574**

Well Type: Oil Waste Disposal Production Deep
 Gas Liquid Injection Storage Shallow

CANCELLED

WATERSHED: UNNAMED TRIBUTARY TO HARTS RUN ELEVATION: 1358.94'
COUNTY/DISTRICT: MARSHALL/LIBERTY QUADRANGLE: CAMERON, WV-PA 7.5'
SURFACE OWNER: MERLE SHIELDS & NEIL BROWN ACREAGE: 191.8±
OIL & GAS ROYALTY OWNER: SEE ATTACHED ACREAGE: 191.8±
DRILL CONVERT DRILL DEEPER REDRILL FRACTURE OR STIMULATE
PLUG OFF OLD FORMATION PERFORATE NEW FORMATION PLUG & ABANDON
CLEAN OUT & REPLUG OTHER CHANGE (SPECIFY): _____
TARGET FORMATION: PITTSBURGH ESTIMATED DEPTH: 1,109±
WELL OPERATOR CNX Gas Company LLC DESIGNATED AGENT JOHN H. JOHNSTON
Address 2481 JOHN NASH BLVD. Address BANK ONE CENTER, PO BOX 1588
City BLUEFIELD State WV Zip Code 24701 City CHARLESTON State WV Zip Code 25302