

LATITUDE 39°50'00"

LONGITUDE 80°32'30"

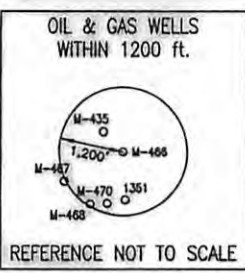

LINE	BEARING	DISTANCE
L1	S 67°39'15" E	348.15'
L2	S 14°35'45" W	142.89'
L3	N 87°30'41" W	225.07'
L4	S 06°52'13" W	186.45'
L5	S 02°37'13" W	313.50'
L6	S 08°07'47" E	105.60'
L7	S 17°22'47" E	224.40'
L8	S 20°22'47" E	219.16'
L9	N 07°22'52" E	87.87'
L10	N 18°25'54" W	286.04'
L11	N 10°02'53" W	124.69'
L12	N 08°48'23" E	120.98'
L13	N 25°47'37" E	209.30'
L14	N 62°52'09" E	92.01'
L15	N 76°10'37" E	129.47'

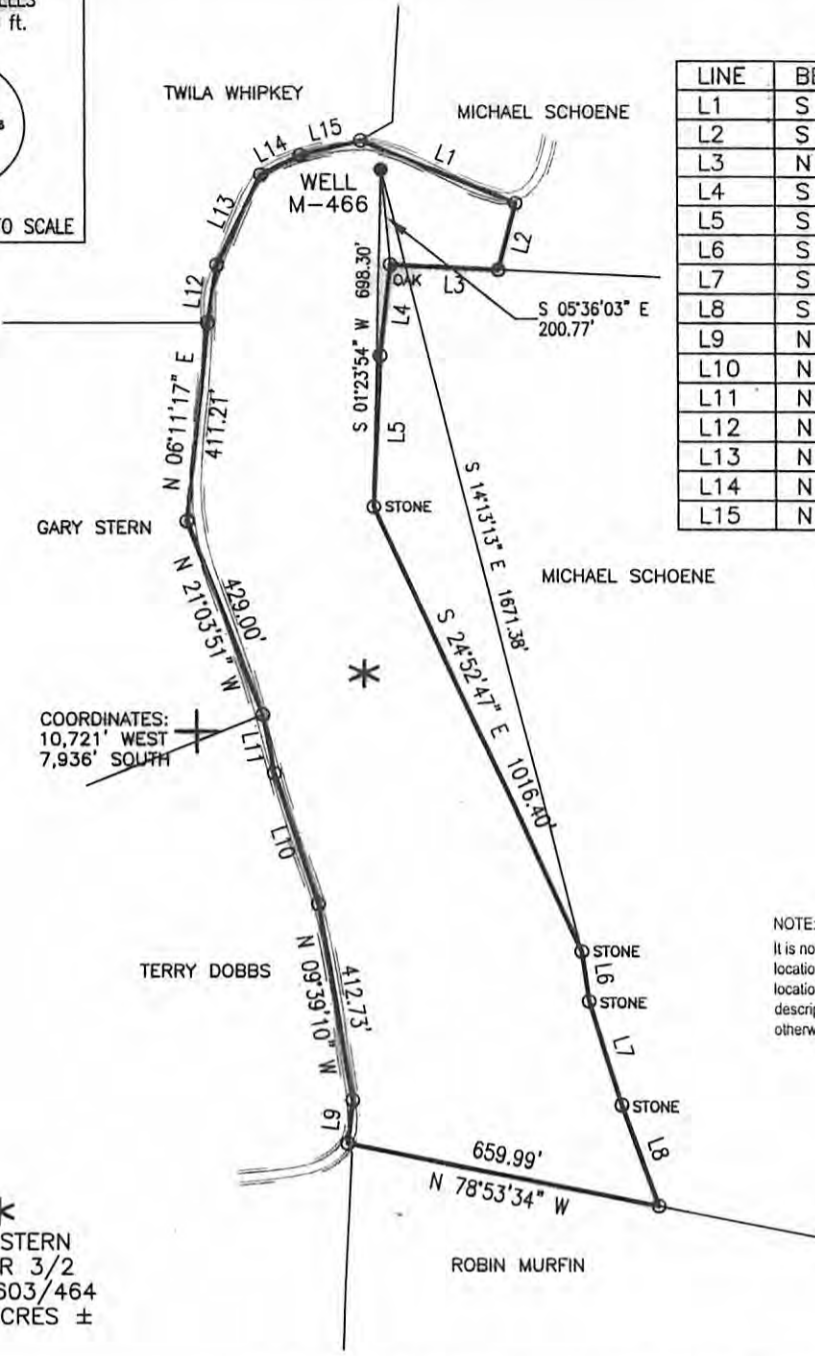

COORDINATES:
10,721' WEST
7,936' SOUTH

*
GARY STERN
TM/PAR 3/2
DB/PG 603/464
22.00 ACRES ±

NOTE:
It is not the purpose or intention of this plat to represent surveyed locations of the surface or mineral parcels depicted hereon. The location of the boundary lines, as shown, are based on record deed descriptions, field evidence found and/or tax map position, unless otherwise noted.

Blue Mountain Engineering
11023 MASON DIXON HIGHWAY
BURTON, WV 26562
PHONE: (304) 662-6486

FILE #: M-466
DRAWING #: M-466
SCALE: 1" = 400'
MINIMUM DEGREE OF ACCURACY: 1/2500
PROVEN SOURCE OF ELEVATION: U.S.G.S. MONUMENT THOMAS 1498.81'

I, THE UNDERSIGNED, HEREBY CERTIFY THAT THIS PLAT IS CORRECT TO THE BEST OF MY KNOWLEDGE AND BELIEF AND SHOWS ALL THE INFORMATION REQUIRED BY LAW AND THE REGULATIONS ISSUED AND PRESCRIBED BY THE DEPARTMENT OF ENVIRONMENTAL PROTECTION.
Signed: *George D. ...*
R.P.E.: _____ L.L.S.: P.S. No. 2000

PLACE SEAL HERE

(+) DENOTES LOCATION OF WELL ON UNITED STATES TOPOGRAPHIC MAPS WVDEP
OFFICE OF OIL & GAS
601 57TH STREET
CHARLESTON, WV 25304



DATE: APRIL 1, 2009
OPERATOR'S WELL #: M-466
API WELL #: 47 51 01279-P
STATE COUNTY PERMIT

Well Type: Oil Waste Disposal Production Deep
 Gas Liquid Injection Storage Shallow

CANCELLED

WATERSHED: MAGGOTY RUN ELEVATION: 1410.66'
COUNTY/DISTRICT: MARSHALL/LIBERTY QUADRANGLE: CAMERON, WV-PA 7.5'
SURFACE OWNER: GARY STERN ACREAGE: 22.00±
OIL & GAS ROYALTY OWNER: _____ ACREAGE: _____
DRILL CONVERT DRILL DEEPER REDRILL FRACTURE OR STIMULATE
PLUG OFF OLD FORMATION PERFORATE NEW FORMATION PLUG & ABANDON
CLEAN OUT & REPLUG OTHER CHANGE (SPECIFY): _____
TARGET FORMATION: NONE ESTIMATED DEPTH: _____
WELL OPERATOR McELROY COAL COMPANY DESIGNATED AGENT MICHELE O'NEIL
Address Rd #4, Box 425 Address Rd #4, Box 425
City Moundsville State WV Zip Code 26041 City Moundsville State WV Zip Code 26041

09/13/2013