

TH (UTM-NAD 83)
 N) 4400403.0
 E) 529993.4
 BOTTOM HOLE (UTM-NAD 83)
 N) 4399324.5
 E) 531178.3

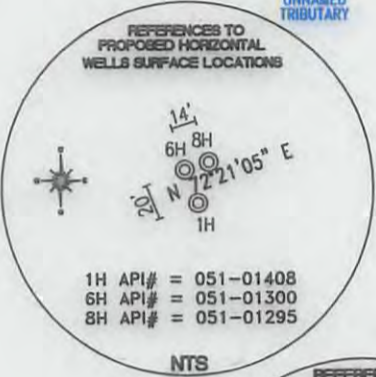

1H API# = 051-01408
 6H API# = 051-01300
 8H API# = 051-01295

NTS

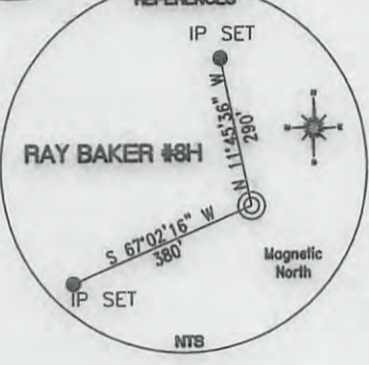

RAY BAKER #8H

Magnetic North

NTS

REFERENCE NOTES
 Boundaries as shown taken from deeds, tax maps and field locations. A full boundary survey is not expressed nor implied. All bearings are based on true north. Ownership taken from public records Marshall County, West Virginia JANUARY 2013. State Plane Coordinates & NAD 83 Lat/Long by differential submeter mapping grade GPS. Drafted by: E.A.M.

FILE #: CHE 039
 DRAWING #: 2285
 SCALE: 1"=1200'
 MINIMUM DEGREE OF ACCURACY: 1/200
 PROVEN SOURCE SUBMETER MAPPING OF ELEVATION: GRADE GPS

I, THE UNDERSIGNED, HEREBY CERTIFY THAT THIS PLAT IS CORRECT TO THE BEST OF MY KNOWLEDGE AND BELIEF AND SHOWS ALL THE INFORMATION REQUIRED BY LAW AND THE REGULATIONS ISSUED AND PRESCRIBED BY THE DEPARTMENT OF ENVIRONMENTAL PROTECTION.
 Signed: _____
 L.L.S. #2124 : Ernest J. Benchek III



(+) DENOTES LOCATION OF WELL ON UNITED STATES TOPOGRAPHIC MAPS WVDEP

OFFICE OF OIL & GAS
 601 57TH STREET
 CHARLESTON, WV 25304

Well Type: Oil Waste Diposal Production Deep
 Gas Liquid Injection Storage Shallow

WATERSHED: FISH CREEK ELEVATION: 1297.7'
 COUNTY/DISTRICT: MARSHALL/LIBERTY QUADRANGLE: GLEN EASTON WV.
 SURFACE OWNER: DONALD RAY BAKER ACREAGE: 100.00 +/-
 OIL & GAS ROYALTY OWNER: DONALD RAY BAKER ACREAGE: 543.24 +/-
 LEASE NUMBERS: _____

DRILL CONVERT DRILL DEEPER REDRILL FRACTURE OR STIMULATE
 PLUG OFF FORMATION PERFORATE NEW FORMATION PLUG & ABANDON
 CLEAN OUT & REPLUG OTHER CHANGE (SPECIFY): _____

TARGET FORMATION: MARCELLUS ESTIMATED DEPTH: TVD: 7,090' TMD: 12,170'
 WELL OPERATOR : CHESAPEAKE APPALACHIA, LLC. DESIGNATED AGENT : ERIC B. GILLESPIE 12/13/2013
 ADDRESS: PO BOX 18496 ADDRESS: Po Box 6070
 CITY: OKLAHOMA CITY STATE: OK ZIP CODE: 73154-0496 CITY: CHARLESTON STATE: WV ZIP CODE: 25301

SURFACE HOLE DEC. LAT: 39.752931
 SURVEYED LAT: 39° 45' 10.6"

WELL: RAY BAKER #8H
QUAD: GLEN EASTON, WV

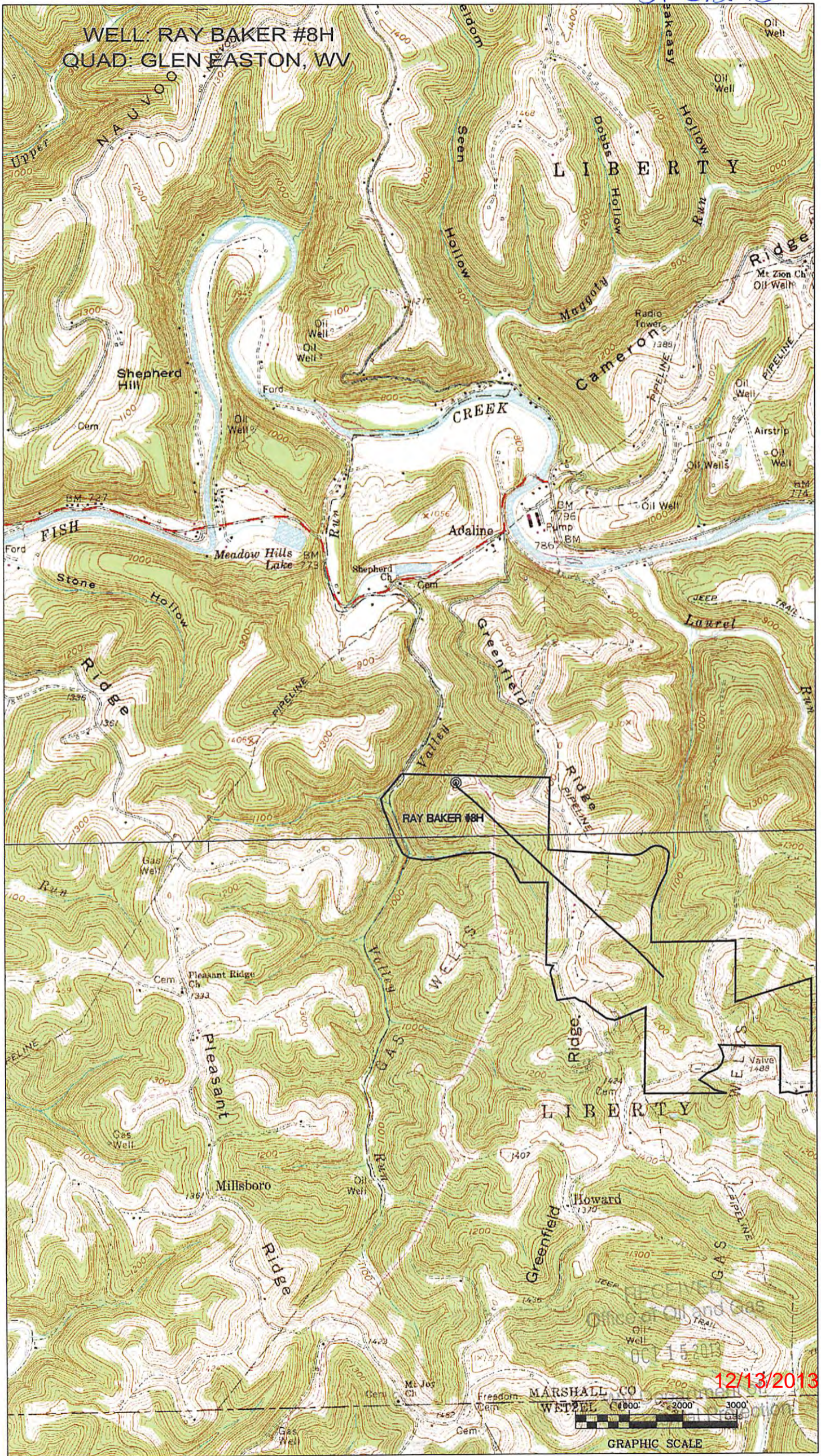

12/13/2013

MARSHALL CO
WETZEL
GRAPHIC SCALE