

NOTE:

It is not the purpose or intention of this plat to represent surveyed locations of the surface or mineral parcels depicted hereon. The location of the boundary lines, as shown, are based on record deed descriptions, field evidence found and/or tax map position, unless otherwise noted.

LATITUDE 39°52'30"

| LINE | BEARING | DISTANCE |
|------|---------------|----------|
| L1 | S 88°21'03" E | 242.55' |
| L2 | S 02°36'03" E | 168.30' |
| L3 | N 89°31'03" W | 225.00' |
| L4 | S 04°04'57" W | 557.03' |
| L5 | S 84°47'31" W | 406.36' |
| L6 | N 07°29'25" E | 167.41' |
| L7 | N 80°02'26" W | 153.87' |
| L8 | S 48°58'53" W | 95.70' |
| L9 | N 38°31'07" W | 198.50' |
| L10 | S 18°04'53" W | 90.78' |
| L11 | N 10°24'23" W | 190.78' |

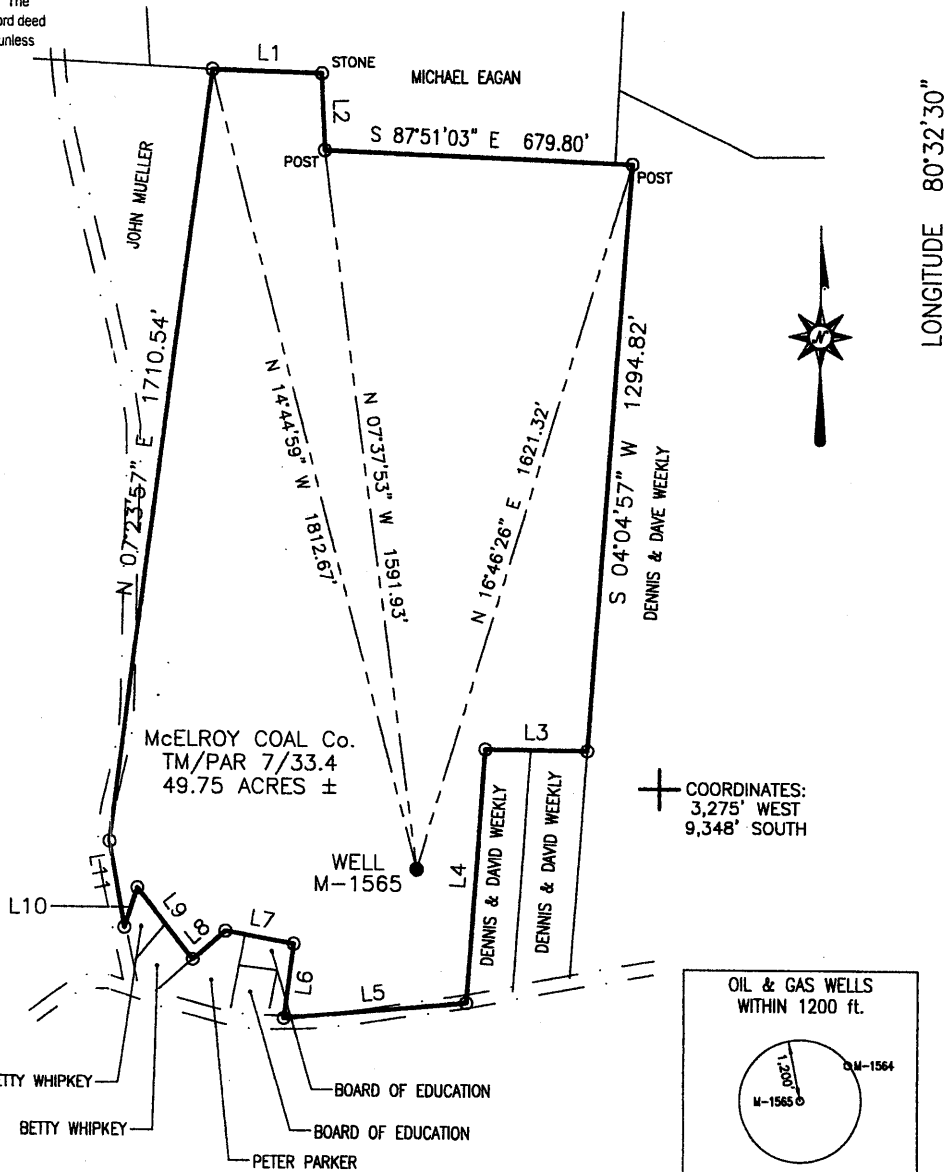

Blue Mountain Engineering
 11023 MASON DIXON HIGHWAY
 BURTON, WV 26562
 PHONE: (304) 662-6486

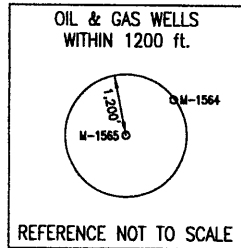

FILE #: M-1565
 DRAWING #: M-1565
 SCALE: 1" = 400'
 MINIMUM DEGREE OF ACCURACY: 1/2500
 PROVEN SOURCE OF ELEVATION: U.S.G.S. MONUMENT THOMAS 1498.81'

I, THE UNDERSIGNED, HEREBY CERTIFY THAT THIS PLAT IS CORRECT TO THE BEST OF MY KNOWLEDGE AND BELIEF AND SHOWS ALL THE INFORMATION REQUIRED BY LAW AND THE REGULATIONS ISSUED AND PRESCRIBED BY THE DEPARTMENT OF ENVIRONMENTAL PROTECTION.
 Signed: _____
 R.P.E.: _____ L.L.S.: P.S. No. 2000

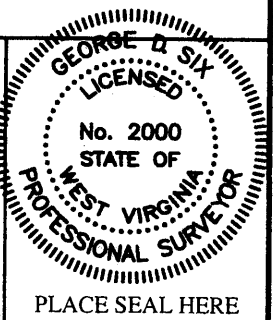

(+) DENOTES LOCATION OF WELL ON UNITED STATES TOPOGRAPHIC MAPS WVDEP
 OFFICE OF OIL & GAS
 601 57TH STREET
 CHARLESTON, WV 25304



DATE: JULY 16, 2009
 OPERATOR'S WELL #: M-1565
 API WELL #: 47 51 01324P
 STATE COUNTY PERMIT

Well Type: Oil Waste Disposal Production Deep
 Gas Liquid Injection Storage Shallow

WATERSHED: NORTH FORK TO GRAVE CREEK ELEVATION: 1153.91'

COUNTY/DISTRICT: MARSHALL/CAMERON QUADRANGLE: CAMERON, WV-PA 7.5'

SURFACE OWNER: McELROY COAL COMPANY ACREAGE: 49.75±

OIL & GAS ROYALTY OWNER: _____ ACREAGE: _____

DRILL CONVERT DRILL DEEPER REDRILL FRACTURE OR STIMULATE
 PLUG OFF OLD FORMATION PERFORATE NEW FORMATION PLUG & ABANDON
 CLEAN OUT & REPLUG OTHER CHANGE (SPECIFY): OCT 30 2009

TARGET FORMATION: NONE ESTIMATED DEPTH: _____

WELL OPERATOR McELROY COAL COMPANY DESIGNATED AGENT MICHELE O'NEIL
 Address Rd #4, Box 425 Address Rd #4, Box 425
 City Moundsville State WV Zip Code 26041 City Moundsville State WV Zip Code 26041

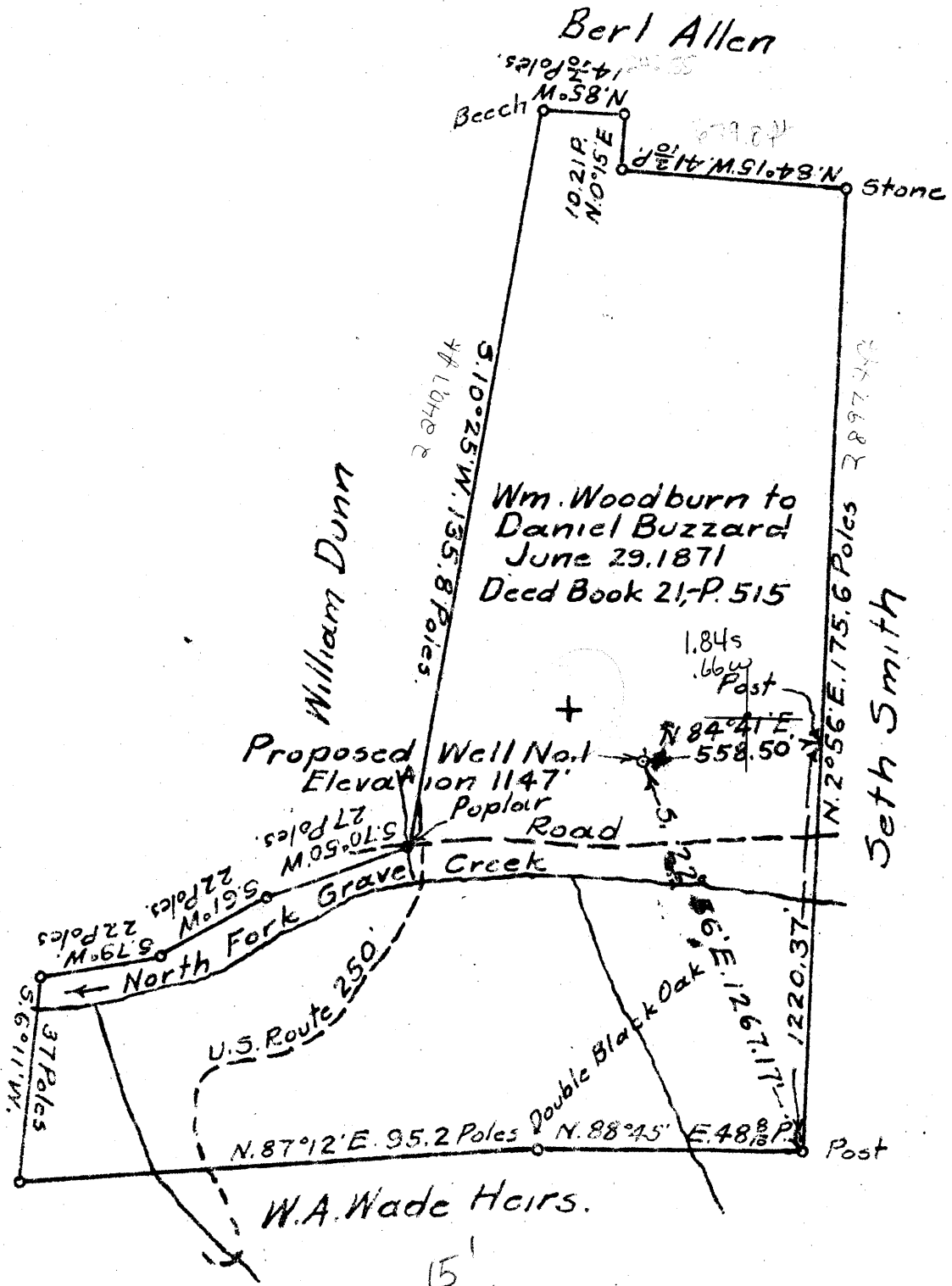

New Location X
 Drill Deeper
 Abandonment

Company Snyder Oil & Gas Co.
 Address Cameron, W. Va.
 Farm Buzzard Hairs
 Tract 38 Lease No. _____
 Well (Farm) No. 1 Serial No. _____
 Elevation (Surface Level) 1147'
 Quadrangle Cameron
 County Marshall District Cameron
 Engineer Walter W. Stegman
 Engineer's License No. 399
 File No. 65-1-17 Drawing No. _____
 Date July 30, 1945 Scale 1 inch = 15 feet

STATE OF WEST VIRGINIA
 DEPARTMENT OF MINES
 OIL AND GAS DIVISION
 CHARLESTON

WELL LOCATION MAP

FILE NO. MARS-167

Now 051 1324

X Denotes location of well on United States Topographic Maps (scale 1 to 62,500), latitude and longitude lines being connected by border lines as shown.

○ Denotes one inch square on larger size of original tracing.

WEST VIRGINIA DEPARTMENT OF MINES
OIL & GAS DIVISION
W E L L R E C O R D

Permit No. Mars ~~167~~ ^{now} 1324
 Cameron Quad. Snyder Oil & Gas Co.
 Company Cameron, W.Va. 10 310 None
 Address Buzzard Heirs, A 98.64 8 1/2 1101 1101
 Farm North Grave Creek 6 5/8 2028 2028
 Location Well No. 2 Elev. 1147
 District Cameron Marshall County
 Surface Buzzard Heirs, Cameron, W.Va. Coal at 417'; 599';
 Mineral J.L. Rogerson, Moundsville, W.Va. 698'
 Commenced Aug. 1, 1945
 Completed Sept. 14, 1945
 Date shot Sept. 14 Depth 2738 to 2745
 with 15 qts. of Nitro Glycerine
 Open flow 74/10ths W in 1"
 Rock Pressure 80 lbs. 24 hrs.

| | | | | | |
|-------------------------------|----|---|------|------|---------------|
| Wbg. Coal | Dk | S | 417 | 421 | |
| Mapletown C. | Dk | S | 599 | 604 | |
| Pitts. Coal | Dk | S | 698 | 704 | |
| Little Dunkard | | H | 1088 | 1138 | |
| Big Dunkard | | H | 1176 | 1218 | |
| Gas Sand | Lt | H | 1341 | 1393 | |
| 1st Salt Sand | Lt | H | 1483 | 1549 | |
| 2nd Salt Sand | Lt | H | 1590 | 1603 | |
| 3rd Salt Sand | Lt | H | 1610 | 1645 | |
| Maxon Sand | Lt | H | 1670 | 1760 | |
| Big Injun | Lt | H | 1845 | 2098 | |
| Thirty Foot | Lt | H | 2450 | 2472 | |
| Fifty Foot | Lt | H | 2645 | 2665 | Gas 2645-2648 |
| Stray & Gordon | | H | 2599 | 2748 | |
| Fourth Sand | | H | 2770 | 2775 | Gas 2700-2705 |
| Fifth Sand | | H | 2803 | 2820 | 2738-2745 |
| | | | | | Gas 2810-2814 |
| TOTAL DEPTH | | | | 2922 | |

1845
 1147

 698

1845

 715

 1147

 798

AFFIDAVIT OF PLUGGING AND FILLING WELL

AFFIDAVIT SHOULD BE MADE IN TRIPPLICATE, one copy mailed to the Division, one copy to be retained by the Well Operator and the third copy (and extra copies if required) should be mailed to each coal operator at their respective addresses.

MCELROY COAL COMPANY
Coal Operator or Owner
RD.4 BOX 425 MOUNDSVILLE, WV 26041-9802
Address

MCELROY COAL COMPANY
Coal Operator or Owner
RD.4 BOX 425 MOUNDSVILLE, WV 26041-9802
Address

MCELROY COAL COMPANY
Lease or Property Owner
1000 CONSOL ENERGY DR. CANONSBURG, PA 15317
Address

MCELROY COAL COMPANY
Name of Well Operator
RD.4 BOX 425 MOUNDSVILLE, WV 26041-9802
Complete Address

CAMERON, WV 7.5'
Well Location

CAMERON
District

MARSHALL
County

M-1565
Well No.

MCELROY COAL COMPANY
Farm

STATE INSPECTOR SUPERVISING PLUGGING _____

AFFIDAVIT

STATE OF WEST VIRGINIA,
County of MONONGALIA ss:

DELBERT MOORE and **KEVIN WRIGHT** being first duly sworn according to law depose and say that they are experienced in the work of plugging and filling oil and gas wells and were employed by Consolidation Coal Company well operator, and participated in the work of plugging and filling the above well, that said work was commenced on the 2nd day of March, 2010 and that the well was plugged in the following manner:

| Sand or Zone Record | Filling Material | Casing/Tubing Size | Casing Pulled | Casing Left In |
|---|------------------|--|---------------|----------------|
| Formation | | | | |
| Cleaned 6 1/2" hole from the surface to original total depth at 2785'. Cemented bottom hole from 2785' to 2020' with 120 sacks of Expandable cement. Removed all the 7" casing from the surface to 2014'. Removed all the 8 5/8" casing from the surface to 1096'. Cleaned 9 7/8" hole from the surface to 1107'. Reduced hole to 7 7/8" at 1107'. Cleaned 7 7/8" hole from 1107' to the top of the bottom hole plug at 2020'. Cleaned 9 7/8" hole thru the Pittsburgh Coal (705' to 713'). Left 12' of 24" conductor pipe in the hole from 12' to surface. | | 24" Casing | 0' | 12' |
| | | 8 5/8" Casing | 1096' | 0' |
| | | 7" Casing | 2014' | 0' |
| <p>Cement hole from 2785' to surface as follows: From 2785' to 2020' with Expandable cement. From 2020' to 913' with Expandable cement. From 913' to 605' with Thixotropic cement w/ dye. From 605' to surface with Expandable cement. A total of 765 sacks of Expandable cement and 165 sacks of Thixotropic cement were used to cement the hole from 2785' to surface. Cement did circulate at the surface.</p> | | | | |
| Coal Seams | | Description of Monument | | |
| Pittsburgh | (705' - 713') | 77" of 7" casing w/ company name, well number, permit number and date cemented stated on 7" casing. Well marker will be attached to the cement plug at ground level. | | |

RECEIVED
Office of Oil & Gas
JUL - 1 2010
WV Department of
Environmental Prote.

... and that the work of plugging and filling said well was completed on the 16th day of March, 2010

And further deponents saith not.

Delbert Moore
Delbert Moore
Kevin S. Wright
Kevin S. Wright

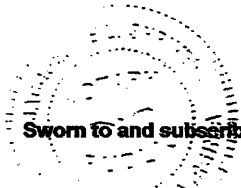

Sworn to and subscribed before me this 28th day of June, 2010

Jacqueline L. Shriver
Notary Public

My commission expires:
March 28, 2020

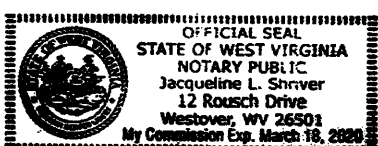

Permit No. 47-051-01324-P
Well No. M-1565