

WELL IS LOCATED ON TOPO MAP 9504' FEET SOUTH OF LATITUDE: 39° 55' 00"

SURFACE HOLE LOCATION:
 LAT/LONG NAD 83 WV NORTH
 LAT: 39°53'24.9"
 LON: -80°34'33.1"

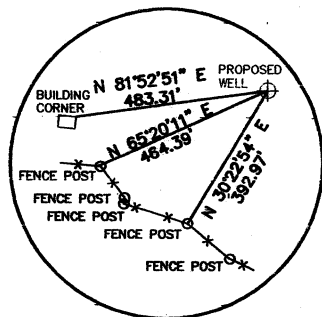

REFERENCE DETAIL

NORTH

☀ 1057
 ☀ 1058

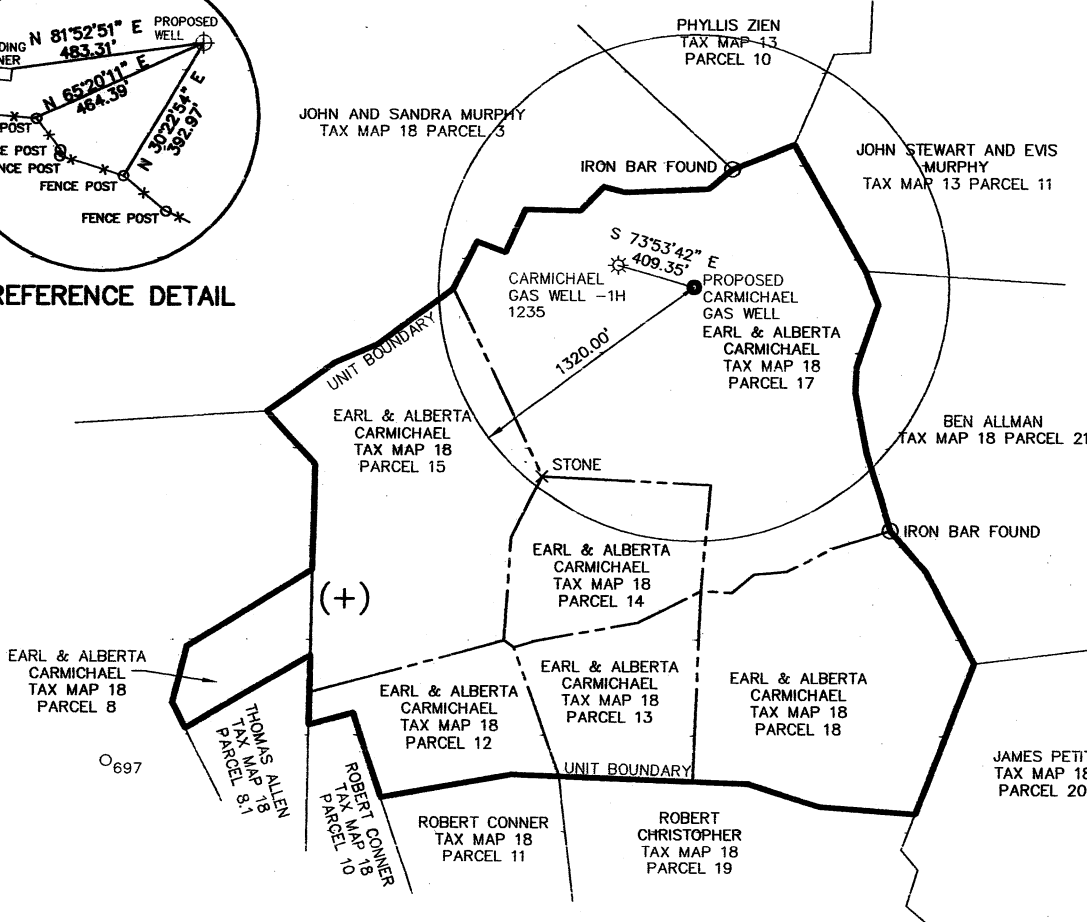

692

LEGEND

- UNIT BOUNDARY
- - - SURFACE BOUNDARY
- NEVER DRILLED
- ☀ ACTIVE WELL
- ⊙ ABANDON WELL
- (+) TOPO MAP POINT

WELL IS LOCATED ON TOPO MAP 9708' FEET WEST OF LONGITUDE: 80° 32' 30"

FILE #: 9ABINJC
 DRAWING #: A-25324
 SCALE: 1"=1000'
 MINIMUM DEGREE OF ACCURACY: 1/200
 PROVEN SOURCE OF ELEVATION: DGPS/OPUS

I, THE UNDERSIGNED, DO HEREBY CERTIFY THAT THIS PLAT IS CORRECT TO THE BEST OF MY KNOWLEDGE AND BELIEF AND SHOWS ALL THE INFORMATION REQUIRED BY LAW AND THE REGULATIONS ISSUED AND PRESCRIBED BY THE DEPARTMENT OF ENVIRONMENTAL PROTECTION.

SIGNED: *James C. Bollison*
 R.P.E.: 13801 L.L.S.:



(+) DENOTES LOCATION OF WELL ON UNITED STATES TOPOGRAPHIC MAPS
 WVDEP
 OFFICE OF OIL & GAS
 601 57TH STREET
 CHARLESTON, WV 25304



DATE: APRIL 18, 2010
 OPERATOR'S WELL #: A B RESOURCES
 API WELL #: 47 051 1353

WELL TYPE: OIL WASTE DISPOSAL PRODUCTION DEEP
 GAS LIQUID INJECTION STORAGE SHALLOW

STATE COUNTY PERMIT
CANCELLED

WATERSHED: UPPER OHIO SOUTH ELEVATION: 1169.32'
 COUNTY/DISTRICT: MARSHALL COUNTY /CAMERON QUADRANGLE: MAJORSVILLE 7.5
 SURFACE OWNER: EARL & ALBERTA CARMICHAEL ACREAGE: 206 ACRES
 OIL & GAS ROYALTY OWNER: A B RESOURCES ACREAGE: 206 ACRES
 DRILL CONVERT DRILL DEEPER REDRILL FRACTURE OR STIMULATE PLUG OFF OLD FORMATION
 PERFORATE NEW FORMATION PLUG & ABANDON CLEAN OUT & REPLUG OTHER CHANGE
 PHYSICAL CHANGE IN WELL (SPECIFY):

TARGET FORMATION: INJUN FORMATION ESTIMATED DEPTH: 2500
 WELL OPERATOR: A B RESOURCES DESIGNATEED AGENT: A B RESOURCES
 ADDRESS: 6802 WEST SNOWHILL ROAD SUITE F

12/16/2011