

FORM WW-6

- NOTES:
1. THERE ARE NO DWELLINGS WITHIN 200' OF PROPOSED WELL.
 2. PROPOSED WELL IS GREATER THAN 100' FROM THE MINERAL LINE.
 3. THE LOCATION OF BOUNDARY LINES ARE BASED ON RECORDED DEED DESCRIPTIONS AND NOT BASED ON AN ACTUAL FIELD SURVEY.
- (+) DENOTES LOCATION OF WELL ON UNITED STATES TOPOGRAPHIC MAPS.

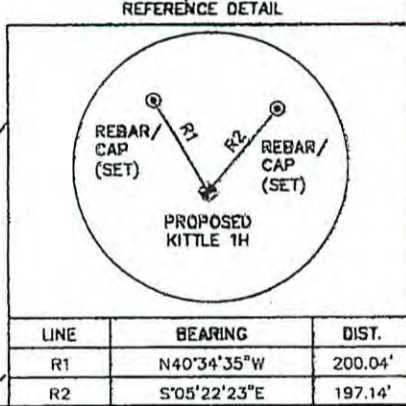

HRG
Engineering & Related Services
200 West Kensington Drive, Suite 400
Cranberry Township, PA 15066
(724) 779-4777
Fax (724) 779-4711
hrghrg.com
www.hrg-inc.com

I THE UNDERSIGNED, HEREBY CERTIFY THAT THIS PLAT IS CORRECT TO THE BEST OF MY KNOWLEDGE AND BELIEF AND SHOWS ALL THE INFORMATION REQUIRED BY LAW AND THE REGULATIONS ISSUED AND PRESCRIBED BY THE DEPARTMENT OF ENVIRONMENTAL PROTECTION.

(SIGNED) *[Signature]*
R.P.E. _____ L.L.S. 1969



FILE NO. R005935.0448
DRAWING NO. KITTLE 1H PLAT
SCALE 1" = 1000'
MINIMUM DEGREE OF ACCURACY 1 : 2500
PROVEN SOURCE OF ELEVATION GPS (SURVEY GRADE)

STATE OF WEST VIRGINIA
DEPARTMENT OF ENVIRONMENTAL PROTECTION
OIL AND GAS DIVISION



DATE APRIL 15, 2011
OPERATOR'S WELL NO. KITTLE 1H
API WELL NO.

WELL TYPE: OIL ___ GAS X LIQUID INJECTION ___ WASTE DISPOSAL ___
(IF "GAS,") PRODUCTION ___ STORAGE ___ DEEP ___ SHALLOW X
LOCATION: ELEVATION 1105.98' WATERSHED: WHITNEY RUN
DISTRICT: WEBSTER COUNTY: MARSHALL
QUADRANGLE: MOUNDSVILLE
SURFACE OWNER: PHILIP ALAN & DEBORAH KAY KITTLE ACREAGE: ±122.33
OIL & GAS ROYALTY OWNER: SEE ABOVE TABLE LEASE ACREAGE: ±386.02
LEASE NO. _____
PROPOSED WORK: DRILL X CONVERT ___ DRILL DEEPER ___ REDRILL ___ FRACTURE OR STIMULATE X
PLUG OFF OLD FORMATION ___ PERFORATE NEW FORMATION ___ PLUG AND ABANDON ___
CLEAN OUT AND REPLUG ___ OTHER PHYSICAL CHANGE IN WELL (SPECIFY) _____

47 - 51 - 01462 H
STATE COUNTY PERMIT
CANCELLED

TARGET FORMATION: MARCELLUS SHALE ESTIMATED DEPTH: 6,425'
WELL OPERATOR: AB RESOURCES DESIGNATED AGENT: CT CORPORATION SYSTEM
ADDRESS: 6802 W. SNOWVILLE ROAD, SUITE E ADDRESS: 5400 D BIG TYLER ROAD
BRECKSVILLE, OH 44141 CHARLESTON, WV 25313

File name: C:\G:\3D Projects\005935_0448\Plan Sets\EXH\00059350448PLAT.dwg Layout:FORM WW-6 Apr 15, 2011-1:45pm rwatson

COUNTY NAME PERMIT