

HELEN L. DOMAN +/- 635.99 ACRE LEASE

UTM NAD. 83 N: 509819.863 E: 1678393.280	WV NORTH NAD. 27 N: 509782.426 E: 1709828.262	McELROY MINE COORD. N: -47548.304 E: 103975.679
--	---	---

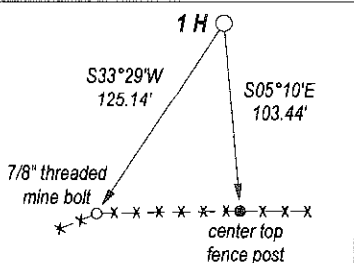

FILE NO. _____
 DRAWING NO. _____
 SCALE 1" = 2000'
 MINIMUM DEGREE OF ACCURACY 1:200
 PROVEN SOURCE OF ELEVATION GPS
 OBSERVATION

I, THE UNDERSIGNED, HEREBY CERTIFY THAT THIS PLAT IS CORRECT TO THE BEST OF MY KNOWLEDGE AND BELIEF AND SHOWS ALL THE INFORMATION REQUIRED BY LAW AND THE REGULATIONS ISSUED AND PRESCRIBED BY THE DEPARTMENT OF ENERGY.

(SIGNED) *[Signature]*
 PROFESSIONAL SURVEYOR: 551

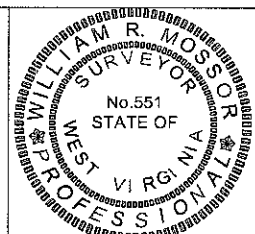

STATE OF WEST VIRGINIA
 DEPARTMENT OF ENERGY
 DIVISION OF OIL AND GAS

DATE SEPTEMBER 27TH, 2011
 OPERATORS WELL NO. DOMAN 1H

API 47 - 051 - 01518
 STATE COUNTY PERMIT

WELL TYPE: OIL GAS LIQUID INJECTION WASTE DISPOSAL
 (IF GAS) PRODUCTION STORAGE DEEP SHALLOW

LOCATION: ELEVATION 1406' WATER SHED WHARTON RUN & BEE TREE RUN
 DISTRICT WEBSTER COUNTY MARSHALL QUADRANGLE MAJORSVILLE

SURFACE OWNER HELEN L. DOMAN ACREAGE 48.66
 OIL & GAS ROYALTY HELEN L. DOMAN LEASE AC +/- 635.99

PROPOSED WORK: DRILL CONVERT DRILL DEEPER REDRILL
 FRACTURE OR STIMULATE PLUG OFF OLD FORMATION
 PERFORATE NEW FORMATION
 OTHER PHYSICAL CHANGE IN WELL _____
 PLUG AND ABANDON CLEAN OUT AND REPLUG

TARGET FORMATION MARCELLUS SHALE ESTIMATED DEPTH 7200'

WELL OPERATOR TRANS ENERGY, INC. DESIGNATED AGENT LOREN BAGLEY
 ADDRESS P. O. BOX 393 ADDRESS P. O. BOX 393
ST. MARYS, WV 26170 ST. MARYS, WV 26170

FORM WW - 6

COUNTY NAME

PREMIT

SI-01518H

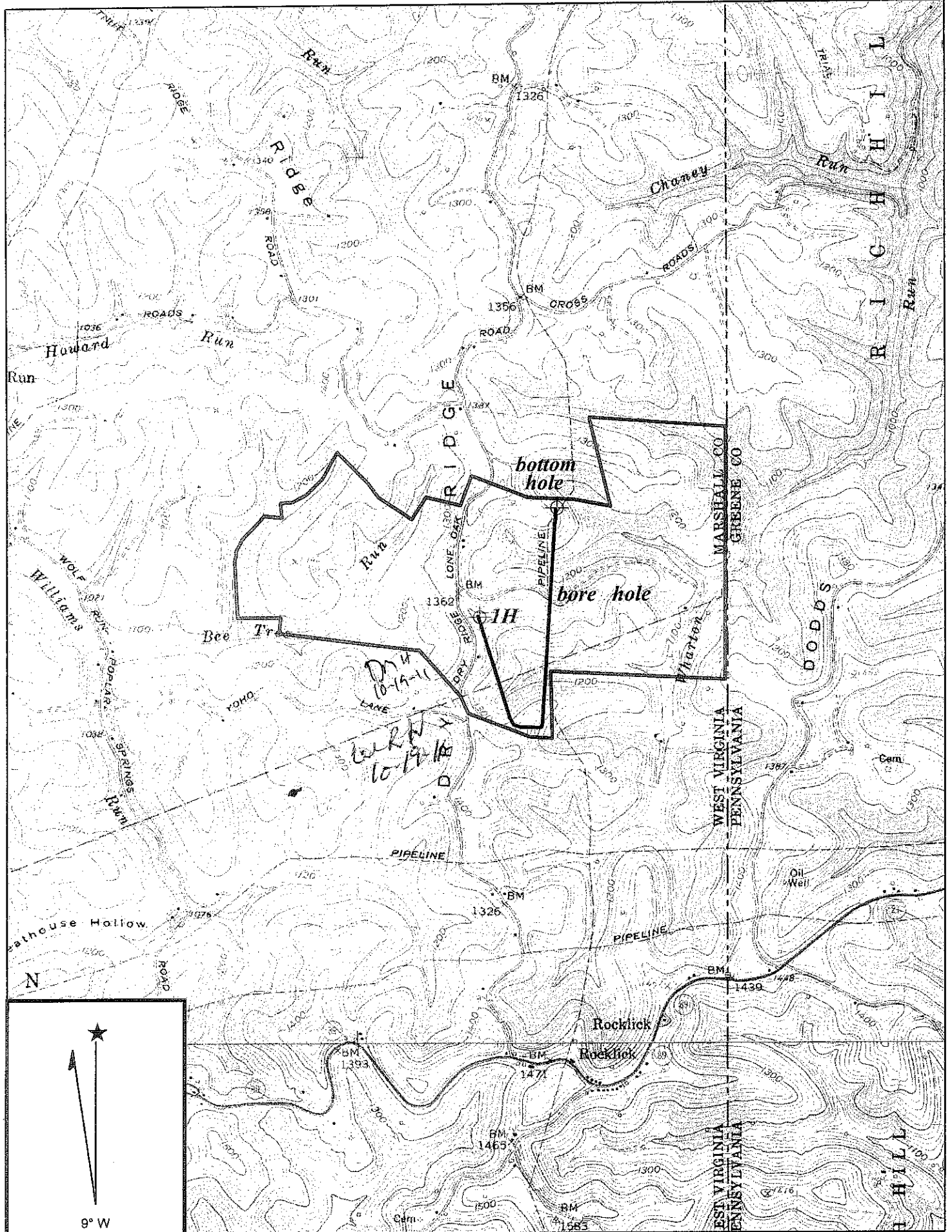

Copyright (C) 1997, Maptech, Inc.

MAJORSVILLE QUADRANGLE

SCALE 1" = 2000'

TRANS ENERGY, INC.

**WELL: DOMAN 1H
HELEN L. DOMAN +/- 635.99 ACRE LEASE**

WEBSTER DISTRICT MARSHALL COUNTY WEST VIRGINIA

03/16/2012