

LEGEND

- TOPO MAP POINT
- WELL
- ALL ARE POINTS UNLESS OTHERWISE NOTED.
- WATER SOURCE
- MINERAL TRACT BOUNDARY
- PARCEL LINES
- WELL REFERENCE
- PROPOSED HORIZONTAL WELL
- ROAD
- STREAM CENTER LINE
- EXISTING WELLS

WELLS WITHIN 2,400'

COORDINATES:
9,960' WEST
1,059' SOUTH

LINE	BEARING	DISTANCE
R1	N 66°34'16" E	221.04'
R2	S 10°55'57" W	185.04'
R3	S 78°20'27" E	149.56'

Latitude: 39°57'30"

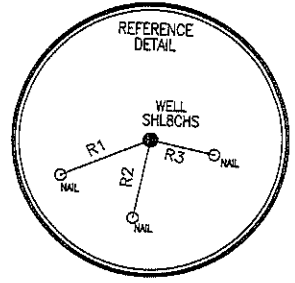

Longitude: 80°30'00"

NOTES:

1. There are no dwellings within 200' of proposed well.
2. Proposed well is greater than 100' from the mineral line.
3. It is not the purpose or intention of this plat to represent surveyed locations of the surface or mineral parcels depicted hereon. The location of the boundary lines, as shown, are based on record deed descriptions, field evidence found and/or tax map position, unless otherwise noted.

GAS LESSORS	
TAX MAP/PARCEL	OIL & GAS ROYALTY OWNERS
15-04 17	WHEELING CREEK WATERSHED
12-14 30	DALE CAMPBELL
12-14 31	DALE CAMPBELL
12-14 34	CONSOLIDATION COAL CO.
12-14 35	CONSOLIDATION COAL CO.

SURFACE HOLE LOCATION (SHL)		BOTTOM HOLE LOCATION (BHL)	
UTM 17-NAD83	N:4422925.859	UTM 17-NAD83	N:4422416.688
E:539692.207		E:540427.366	
NAD27 WV NORTH	N:531792.747	NAD27 WV NORTH	N:530081.671
E:1709711.449		E:1712096.391	
LAT/LOG DATUM-WGS84	LAT:39°57'19.94"	LAT/LOG DATUM-WGS84	LAT:39°57'03.30"
LONG:80°32'07.09"		LONG:80°31'36.22"	

APPROX. LANDING POINT	
UTM 17-NAD83	N:4422952.186
E:540010.013	
NAD27 WV NORTH	N:531861.77
E:1710786.46	
LAT/LOG DATUM-WGS84	LAT:39°57'20.74"
LONG:80°31'53.69"	



Blue Mountain Engineering
11023 MASON DIXON HIGHWAY
BURTON, WV 26562
PHONE: (304) 662-6486

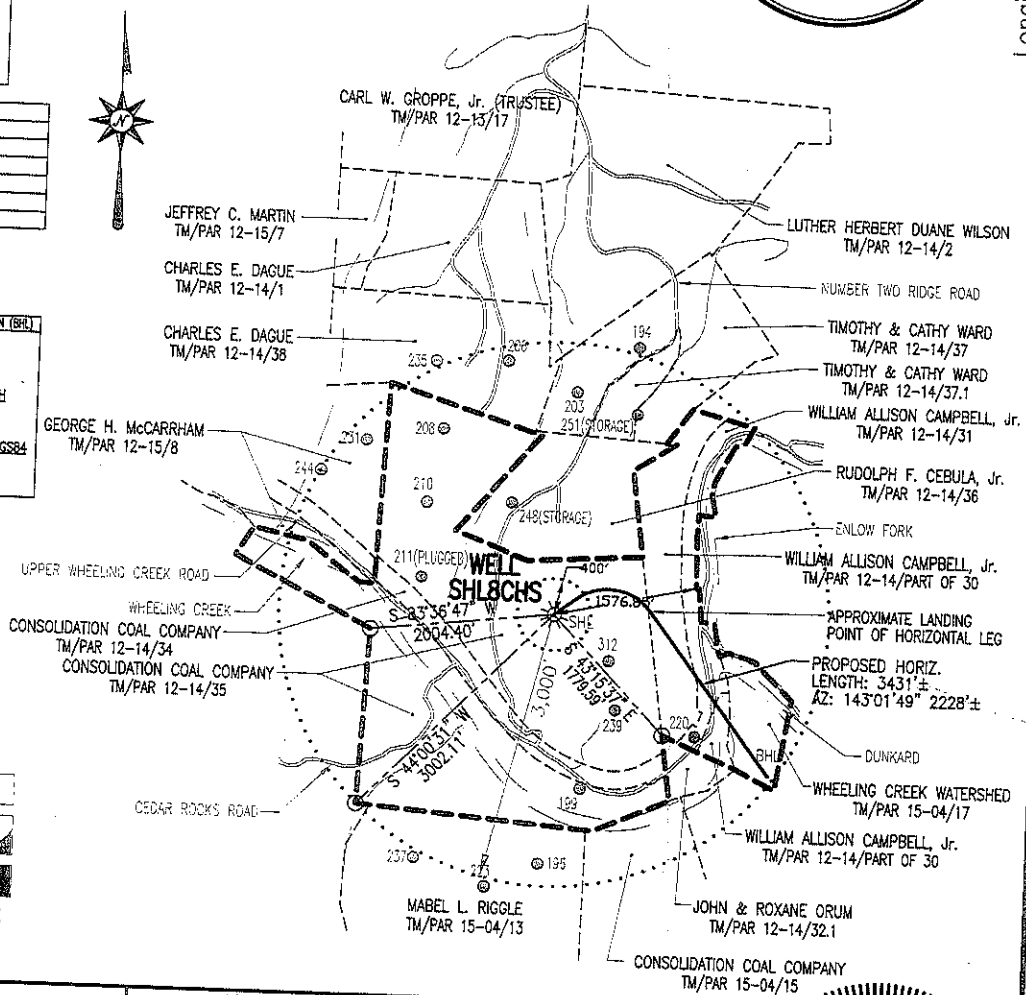

I, THE UNDERSIGNED, HEREBY CERTIFY THAT THIS PLAT IS CORRECT TO THE BEST OF MY KNOWLEDGE AND BELIEF AND SHOWS ALL THE INFORMATION REQUIRED BY LAW AND THE REGULATIONS ISSUED AND PRESCRIBED BY THE DEPARTMENT OF ENVIRONMENTAL PROTECTION.

Signed: _____

R.P.E.: _____

L.L.S.: P.S. No. 2000

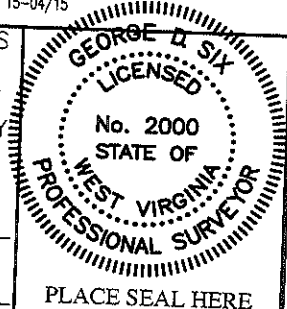

PLACE SEAL HERE

FILE #: SHL8CHS
DRAWING #: SHL8CHS
SCALE: 1" = 2000'
MINIMUM DEGREE OF ACCURACY: 1/2500
PROVEN SOURCE OF ELEVATION: U.S.G.S. MONUMENT THOMAS 1498.81'

(+) DENOTES LOCATION OF WELL ON UNITED STATES TOPOGRAPHIC MAPS WVDEP
OFFICE OF OIL & GAS
601 57TH STREET
CHARLESTON, WV 25304



DATE: SEPTEMBER 27, 2011
OPERATOR'S WELL #: SHL8CHS SERIAL No.: WV0510613HS
API WELL #: 47 51 01525HA
STATE COUNTY PERMIT

Well Type: Oil Waste Disposal Production Deep Gas Liquid Injection Storage Shallow

WATERSHED: WHEELING CREEK ELEVATION: 1139.74'

COUNTY/DISTRICT: MARSHALL / SAND HILL QUADRANGLE: MAJORSVILLE, WV-PA 7.5'

SURFACE OWNER: CONSOLIDATION COAL COMPANY ACREAGE: 151.42±

OIL & GAS ROYALTY OWNER: SEE ABOVE GAS LESSORS CHART ACREAGE: 351.7±

DRILL CONVERT DRILL DEEPER REDRILL FRACTURE OR STIMULATE
PLUG OFF OLD FORMATION PERFORATE NEW FORMATION PLUG & ABANDON
CLEAN OUT & REPLUG OTHER CHANGE (SPECIFY): _____

TARGET FORMATION: MARCELLUS ESTIMATED DEPTH: TVD: 6,815'± TMD: 10,793'±

WELL OPERATOR CNX Gas Company LLC DESIGNATED AGENT KENT WRIGHT
Address 200 EVERGREENE DR. Address ONE ENERGY DRIVE
City WAYNESBURG State PA Zip Code 15370 City JANE LEW State WV Zip Code 26025

05/25/2012

SI-0152514

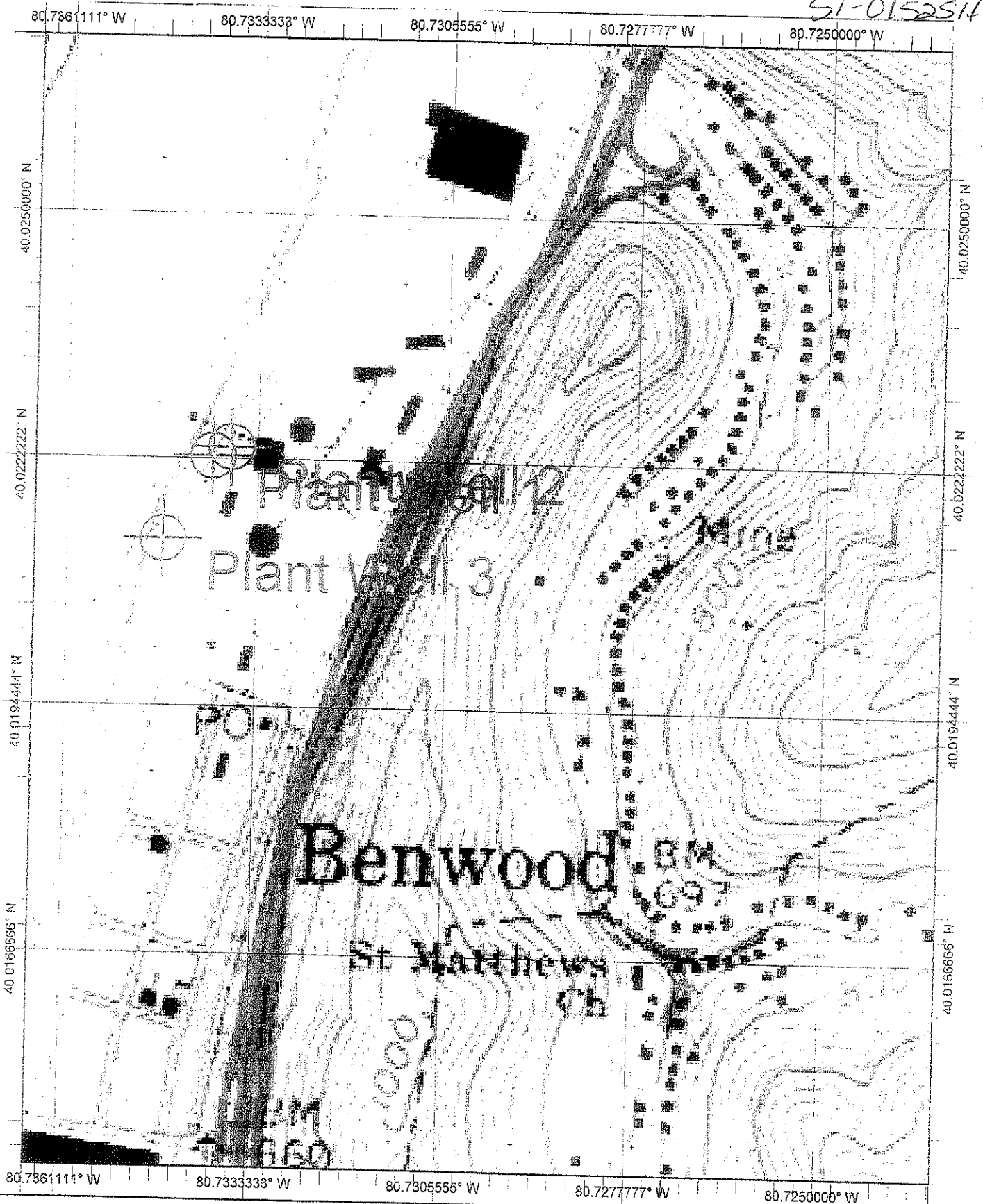

Name: WHEELING
Date: 9/17/111
Scale: 1 inch equals 500 feet

Location: 040.0206372° N 080.7299637° W